Accommodation Fact Sheet

Astir Beach

Laganas
29 100, Laganas, Zakynthos, Greece
Phone: +30 26950 51 730 Fax: +30 26950 51 734
E-mail: astirhotels@gmail.com
Website: www.astirhotels.gr
GIATA: 8099

Code: AMTSGR146E
Search Code: ZTH0102
Type: Hotel
Class: Standard
Local Rating: 3 Star
Featured Rating: 3 Star

Destination: Ionian Islands -Zakynthos
Handling: MTS Incoming Greece -Zakinthos
Group:
Chain:
Owner: IRIS S.A.

Lat: 37.7286623223829
Lng: 20.870932332223337

Photo Gallery

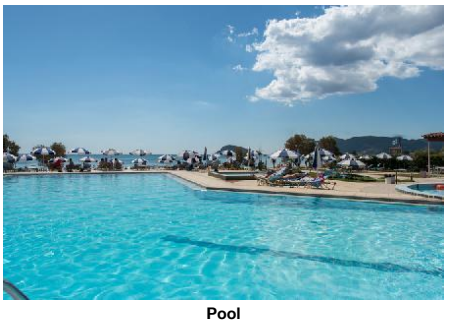

Pool



Pool



Room



Room



Room

Descriptions

Descriere generală
Hotelul Astir Beach este foarte aproape de cele mai apropiate baruri şi restaurante. Cea mai apropiată plajă, o plajă cu nisip se află în imediată vecinătate. Pe plajă sunt disponibile umbrele de soare şi şezlonguri la un cost suplimentar. Centrul turistic al oraşului se află la aprox. 800 m. Oraşul Zakynthos este la aprox. 7 km. Chiar lângă hotel este un magazin alimentar. O discotecă aflată la aprox. 800 m vă invită la dans. Locul de cazare are la dispoziţie maşini de închiriat. De asemenea, aveţi în apropiere o staţie de taxi (cca. 600 m) cea ce vă garantează mobilitatea pe insulă. Pentru îngrijiri medicale în caz de urgenţă, există un spital la cca. 9 km distanţă. Aeroportul (ZTH) se află la aprox. 5 km.

Facilităţi
Hotelul dispune de 3 etaje şi peste 83 camere. Hotelul are recepţie (check-in de la 15:00, check out până la 11:00), lobby cu bar, lift, aer condiţionat, seif (contra cost) şi parcare (gratuită). Pentru a servi masa vă stau la dispoziţie un restaurant cu aer condiţionat. Accesul la internet WiFi este disponibil gratuit pentru oaspeţii hotelului.

Piscină
Zona exterioară a hotelului include o piscină cu apă dulce precum şi o piscină separată pentru copii. Acolo sunt disponibile umbrele de soare şi şezlonguri la un cost suplimentar. La barul de la piscină sunt disponibile băuturi răcoritoare.

Catering
Mic dejun (între orele 08:00 - 10:00) bufet suedez. Demipensiunea include micul dejun şi cina. All Inclusive: micul dejun, prânzul şi cina. Micul dejun, prânzul şi cina pot fi servite numai în anumite restaurante. Băuturi răcoritoare (11:00 - 23:00), cafea şi ceai (11:00 - 23:00), prăjituri şi produse de patiserie (16:30 - 18:00), aperitive (11:00 - 18:00), bere (11:00 - 23:00), vin (11:00 - 23:00) şi băuturi alcoolice naţionale (11:00 - 23:00).

Informaţii suplimentare
Pentru anumite facilităţi sau activităţi se pot aplica taxe suplimentare. Unele servicii depind de anotimp şi de condiţiile climatice locale. Limbi de serviciu: engleză, germană şi greacă. Carduri de credit: Euro/MasterCard, Diners Club şi Visa.

Double Standard Zimmer (Gartenblick):
Dotate cu pat dublu sau pat twin, 2 paturi suplimentare, pat pentru bebeluşi (gratuit), pardoseală cu gresie, balcon sau terasă, acces la internet (gratuit) şi TV cu ecran plat prin satelit precum şi aer condiţionat reglabil individual (din mai până în octombrie, contra cost). Baie cu cadă. Dimensiune: 19 m².

Double Standard Zimmer (Seitlicher Meerblick):
Cameră cu pat dublu sau pat twin, 2 paturi suplimentare, pat pentru bebeluşi (gratuit), pardoseală cu gresie, balcon sau terasă, acces la internet (gratuit) şi TV cu ecran plat prin satelit precum şi aer condiţionat reglabil individual (din mai până în octombrie, contra cost). Baie cu cadă. Dimensiune: 19 m².

Einzelbelegung Standard Zimmer:
Dotate cu pat dublu sau pat twin, pardoseală cu gresie, balcon sau terasă, acces la internet (gratuit) şi TV cu ecran plat prin satelit precum şi aer condiţionat reglabil individual (din mai până în octombrie, contra cost). Baie cu cadă. Dimensiune: 19 m².

Service Units

RMSDIN0000 - SingleUse Standard Cameră

Room Facilities		
- Balcony or Terrace		- Bathroom
- Bathtub		- Bathtub or Shower
- Double Bed		
- Twin Bed		
- Room Size	19	- Late Check-Out Time:
- Floor-Type	Tiled	
Room Amenities		
- Air-Conditioning		- TV
- Internet	free of charge	- Phone
- Mini Fridge		- Hairdryer

RMSDDBLS00 - Dublu Standard Cameră (LateralSeaView)

Room Facilities		
- Balcony or Terrace		- Bathroom
- Bathtub		- Bathtub or Shower
- Double Bed		- Baby Cot
- Twin Bed		- Additional Beds
- Room Size	19	- Late Check-Out Time:
- Floor-Type	Tiled	
Room Amenities		
- Air-Conditioning		- TV
- Internet	free of charge	- Phone
- Mini Fridge		- Hairdryer

RMSDDBGV00 - Dublu Standard Cameră (GardenView)

Room Facilities		
- Balcony or Terrace		- Bathroom
- Bathtub		- Bathtub or Shower

Accommodation Fact Sheet

Astir Beach

Laganas
29 100, Laganas, Zakynthos, Greece
Phone: +30 26950 51 730 Fax: +30 26950 51 734
E-mail: astirhotels@gmail.com
Website: www.astirhotels.gr
GIATA: 8099

Code: AMTSGR146E
Search Code: ZTH0102
Type: Hotel
Class: Standard
Local Rating: 3 Star
Featured Rating: 3 Star

Destination: Ionian Islands -Zakynthos
Handling: MTS Incoming Greece -Zakinthos
Group:
Chain:
Owner: IRIS S.A.

Lat: 37.7286623223829
Lng: 20.870932332223337



Room Balcony



Buffet



Buffet

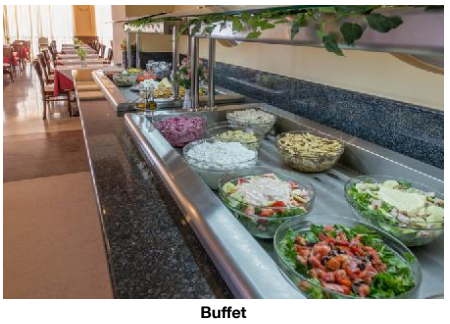

Buffet



Restaurant

- Double Bed
- Twin Bed
- Room Size 19
- Floor-Type Tiled

Room Amenities
- Air-Conditioning
- Internet free of charge
- Mini Fridge
- Baby Cot
- Additional Beds
- Late Check-Out Time:
- TV
- Phone
- Hairdryer

Board & Mealplan

All-Inclusive
- Includes Breakfast where: only in selected restaurant or bar
- Includes Dinner where: only in selected restaurant or bar
- Cake & Pastries Service Hours: 16:30 - 18:00
- Softdrinks Service Hours: 11:00 - 23:00
- Beer Service Hours: 11:00 - 23:00
- Includes Lunch where: only in selected restaurant or bar
- Snacks Service Hours: 11:00 - 18:00
- Coffee & Tea Service Hours: 11:00 - 23:00
- Wine Service Hours: 11:00 - 23:00
- Local Spirits Service Hours: 11:00 - 23:00

Halfboard
- Includes Breakfast
- Includes Dinner

Facts

General Facilties

- Reception

Bathing Facilities

- Bathing Facilities

Swimming Pool
- Outdoor Pool 1
  Freshwater
  Separate
- Sunbeds at Pool extra fee
- Sunshades at Pool extra fee

Beach
- Beach Type: sand
- Sunshades on Beach extra fee
- Public Beach
- Sunbeds on Beach extra fee

Food & Beverage

- Food & Beverage

Dining Room
- Air-Conditioning
- Smoking Allowed: No

Restaurants
- No. of Restaurants: 1
- Main Restaurant: Buffet

Bars
- No. of Bars: 2
- Lobby Bar
- Pool Bar

Breakfast
- Breakfast Type: Breakfast Buffet
  08:00 - 10:00

Lunch
- Main Course Buffet
  13:30 - 15:00
- Salads Buffet
- Starters Buffet
- Dessert Buffet

Dinner
- Main Course Buffet
  19:00 - 21:00
- Salads Buffet
- Starters Buffet
- Dessert Buffet
- Dress Code

Hotel Facilities

- Hotel Facilities

General Facilties
- Lobby
- Elevator 1
- Shower Room
- Air-Conditioning Central
- TV Lounge SAT TV, Flat Screen

Guest Amenities
- Internet Wi-Fi/HotSpots (free)
- Hotel Safe extra fee
- Luggage Storage
- Wake Up Calls

Parking Facilities
- Car Park free of charge

Rentals
- Car Rental

Leisure Facilities

- Leisure Facilities

Family Facilities
- Child Pool
- Baby High Chairs

Locations & Distances

- Locations & Distances

Cities

Accommodation Fact Sheet

Astir Beach

Laganas
29 100, Laganas, Zakynthos, Greece
Phone: +30 26950 51 730 Fax: +30 26950 51 734
E-mail: astirhotels@gmail.com
Website: www.astirhotels.gr
GIATA: 8099

Code: AMTSGR146E
Search Code: ZTH0102
Type: Hotel
Class: Standard
Local Rating: 3 Star
Featured Rating: 3 Star

Destination: Ionian Islands -Zakynthos
Handling: MTS Incoming Greece -Zakinthos
Group:
Chain:
Owner: IRIS S.A.

Lat: 37.7286623223829
Lng: 20.870932332223337



Restaurant

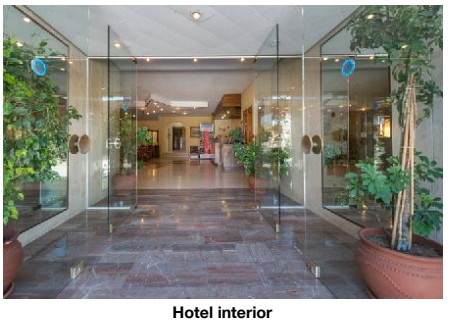

Hotel interior



Hotel interior

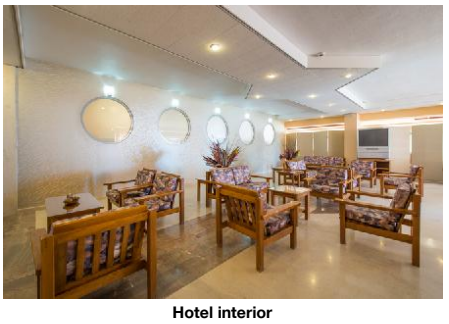

Hotel interior

- City 1: Zakynthos
  7 km

Recreation Area
- Beach: Laganas

Public Transport
- Taxi Stand: 600 m

Sport Locations
- Water Activities: 0 km

Medical Locations

- Hospital	9 km	- Pharmacy	750 m
- Doctor	500 m		

Other Locations

- Town Centre	800 m	- Tourist Center	800 m
- Restaurants/Bars	100 m	- Disco/Nightlife	800 m
- Supermarket	30 m		

Object Information

- Object Information

Property

- Construction Year:	1988	- Last Renovation:	2000 Partial
- No. Buildings:	0	- No. Floors (max):	3
- Total Units/Rooms:	83	- Total Beds:	158
- Garden	0 sq km	- Voltage:	220 V

Reception

- Reception	24h Service: Yes	- Languages Spoken	English, German, Greek

Policies

- Check-In Time:	15:00	- Check-Out Time:	11:00
- Payment Type:	Diners Club, Euro/Master Card, Visa Card	- Pets Allowed:	No
- Smoking Allowed:	No		

Themes

- Themes

Hotel Type
- Beachfront Hotel

Incidents & Errata

Incidents

Restricții - Camera de curățenie	Consequence: limited service frequency Comment: Linen/Towels will not be changed daily
Restricții - Piscine	Consequence: limited capacity, some facilities/ activities cannot be offered Comment: The use of Indoor Pools is prohibited according to Greek Law
Restricții - Spa	Consequence: limited capacity, some facilities/ activities cannot be offered Comment: The use of Indoor Pools is prohibited according to Greek Law
Restricții - Fitness Center	Consequence: limited capacity, only with pre-reservation Comment: The use of Indoor Pools is prohibited according to Greek Law
Restricții - Kids Club	Consequence: no indoor activities Comment: Indoor Kid's Clubs/Playgrounds are prohibited according to Greek Law

Errata

Impozit plătibil la nivel local	type: city tax Currency: EUR charge cycle: per Room per Night 01.01.2018

Points of interest (Laganas)

Main Locations
Main Airport: Zakinthos Airport (Distance 5.00Km, 10.00min)

Accommodation Stock Sheet

Astir Beach

Laganas
29 100, Laganas, Zakynthos, Greece
Phone: +30 26950 51 730 Fax: +30 26950 51 734
E-mail: astirhotels@gmail.com
Website: www.astirhotels.gr
GIATA: 8099

Code: AMTSGR146E
Search Code: ZTH0102
Type: Hotel
Class: Standard
Local Rating: 3 Star
Featured Rating: 3 Star

Destination: Ionian Islands -Zakynthos
Handling: MTS Incoming Greece -Zakinthos
Group:
Chain:
Owner: IRIS S.A.

Lat: 37.7286623223829
Lng: 20.870932332223337

Image Route:

http://tkimages.axisdata.net/ImageConverter.php?size=display&height=300&hotel=AMTSGR146E&filename=AMTSGR146E_1030832.jpg - Pool
http://tkimages.axisdata.net/ImageConverter.php?size=display&height=300&hotel=AMTSGR146E&filename=AMTSGR146E_1030834.jpg - Pool
http://tkimages.axisdata.net/ImageConverter.php?size=display&height=300&hotel=AMTSGR146E&filename=AMTSGR146E_1030838.jpg - Room
http://tkimages.axisdata.net/ImageConverter.php?size=display&height=300&hotel=AMTSGR146E&filename=AMTSGR146E_1030840.jpg - Room
http://tkimages.axisdata.net/ImageConverter.php?size=display&height=300&hotel=AMTSGR146E&filename=AMTSGR146E_1030842.jpg - Room
http://tkimages.axisdata.net/ImageConverter.php?size=display&height=300&hotel=AMTSGR146E&filename=AMTSGR146E_1030846.jpg - Room Balcony
http://tkimages.axisdata.net/ImageConverter.php?size=display&height=300&hotel=AMTSGR146E&filename=AMTSGR146E_1030848.jpg - Buffet
http://tkimages.axisdata.net/ImageConverter.php?size=display&height=300&hotel=AMTSGR146E&filename=AMTSGR146E_1030850.jpg - Buffet
http://tkimages.axisdata.net/ImageConverter.php?size=display&height=300&hotel=AMTSGR146E&filename=AMTSGR146E_1030852.jpg - Buffet
http://tkimages.axisdata.net/ImageConverter.php?size=display&height=300&hotel=AMTSGR146E&filename=AMTSGR146E_1030854.jpg - Restaurant
http://tkimages.axisdata.net/ImageConverter.php?size=display&height=300&hotel=AMTSGR146E&filename=AMTSGR146E_1030856.jpg - Restaurant
http://tkimages.axisdata.net/ImageConverter.php?size=display&height=300&hotel=AMTSGR146E&filename=AMTSGR146E_1176708.jpg - Hotel interior
http://tkimages.axisdata.net/ImageConverter.php?size=display&height=300&hotel=AMTSGR146E&filename=AMTSGR146E_1176712.jpg - Hotel interior
http://tkimages.axisdata.net/ImageConverter.php?size=display&height=300&hotel=AMTSGR146E&filename=AMTSGR146E_1176714.jpg - Hotel interior