Accommodation Fact Sheet

Athens Tiare By Mage Hotels

Piraeus 2 Street
10 431, Athens, Attika, Greece
Phone: +30 21052 00 300 Fax: +30 21052 02 400
E-mail: reservations@athenstiarehotel.com
Website: www.athenstiarehotel.com
GIATA: 28976

Code:	AGRATH86EW
Search Code:	
Type:	Hotel
Class:	Standard
Local Rating:	4 Star
Featured Rating:	4 Star

Destination:	Athens & Centre
Handling:	MTS Incoming Greece - Athens Office
Group:	Master
Chain:	
Owner:	MAGE HOTELS AND RESORTS S.A.

Lat:	37.984048110433214
Lng:	23.72731288381626

Photo Gallery



Hotel

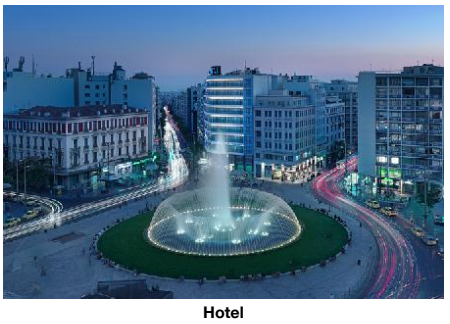

Hotel

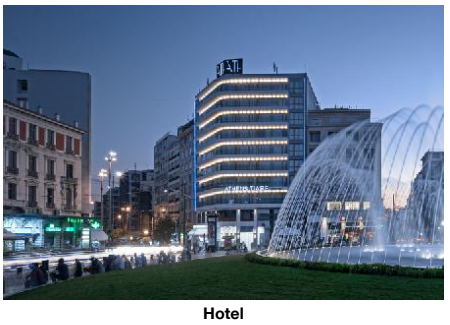

Hotel



Hotel

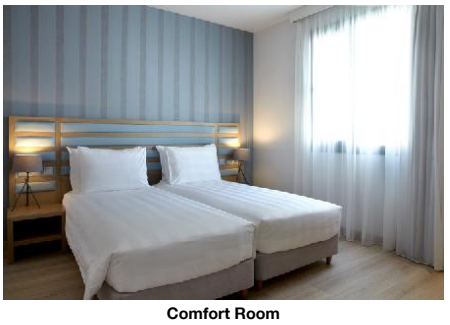

Comfort Room

Descriptions

Descriere generală
La cca. 17 km de plajă veți găsi hotelul Athens Tiare By Mage Hotels, care este deosebit de popular printre cei aflați în luna de miere. Orașul Athens este la doar câteva minute de mers pe jos (Corinth cca. 83 km, Piraeus cca. 9 km). Diverse magazine se află la aprox. 1 km de hotel, și chiar lângă hotel este un supermarket. La cele mai apropiate baruri și restaurante se poate ajunge într-un timp foarte scurt. O discotecă aflată la aprox. 2 km vă invită la dans. Următoarele atracții pot fi accesate de la hotel: Acropolis-Parthenon (cca. 2 km), Lycabettus Hill (cca. 4 km), Parliament Square-Sintagma (cca. 1 km) și National Archeological Museum (cca. 1 km). Locul de cazare are la dispoziție mașini de închiriat. De asemenea, aveți în apropiere o stație de autobuz (cca. 20 m), o stație de taxi (cca. 20 m) și o stație de metrou (cca. 100 m) cea ce vă garantează mobilitatea în oraș. În locuri mai îndepărtate se poate ajunge cu trenul. Gara cea mai apropiată este prin gara aflată la aproximativ 2 km. Pentru îngrijiri medicale în caz de urgență, există un spital la cca. 3 km distanță. Aeroportul (ATH) se află la aprox. 40 km.

Facilități
Hotelul din Aeroport dispune de 8 etaje și peste 111 camere. Hotelul are recepție deschisă 24h (check-in de la 15:00, check out până la 12:00), lobby cu bar, 2 lifturi, aer condiționat și parcare (contra cost). Camerele au fost renovate în detaliu ultima dată în 2019. Pentru a servi masa aveți la dispoziție un restaurant cu aer condiționat și un snackbar. Accesul la internet este disponibil gratuit pentru oaspeții hotelului. Serviciul de menaj este gratuit. Room service, spălătorie, călcat și serviciul medical sunt disponibile la un cost suplimentar.

Catering
Mic dejun (între orele 06:30 - 10:30) bufet suedez.

Sport/Leisure
Este disponibil: Fitness. Oferte de wellness: Masaje contra cost.

Informații suplimentare
Pentru anumite facilități sau activități se pot aplica taxe suplimentare. Unele servicii depind de anotimp și de condițiile climatice locale. Limbi de serviciu: engleză, germană, franceză, italiană, spaniolă, turcă, greacă și ebraică. Carduri de credit: Visa, American Express și Euro/MasterCard.

Familien Suite:
Dotate cu pat queen-size sau pat twin, o canapea extensibilă ca pat suplimentar, pat pentru bebeluși (gratuit), ceainic (gratuit), minibar (posibil contra cost), balcon, acces la internet (gratuit), seif (gratuit), TV prin satelit și canale locale precum și aer condiționat reglabil individual.

Familien Suite (Nicht erstattbar):
Cameră cu pat twin, o canapea extensibilă ca pat suplimentar, pat pentru bebeluși (gratuit), ceainic (gratuit), minibar (posibil contra cost), balcon, acces la internet (gratuit), seif (gratuit), TV prin satelit și canale locale precum și aer condiționat reglabil individual.

Comfort Zimmer:
Cameră cu pat queen-size sau pat twin, pat pentru bebeluși (gratuit), minibar (posibil contra cost), balcon, acces la internet (gratuit), seif (gratuit), TV prin satelit și canale locale precum și aer condiționat reglabil individual. Dimensiune: 20 m².

Comfort Zimmer (Nicht erstattbar):
Dotate cu pat queen-size sau pat twin, pat pentru bebeluși (gratuit), minibar (posibil contra cost), balcon, acces la internet (gratuit), seif (gratuit), TV prin satelit și canale locale precum și aer condiționat reglabil individual. Dimensiune: 20 m².

Deluxe Zimmer (Stadtblick):
Dotate cu pat queen-size sau pat twin, pat pentru bebeluși (gratuit), minibar (posibil contra cost), balcon, acces la internet (gratuit), seif (gratuit), TV prin satelit și canale locale precum și aer condiționat reglabil individual.

Deluxe Zimmer (Stadtblick, Nicht erstattbar):
Cameră cu pat queen-size sau pat twin, pat pentru bebeluși (gratuit), minibar (posibil contra cost), balcon, acces la internet (gratuit), seif (gratuit), TV prin satelit și canale locale precum și aer condiționat reglabil individual.

Deluxe Zimmer (Brunnenblick):
Dotate cu pat pentru bebeluși (gratuit), minibar (posibil contra cost), balcon, acces la internet (gratuit), seif (gratuit), TV prin satelit și canale locale precum și aer condiționat reglabil individual.

Deluxe Zimmer (Brunnenblick, Nicht erstattbar):
Dotate cu pat pentru bebeluși (gratuit), minibar (posibil contra cost), balcon, acces la internet (gratuit), seif (gratuit), TV prin satelit și canale locale precum și aer condiționat reglabil individual.

Deluxe Zimmer (Landschaftsblick):
Cameră cu pat queen-size sau pat twin, pat pentru bebeluși (gratuit), minibar (posibil contra cost), balcon, acces la internet (gratuit), seif (gratuit), TV prin satelit și canale locale precum și aer condiționat reglabil individual.

Deluxe Zimmer (Landschaftsblick, Nicht erstattbar):
Dotate cu pat queen-size, pat pentru bebeluși (gratuit), minibar (posibil contra cost), balcon, acces la internet (gratuit), seif (gratuit), TV prin satelit și canale locale precum și aer condiționat reglabil individual.

Suite:
Dotate cu o canapea extensibilă ca pat suplimentar, pat pentru bebeluși (gratuit), ceainic (gratuit), minibar (posibil contra cost), balcon, acces la internet (gratuit), seif (gratuit), aparat de cafea cu capsule (gratuit), TV prin satelit și canale locale precum și aer condiționat reglabil individual.

Suite (Nicht erstattbar):
Dotate cu o canapea extensibilă ca pat suplimentar, pat pentru bebeluși (gratuit), ceainic (gratuit), minibar (posibil contra cost), balcon, acces la internet (gratuit), seif (gratuit), aparat de cafea cu capsule (gratuit), TV prin satelit și canale locale precum și aer condiționat reglabil individual.

Accommodation Fact Sheet

Athens Tiare By Mage Hotels

Piraeus 2 Street
10 431, Athens, Attika, Greece
Phone: +30 21052 00 300 Fax: +30 21052 02 400
E-mail: reservations@athenstiarehotel.com
Website: www.athenstiarehotel.com
GIATA: 28976

Code:	AGRATH86EW
Search Code:	
Type:	Hotel
Class:	Standard
Local Rating:	4 Star
Featured Rating:	4 Star

Destination:	Athens & Centre
Handling:	MTS Incoming Greece - Athens Office
Group:	Master
Chain:	
Owner:	MAGE HOTELS AND RESORTS S.A.

Lat:	37.984048110433214
Lng:	23.72731288381626



Comfort Room

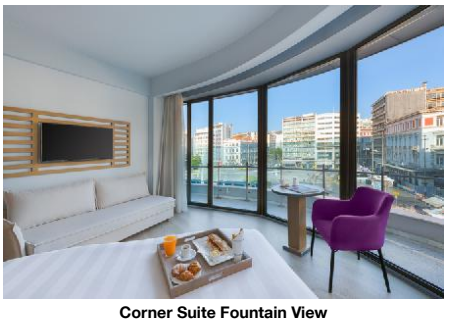

Corner Suite Fountain View

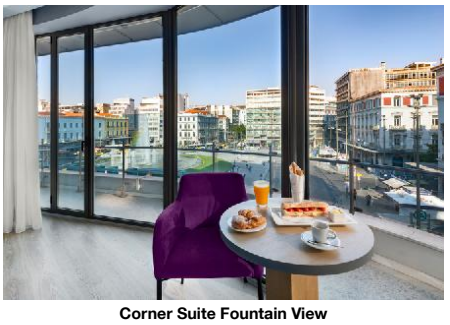

Corner Suite Fountain View

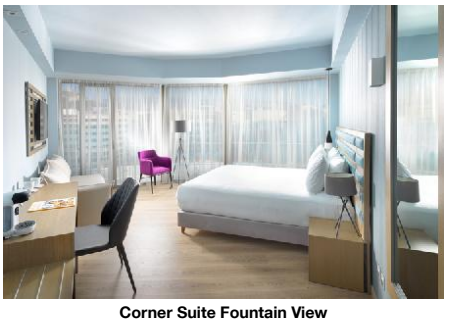

Corner Suite Fountain View



Corner Suite Fountain View

Executive Suite:
Dotate cu pat king-size, o canapea extensibilă ca pat suplimentar, pat pentru bebeluși (gratuit), ceainic (gratuit), minibar (posibil contra cost), balcon, acces la internet (gratuit), seif (gratuit), aparat de cafea cu capsule (gratuit), TV prin satelit și canale locale precum și aer condiționat reglabil individual.

Executive Suite (Nicht erstattbar):
Cameră cu pat king-size, o canapea extensibilă ca pat suplimentar, pat pentru bebeluși (gratuit), ceainic (gratuit), minibar (posibil contra cost), balcon, acces la internet (gratuit), seif (gratuit), aparat de cafea cu capsule (gratuit), TV prin satelit și canale locale precum și aer condiționat reglabil individual.

Service Units

RMDL00LC00 - Deluxe Cameră (PeisajVedere peisaj)

Room Facilities			
- Balcony		- Bathroom	
- Baby Cot	free of charge		
- Twin Bed		- Queen Size Bed	
- Room Size			
Room Amenities			
- Air-Conditioning	Individual	- TV	SAT TV, Flat Screen, Local Channels
- Internet	free of charge	- Safe	free of charge
- Phone		- Radio	
- Mini Bar			
- Desktop			
- Hairdryer			

(Deluxe Room Lycabettus Hill View)

FS0000000N - FamilySuite (Nereturnabilă)

Room Facilities			
- Balcony		- Bathroom	
- No.Bathrooms:		- Baby Cot	free of charge
- Twin Bed			
- Additional Beds			
- Room Size			
Room Amenities			
- Air-Conditioning	Individual	- TV	SAT TV, Flat Screen, Local Channels
- Internet	free of charge	- Safe	free of charge
- Phone		- Radio	
- Mini Bar		- Kettle Tea-Coffee	
- Desktop			
- Hairdryer			

RMCF00000N - Comfort Cameră (Nereturnabilă)

Room Facilities			
- Balcony		- Bathroom	
- Baby Cot	free of charge		
- Twin Bed		- Queen Size Bed	
- Room Size			
Room Amenities			
- Air-Conditioning	Individual	- TV	SAT TV, Flat Screen, Local Channels
- Internet	free of charge	- Safe	free of charge
- Phone		- Radio	
- Mini Bar			
- Desktop			
- Hairdryer			

RMDL00CV00 - Deluxe Cameră (CityView)

Room Facilities			
- Balcony		- Bathroom	
- Baby Cot	free of charge		
- Twin Bed		- Queen Size Bed	
- Room Size			
Room Amenities			
- Air-Conditioning	Individual	- TV	SAT TV, Flat Screen, Local Channels
- Internet	free of charge	- Safe	free of charge
- Phone		- Radio	
- Mini Bar			
- Desktop			
- Hairdryer			

(Deluxe Room City View)

SU00000000 - Suite

Room Facilities			
- Balcony		- Bathroom	
- Baby Cot	free of charge		

Accommodation Fact Sheet

Athens Tiare By Mage Hotels

Piraeus 2 Street
10 431, Athens, Attika, Greece
Phone: +30 21052 00 300 Fax: +30 21052 02 400
E-mail: reservations@athenstiarehotel.com
Website: www.athenstiarehotel.com
GIATA: 28976

Code: AGRATH86EW
Search Code:
Type: Hotel
Class: Standard
Local Rating: 4 Star
Featured Rating: 4 Star

Destination: Athens & Centre
Handling: MTS Incoming Greece - Athens Office
Group: Master
Chain:
Owner: MAGE HOTELS AND RESORTS S.A.

Lat: 37.984048110433214
Lng: 23.72731288381626

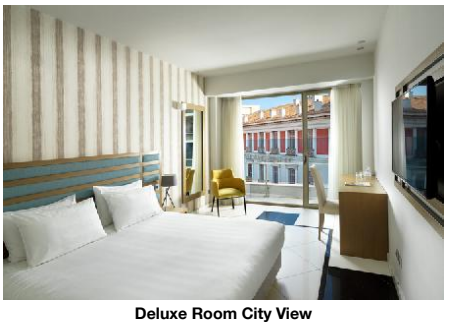

Deluxe Room City View



Deluxe Room City View



Deluxe Room City View

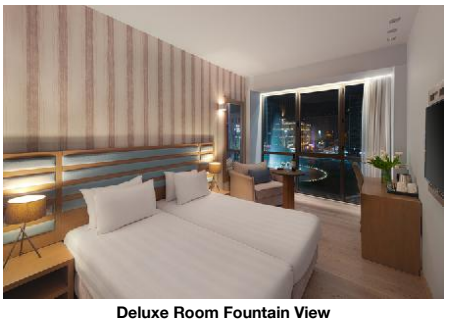

Deluxe Room Fountain View



FamilySuite

- Additional Beds

Room Amenities

- Air-Conditioning	Individual	- TV	SAT TV, Flat Screen, Local Channels
- Internet	free of charge	- Safe	free of charge
- Phone		- Radio	
- Mini Bar		- Kettle Tea-Coffee	
- Capsule Coffee Machine		- Desktop	
- Hairdryer			

(Tiare Legacy Suite)

RMDL00FV0N - Deluxe Cameră (FântânăVedere, Nereturnabilă)

Room Facilities

- Balcony		- Bathroom	
- Baby Cot	free of charge		
- Room Size			

Room Amenities

- Air-Conditioning	Individual	- TV	SAT TV, Flat Screen, Local Channels
- Internet	free of charge	- Safe	free of charge
- Phone		- Radio	
- Mini Bar			
- Desktop			
- Hairdryer			

SU0000000N - Suite (Nereturnabilă)

Room Facilities

- Balcony		- Bathroom	
- Baby Cot	free of charge		
- Additional Beds			

Room Amenities

- Air-Conditioning	Individual	- TV	SAT TV, Flat Screen, Local Channels
- Internet	free of charge	- Safe	free of charge
- Phone		- Radio	
- Mini Bar		- Kettle Tea-Coffee	
- Capsule Coffee Machine		- Desktop	
- Hairdryer			

(Tiare Legacy Suite NRF)

RMCF000000 - Comfort Cameră

Room Facilities

- Balcony		- Bathroom	
- Baby Cot	free of charge		
- Twin Bed		- Queen Size Bed	
- Room Size			

Room Amenities

- Air-Conditioning	Individual	- TV	SAT TV, Flat Screen, Local Channels
- Internet	free of charge	- Safe	free of charge
- Phone		- Radio	
- Mini Bar			
- Desktop			
- Hairdryer			

(Comfort)

RMDL00LC0N - Deluxe Cameră (PeisajVedere peisaj, Nereturnabilă)

Room Facilities

- Balcony		- Bathroom	
- Baby Cot	free of charge		
- Queen Size Bed			
- Room Size			

Room Amenities

- Air-Conditioning	Individual	- TV	SAT TV, Flat Screen, Local Channels
- Internet	free of charge	- Safe	free of charge
- Phone		- Radio	
- Mini Bar			
- Desktop			
- Hairdryer			

(Deluxe Room Lycabettus Hill View NRF)

RMDL00FV00 - Deluxe Cameră (FântânăVedere)

Room Facilities

- Balcony		- Bathroom	
- Baby Cot	free of charge		
- Room Size			

Room Amenities

- Air-Conditioning	Individual	- TV	SAT TV, Flat Screen, Local Channels

Accommodation Fact Sheet

Athens Tiare By Mage Hotels

Piraeus 2 Street
10 431, Athens, Attika, Greece
Phone: +30 21052 00 300 Fax: +30 21052 02 400
E-mail: reservations@athenstiarehotel.com
Website: www.athenstiarehotel.com
GIATA: 28976

Code: AGRATH86EW
Search Code:
Type: Hotel
Class: Standard
Local Rating: 4 Star
Featured Rating: 4 Star

Destination: Athens & Centre
Handling: MTS Incoming Greece - Athens Office
Group: Master
Chain:
Owner: MAGE HOTELS AND RESORTS S.A.

Lat: 37.984048110433214
Lng: 23.72731288381626



FamilySuite

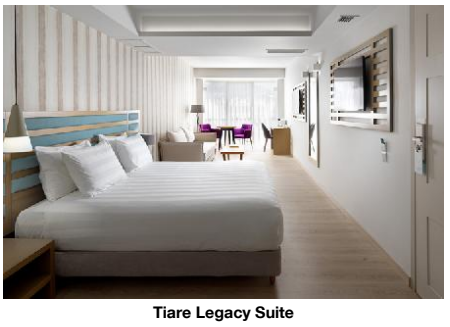

Tiare Legacy Suite



Tiare Legacy Suite

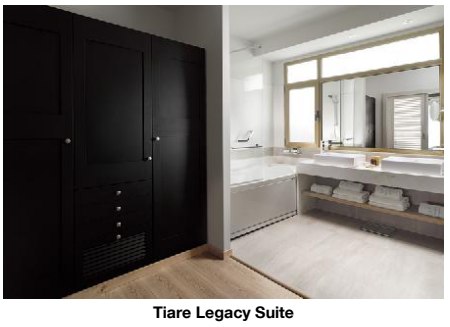

Tiare Legacy Suite



Main Supreme Lycabettus

- Internet free of charge
- Phone
- Mini Bar
- Desktop
- Hairdryer
- Safe free of charge
- Radio

SUEX000000 - Executive Suite

Room Facilities
- Balcony
- Baby Cot free of charge
- King Size Bed
- Room Size
- Bathroom
- Additional Beds

Room Amenities
- Air-Conditioning Individual
- Internet free of charge
- Phone
- Mini Bar
- Capsule Coffee Machine
- Hairdryer
- TV SAT TV, Flat Screen, Local Channels
- Safe free of charge
- Radio
- Kettle Tea-Coffee
- Desktop

(Corner Suite Fountain View)

SUEX00000N - Executive Suite (Nereturnabilă)

Room Facilities
- Balcony
- Baby Cot free of charge
- King Size Bed
- Room Size
- Bathroom
- Additional Beds

Room Amenities
- Air-Conditioning Individual
- Internet free of charge
- Phone
- Mini Bar
- Capsule Coffee Machine
- Hairdryer
- TV SAT TV, Flat Screen, Local Channels
- Safe free of charge
- Radio
- Kettle Tea-Coffee
- Desktop

(Corner Suite Fountain View)

FS00000000 - FamilySuite

Room Facilities
- Balcony
- No.Bathrooms:
- Twin Bed
- Additional Beds
- Room Size
- Bathroom
- Baby Cot free of charge
- Queen Size Bed

Room Amenities
- Air-Conditioning Individual
- Internet free of charge
- Phone
- Mini Bar
- Desktop
- Hairdryer
- TV SAT TV, Flat Screen, Local Channels
- Safe free of charge
- Radio
- Kettle Tea-Coffee

RMDL00CV0N - Deluxe Cameră (CityView, Nereturnabilă)

Room Facilities
- Balcony
- Baby Cot free of charge
- Twin Bed
- Room Size
- Bathroom
- Queen Size Bed

Room Amenities
- Air-Conditioning Individual
- Internet free of charge
- Phone
- Mini Bar
- Desktop
- Hairdryer
- TV SAT TV, Flat Screen, Local Channels
- Safe free of charge
- Radio

Board & Mealplan

Facts

General Facilties

- Reception

Accommodation Fact Sheet

Athens Tiare By Mage Hotels

Piraeus 2 Street		Code:	AGRATH86EW	Destination:	Athens & Centre		
10 431, Athens, Attika, Greece		Search Code:		Handling:	MTS Incoming Greece - Athens Office		
Phone:	+30 21052 00 300 Fax: +30 21052 02 400	Type:	Hotel	Group:	Master		
E-mail:	reservations@athenstiarehotel.com	Class:	Standard	Chain:			
Website:	www.athenstiarehotel.com	Local Rating:	4 Star	Owner:	MAGE HOTELS AND RESORTS S.A.	Lat:	37.984048110433214
GIATA:	28976	Featured Rating:	4 Star			Lng:	23.72731288381626

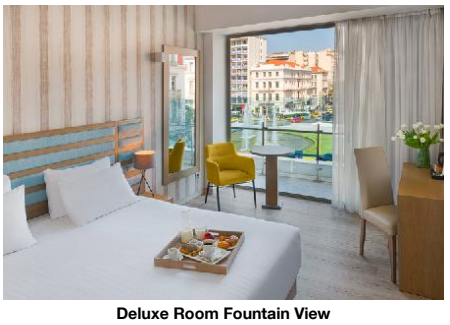

Deluxe Room Fountain View

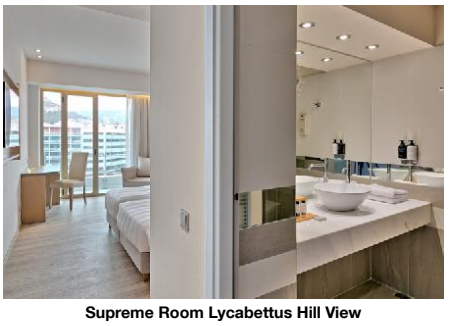

Supreme Room Lycabettus Hill View



Supreme Room Lycabettus Hill View

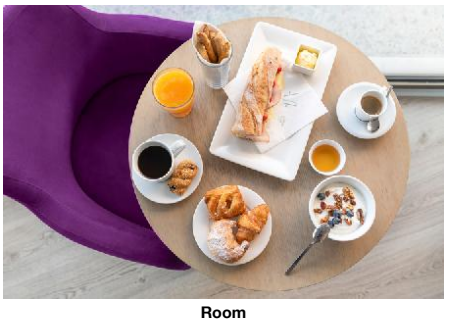

Room

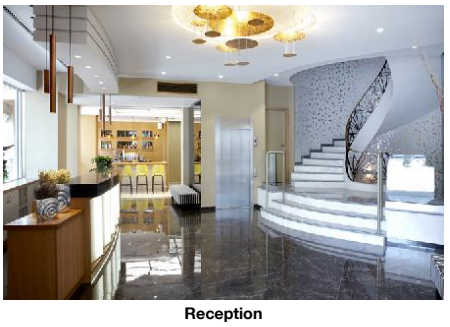

Reception

Food & Beverage

- Food & Beverage

Dining Room
- Air-Conditioning

Restaurants

- No. of Restaurants:	1	- Local/National Restaurant	
- International Restaurant			

Bars

- No. of Bars:	2	- Lobby Bar	
- Snack Bar			

Breakfast

- Breakfast Type:	Breakfast Buffet, American 06:30 - 10:30		

Lunch

- Main Course	A la Carte 12:30 - 16:00	- Starters	A la Carte
- Salads	A la Carte	- Dessert	A la Carte

Dinner

- Main Course	A la Carte 19:00 - 23:00	- Starters	A la Carte
- Salads	A la Carte	- Dessert	A la Carte

Hotel Facilities

- Hotel Facilities

General Facilties

- Lobby		- Air-Conditioning	
- Elevator	2	- TV Lounge	

Guest Amenities

- Internet	Terminals (free), Internet Room, Internet Café	- Room Service	extra fee
- Laundry Service	extra fee	- Ironing Service	extra fee
- Medical Service	extra fee	- Wake Up Calls	
- Maid Service/ Housekeeping	free of charge Daily		

Parking Facilities

- Car Park	extra fee

Rentals
- Car Rental

Leisure Facilities

- Leisure Facilities

Activities

- Fitness Room	07:00 - 23:00

Locations & Distances

- Locations & Distances

Cities

- City 1:	Athens 10 m	- City 2:	Corinth 83 km
- City 3:	Piraeus 9 km		

Recreation Area

- Beach	17 km

Public Transport

- Public Bus Stop	20 m	- Taxi Stand	20 m
- Subway Station	100 m	- Train Station	2 km

Medical Locations

- Hospital	3 km	- Dentist	2 km

Other Locations

- Town Centre	100 m	- Restaurants/Bars	200 m
- Disco/Nightlife	2 km	- Supermarket	50 m
- Shopping Center	1 km	- Attraction 1:	Acropolis-Parthenon 2 km
- Attraction 2:	Lycabettus Hill 4 km	- Attraction 3:	Parliament Square-Sintagma 1 km
- Attraction 4:	National Archeological Museum 1 km		

Object Information

- Object Information

Property

- Last Renovation:	2019 Rooms	- No. Buildings:	Valid for Units: RMCF000000, RMDL00CV00, RMDL00LC00, RMCF00000N, RMDL00CV0N, SUEX000000, SUEX00000N, FS00000000, FS0000000N,

Accommodation Fact Sheet

Athens Tiare By Mage Hotels

Piraeus 2 Street
10 431, Athens, Attika, Greece
Phone: +30 21052 00 300 Fax: +30 21052 02 400
E-mail: reservations@athenstiarehotel.com
Website: www.athenstiarehotel.com
GIATA: 28976

Code: AGRATH86EW
Search Code:
Type: Hotel
Class: Standard
Local Rating: 4 Star
Featured Rating: 4 Star

Destination: Athens & Centre
Handling: MTS Incoming Greece - Athens Office
Group: Master
Chain:
Owner: MAGE HOTELS AND RESORTS S.A.

Lat: 37.984048110433214
Lng: 23.72731288381626



Restaurant


Bar

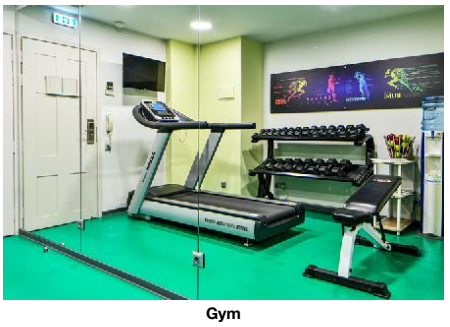
Gym

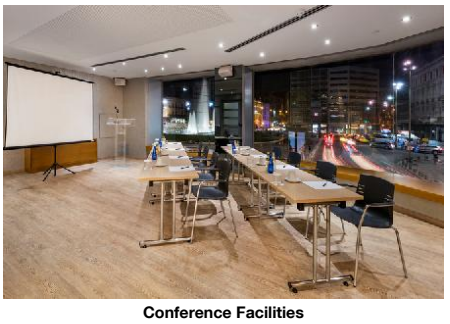
Conference Facilities

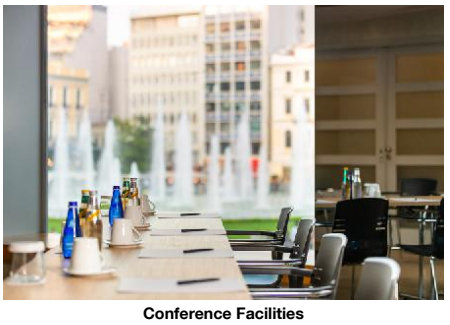
Conference Facilities

			SU00000000, SU0000000N, RMDL00LC0N, RMDL00FV00, RMDL00FV0N
- Nr. Clădiri anexe:	Valid for Units: RMCF000000, RMDL00CV00, RMDL00LC00, RMCF00000N, RMDL00CV0N, SUEX000000, SUEX00000N, FS00000000, FS0000000N, SU00000000, SU0000000N, RMDL00LC0N, RMDL00FV00, RMDL00FV0N	- No. Floors (max):	8
- Total Units/Rooms:	111	- Voltage:	220 V

Reception

- Reception	24h Service: Yes 24h Service	- Languages Spoken	English, German, French, Spanish, Italian, Turkish, Greek, Hebrew

Policies

- Check-In Time:	15:00	- Check-Out Time:	12:00
- Payment Type:	American Express, Euro/ Master Card, Visa Card	- Pets Allowed:	No
- Groups Allowed:	Yes	- Hen/Stag Parties:	Yes
- Smoking Allowed:	Yes No		

Themes

- Themes

Target Group

- Business People
- Honeymooners
- Large Groups

Hotel Type

- Airport Hotel
- City Hotel
- Boutique Hotel
- Family Hotel

Wellness & Health

- Wellness & Health

Health

- Massage extra fee

Incidents & Errata

Errata

Impozit plătibil la nivel local	type: city tax Currency: EUR charge cycle: per Room per Night 01.01.2018

Points of interest (Athens)

Main Locations

Main Airport: Athens Airport (Distance 40.00Km, 50.00min)

Accommodation Stock Sheet

Athens Tiare By Mage Hotels

Piraeus 2 Street		Code:	AGRATH86EW	Destination:	Athens & Centre		
10 431, Athens, Attika, Greece		Search Code:		Handling:	MTS Incoming Greece - Athens Office		
Phone: +30 21052 00 300	Fax: +30 21052 02 400	Type:	Hotel	Group:	Master		
E-mail:	reservations@athenstiarehotel.com	Class:	Standard	Chain:			
Website:	www.athenstiarehotel.com	Local Rating:	4 Star	Owner:	MAGE HOTELS AND RESORTS S.A.	Lat:	37.984048110433214
GIATA:	28976	Featured Rating:	4 Star			Lng:	23.72731288381626

Image Route:

http://tkimages.axisdata.net/ImageConverter.php?size=display&height=300&hotel=AGRATH86EW&filename=AGRATH86EW_1041528.jpg - Hotel
http://tkimages.axisdata.net/ImageConverter.php?size=display&height=300&hotel=AGRATH86EW&filename=AGRATH86EW_1039926.jpg - Hotel
http://tkimages.axisdata.net/ImageConverter.php?size=display&height=300&hotel=AGRATH86EW&filename=AGRATH86EW_1039928.jpg - Hotel
http://tkimages.axisdata.net/ImageConverter.php?size=display&height=300&hotel=AGRATH86EW&filename=AGRATH86EW_1039930.jpg - Hotel
http://tkimages.axisdata.net/ImageConverter.php?size=display&height=300&hotel=AGRATH86EW&filename=AGRATH86EW_1039932.jpg - Comfort Room
http://tkimages.axisdata.net/ImageConverter.php?size=display&height=300&hotel=AGRATH86EW&filename=AGRATH86EW_1041530.jpg - Comfort Room
http://tkimages.axisdata.net/ImageConverter.php?size=display&height=300&hotel=AGRATH86EW&filename=AGRATH86EW_1039934.jpg - Corner Suite Fountain View
http://tkimages.axisdata.net/ImageConverter.php?size=display&height=300&hotel=AGRATH86EW&filename=AGRATH86EW_1041532.jpg - Corner Suite Fountain View
http://tkimages.axisdata.net/ImageConverter.php?size=display&height=300&hotel=AGRATH86EW&filename=AGRATH86EW_1039950.jpg - Corner Suite Fountain View
http://tkimages.axisdata.net/ImageConverter.php?size=display&height=300&hotel=AGRATH86EW&filename=AGRATH86EW_1041534.jpg - Corner Suite Fountain View
http://tkimages.axisdata.net/ImageConverter.php?size=display&height=300&hotel=AGRATH86EW&filename=AGRATH86EW_1039936.jpg - Deluxe Room City View
http://tkimages.axisdata.net/ImageConverter.php?size=display&height=300&hotel=AGRATH86EW&filename=AGRATH86EW_1039948.jpg - Deluxe Room City View
http://tkimages.axisdata.net/ImageConverter.php?size=display&height=300&hotel=AGRATH86EW&filename=AGRATH86EW_1039954.jpg - Deluxe Room City View
http://tkimages.axisdata.net/ImageConverter.php?size=display&height=300&hotel=AGRATH86EW&filename=AGRATH86EW_1039938.jpg - Deluxe Room Fountain View
http://tkimages.axisdata.net/ImageConverter.php?size=display&height=300&hotel=AGRATH86EW&filename=AGRATH86EW_1039940.jpg - FamilySuite
http://tkimages.axisdata.net/ImageConverter.php?size=display&height=300&hotel=AGRATH86EW&filename=AGRATH86EW_1039942.jpg - FamilySuite
http://tkimages.axisdata.net/ImageConverter.php?size=display&height=300&hotel=AGRATH86EW&filename=AGRATH86EW_1039944.jpg - Tiare Legacy Suite
http://tkimages.axisdata.net/ImageConverter.php?size=display&height=300&hotel=AGRATH86EW&filename=AGRATH86EW_1039960.jpg - Tiare Legacy Suite
http://tkimages.axisdata.net/ImageConverter.php?size=display&height=300&hotel=AGRATH86EW&filename=AGRATH86EW_1039964.jpg - Tiare Legacy Suite
http://tkimages.axisdata.net/ImageConverter.php?size=display&height=300&hotel=AGRATH86EW&filename=AGRATH86EW_1039946.jpg - Main Supreme Lycabettus
http://tkimages.axisdata.net/ImageConverter.php?size=display&height=300&hotel=AGRATH86EW&filename=AGRATH86EW_1039952.jpg - Deluxe Room Fountain View
http://tkimages.axisdata.net/ImageConverter.php?size=display&height=300&hotel=AGRATH86EW&filename=AGRATH86EW_1039958.jpg - Supreme Room Lycabettus Hill View
http://tkimages.axisdata.net/ImageConverter.php?size=display&height=300&hotel=AGRATH86EW&filename=AGRATH86EW_1039962.jpg - Supreme Room Lycabettus Hill View
http://tkimages.axisdata.net/ImageConverter.php?size=display&height=300&hotel=AGRATH86EW&filename=AGRATH86EW_1039966.jpg - Room
http://tkimages.axisdata.net/ImageConverter.php?size=display&height=300&hotel=AGRATH86EW&filename=AGRATH86EW_1039968.jpg - Reception
http://tkimages.axisdata.net/ImageConverter.php?size=display&height=300&hotel=AGRATH86EW&filename=AGRATH86EW_1039970.jpg - Restaurant
http://tkimages.axisdata.net/ImageConverter.php?size=display&height=300&hotel=AGRATH86EW&filename=AGRATH86EW_1039972.jpg - Bar
http://tkimages.axisdata.net/ImageConverter.php?size=display&height=300&hotel=AGRATH86EW&filename=AGRATH86EW_1039974.jpg - Gym
http://tkimages.axisdata.net/ImageConverter.php?size=display&height=300&hotel=AGRATH86EW&filename=AGRATH86EW_1039976.jpg - Conference Facilities
http://tkimages.axisdata.net/ImageConverter.php?size=display&height=300&hotel=AGRATH86EW&filename=AGRATH86EW_1039978.jpg - Conference Facilities