Accommodation Fact Sheet

Atlantis Beach

Ari Velouchioti 28
74 133, Rethymnon, Rethymno,
Greece
Phone: +30 28310 51 002 Fax: +30 28310 51 068
E-mail: info@atlantisbeach.gr
Website: www.atlantisbeach.gr
GIATA: 976

Code:	AMTSGR0GZ0
Search Code:	HER1317
Type:	Hotel
Class:	Standard
Local Rating:	5 Star
Featured Rating:	5 Star

Destination:	Crete
Handling:	MTS Incoming Greece -Crete
Group:	
Chain:	
Owner:	Axisdata - TK Internal IT Provider

Lat: 35.36732913354728
Lng: 24.497655715215377

Photo Gallery

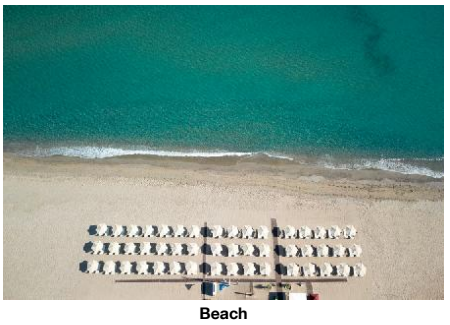

Beach



Beach



Beach



Beach



Pool

Descriptions

General description:
Directly at a sandy beach is situated the hotel Atlantis Beach. At the beach are sun loungers and sun umbrellas free of charge. The town Rethymno is around 500 m away. In the vicinity of the hotel are a number of shopping facilities, a supermarket can be reached after around 20 m. In the evening, you can go dancing in a nightclub in the hotel's surroundings. The following attractions can be reached from the hotel: Venetian Harbour, Archaeological Museum of Rethymno, Centre of Byzantine Art, Municipal Garden and Historical and Folklore Museum. For mobility during your holiday, there are a bus stop (approx. 200 m away) and a car rental company.

Amenities:
Recently renovated in 2019, the 2-storey beach hotel has 108 rooms, and spread over one main building and 6 adjoining buildings. It is equipped with a reception, a lobby with bar, a lift, an air conditioning as well as a parking area (where applicable, for a fee). For the meals, there are two restaurants (air-conditioned) and a snack bar. You will be warmly welcomed in both the hotel's bars. WiFi is available for free. Room cleaning is free of charge. Room service, laundry / ironing service and medical service are available for a fee.

Pool:
In the outdoor area of the hotel you will find one fresh water pool with a separate children´s pool. Here, there are sun umbrellas and sun loungers for free available. At the pool bar you can get refreshing beverages.

Meals:
Breakfast (from 07:30 - 10:00) from the buffet.

Sport and Leisure:
Sports and entertainment: Table tennis (where applicable, for a fee) and fitness. Bicycle rental. Spa area, sauna, whirlpool, steam bath, hamam and massages available (where applicable for a fee). Entertainment for adults: activity programme with live music. In the outside area of the hotel there is a play area for children. Child supervision: babysitting (for a fee).

Additional information:
Additional fees may apply for certain facilities, amenities or activities. Some services depend on the local climatic conditions and the season. Languages spoken: English and French. Accepted methods of payment: American Express.

2 Bedroom FamilyRoom:
With double bed or twin bed, sofa bed as extra bed, baby cot (for free), balcony or terrace, kettle (where applicable, for a fee), internet (for free), safe (for free) and flat screen sat TV as well as individually adjustable air conditioning.

Standard JuniorSuite:
With double bed or twin bed, sofa bed as extra bed, baby cot (for free), balcony or terrace, kettle (where applicable, for a fee), internet (for free), safe (for free) and flat screen sat TV as well as individually adjustable air conditioning.

Room (Promotion):
With double bed or twin bed, sofa bed as extra bed, baby cot (for free), balcony or terrace, kettle (where applicable, for a fee), internet (for free), safe (for free) and flat screen sat TV as well as individually adjustable air conditioning.

Standard Room (GardenView):
With double bed or twin bed, sofa bed as extra bed, baby cot (for free), balcony or terrace, kettle (where applicable, for a fee), internet (for free), safe (for free) and flat screen sat TV as well as individually adjustable air conditioning. Room size: 24 m².

Standard Room (PoolView):
With double bed or twin bed, sofa bed as extra bed, baby cot (for free), balcony or terrace, kettle (where applicable, for a fee), internet (for free), safe (for free) and flat screen sat TV as well as individually adjustable air conditioning. Room size: 24 m².

Single Standard Room:
With double bed or twin bed, sofa bed as extra bed, baby cot (for free), balcony or terrace, kettle (where applicable, for a fee), internet (for free), safe (for free) and flat screen sat TV as well as individually adjustable air conditioning. Room size: 24 m².

Superior Room (PoolView):
With double bed or twin bed, sofa bed as extra bed, baby cot (for free), balcony or terrace, kettle (where applicable, for a fee), internet (for free), safe (for free) and flat screen sat TV as well as individually adjustable air conditioning.

Superior Room (SeaView):
With double bed or twin bed, sofa bed as extra bed, baby cot (for free), balcony or terrace, kettle (where applicable, for a fee), internet (for free), safe (for free) and flat screen sat TV as well as individually adjustable air conditioning.

* Extra beds and baby cots are available on request and are not included in the rooms by default.

Service Units

RMSP00PV00 - Superior Room (PoolView)

Room Facilities			
- Balcony or Terrace		- Bathroom	
- Bathtub or Shower		- Double Bed	
- Baby Cot	free of charge	- Twin Bed	
- Additional Beds	Sofa Bed		
Room Amenities			
- Air-Conditioning	Individual	- TV	SAT TV, Flat Screen

Accommodation Fact Sheet

Atlantis Beach

Ari Velouchioti 28
74 133, Rethymnon, Rethymno,
Greece
Phone: +30 28310 51 002 Fax: +30 28310 51 068
E-mail: info@atlantisbeach.gr
Website: www.atlantisbeach.gr
GIATA: 976

Code: AMTSGR0GZ0
Search Code: HER1317
Type: Hotel
Class: Standard
Local Rating: 5 Star
Featured Rating: 5 Star

Destination: Crete
Handling: MTS Incoming Greece -Crete
Group:
Chain:
Owner: Axisdata - TK Internal IT Provider

Lat: 35.36732913354728
Lng: 24.497655715215377

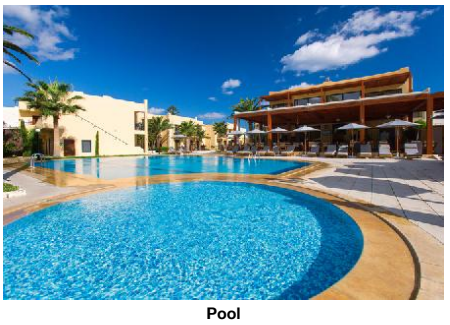

Pool

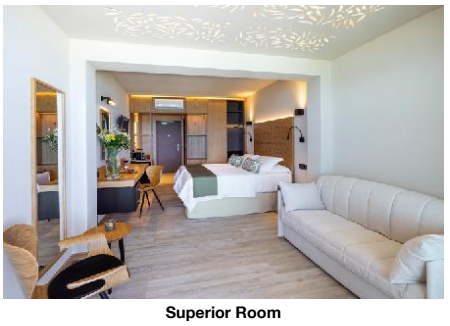

Superior Room

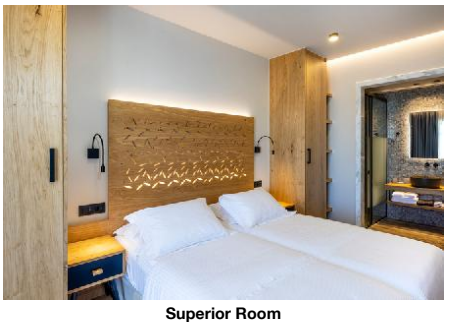

Superior Room

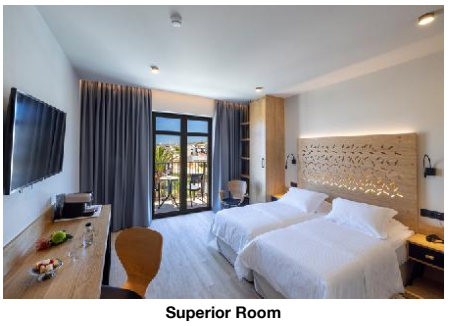

Superior Room

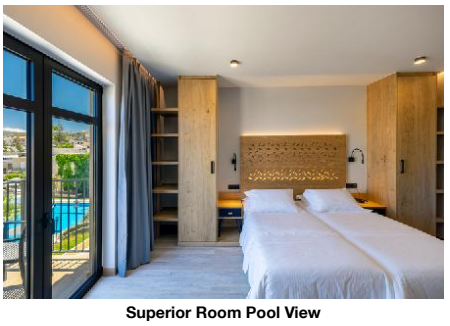

Superior Room Pool View

- Internet	free of charge	- Safe	free of charge
- Phone		- Radio	
- Mini Fridge		- Kettle Tea-Coffee	
- Hairdryer			

RMSP00GV00 - Superior Room (GardenView)

Room Facilities			
- Balcony or Terrace		- Bathroom	
- Bathtub or Shower		- Double Bed	
- Baby Cot	free of charge	- Twin Bed	
- Additional Beds	Sofa Bed		
Room Amenities			
- Air-Conditioning	Individual	- TV	SAT TV, Flat Screen
- Internet	free of charge	- Safe	free of charge
- Phone		- Radio	
- Mini Fridge		- Kettle Tea-Coffee	
- Hairdryer			

RMSP00SV00 - Superior Room (SeaView)

Room Facilities			
- Balcony or Terrace		- Bathroom	
- Bathtub or Shower		- Double Bed	
- Baby Cot	free of charge	- Twin Bed	
- Additional Beds	Sofa Bed		
Room Amenities			
- Air-Conditioning	Individual	- TV	SAT TV, Flat Screen
- Internet	free of charge	- Safe	free of charge
- Phone		- Radio	
- Mini Fridge		- Kettle Tea-Coffee	
- Hairdryer			

RMSDSG0000 - Single Standard Room

Room Facilities			
- Balcony or Terrace		- Bathroom	
- Bathtub or Shower		- Double Bed	
- Baby Cot	free of charge	- Twin Bed	
- Additional Beds	Sofa Bed	- Room Size	
Room Amenities			
- Air-Conditioning	Individual	- TV	SAT TV, Flat Screen
- Internet	free of charge	- Safe	free of charge
- Phone		- Radio	
- Mini Fridge		- Kettle Tea-Coffee	
- Hairdryer			

FR00000000 - FamilyRoom

Room Facilities			
- Balcony or Terrace		- Bathroom	
- Bathtub or Shower		- Double Bed	
- Baby Cot	free of charge	- Twin Bed	
- Additional Beds	Sofa Bed		
Room Amenities			
- Air-Conditioning	Individual	- TV	SAT TV, Flat Screen
- Internet	free of charge	- Safe	free of charge
- Phone		- Radio	
- Mini Fridge		- Kettle Tea-Coffee	
- Hairdryer			

RM0000000P - Room (Promotion)

Room Facilities			
- Balcony or Terrace		- Bathroom	
- Bathtub or Shower		- Double Bed	
- Baby Cot	free of charge	- Twin Bed	
- Additional Beds	Sofa Bed		
Room Amenities			
- Air-Conditioning	Individual	- TV	SAT TV, Flat Screen
- Internet	free of charge	- Safe	free of charge
- Phone		- Radio	
- Mini Fridge		- Kettle Tea-Coffee	
- Hairdryer			

Board & Mealplan

Facts

Honeymooners

- Sparkling Wine in Room	- Fruit Basket in Room

Accommodation Fact Sheet

Atlantis Beach

Ari Velouchioti 28
74 133, Rethymnon, Rethymno,
Greece
Phone: +30 28310 51 002 Fax: +30 28310 51 068
E-mail: info@atlantisbeach.gr
Website: www.atlantisbeach.gr
GIATA: 976

Code:	AMTSGR0GZ0	Destination:	Crete		
Search Code:	HER1317	Handling:	MTS Incoming Greece -Crete		
Type:	Hotel	Group:			
Class:	Standard	Chain:			
Local Rating:	5 Star	Owner:	Axisdata - TK Internal IT Provider	Lat:	35.36732913354728
Featured Rating:	5 Star			Lng:	24.497655715215377

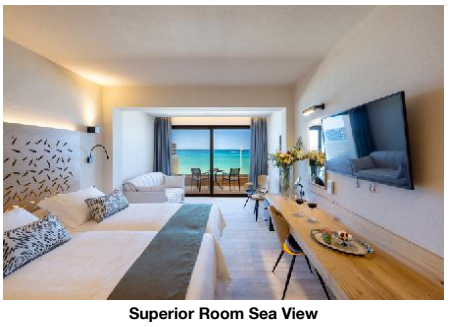

Superior Room Sea View

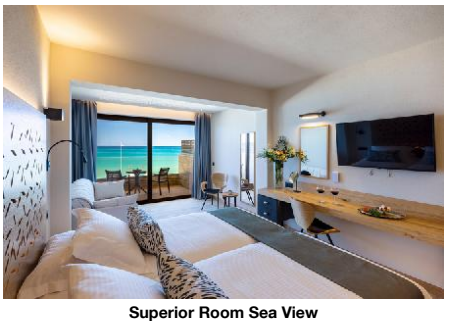

Superior Room Sea View



Superior Room Sea View



Restaurant

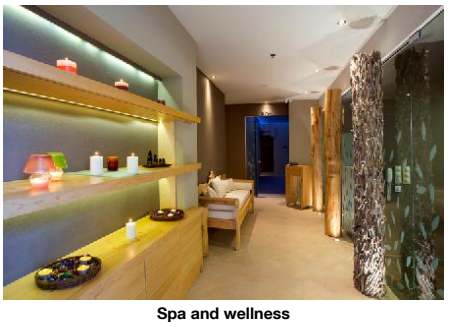

Spa and wellness

Bathing Facilities

- Bathing Facilities

Swimming Pool

- Outdoor Pool	1 180 Freshwater Separate	- Sunshades at Pool	free of charge
- Sunbeds at Pool	free of charge		

Beach

- Beach Type:	sand	- Sunshades on Beach	free of charge
- Sunbeds on Beach	free of charge		

Business & Congress

- Business & Congress

General Facilities

- Conference Room

Environmental Commitment

- Environmental Commitment

Hotel

- Hotel Recycle Bins

Room

- Bulk Soap, Shampoo, Lotion Dispensers	- Environmental Cleaning
- Towel Re-use Program	

Food & Beverage

- Food & Beverage

Dining Room

- Air-Conditioning	- With Terrace

Restaurants

- No. of Restaurants: 2	- Local/National Restaurant
- International Restaurant	

Bars

- No. of Bars: 2	- Lobby Bar
- Snack Bar	- Pool Bar

Breakfast

- Breakfast Type: Breakfast Buffet 07:30 - 10:00

Lunch

- Main Course: A la Carte 12:30 - 16:00

Dinner

- Main Course: Buffet 18:30 - 21:00

Hotel Facilities

- Hotel Facilities

General Facilties

- Lobby	- Air-Conditioning
- Elevator	- TV Lounge

Guest Amenities

- Internet	Wi-Fi/HotSpots (free)	- Room Service	extra fee 07:00 - 23:00
- Laundry Service	extra fee	- Ironing Service	extra fee
- Medical Service	extra fee	- Wake Up Calls	
- Maid Service/ Housekeeping	free of charge Daily		

Parking Facilities

- Car Park

Rentals

- Bike Rental	- Car Rental

Leisure Facilities

- Leisure Facilities

Family Facilities

- Child Pool		- Kids Playground	
- Babysitting	extra fee	- Baby High Chairs	
- Family Room			

Activities

- Adult Animation	Weekly	- Live Music	Weekly
- Table Tennis		- Fitness Room	

Locations & Distances

- Locations & Distances

Cities

- City 1: Rethymno

Accommodation Fact Sheet

Atlantis Beach

Ari Velouchioti 28
74 133, Rethymnon, Rethymno,
Greece
Phone: +30 28310 51 002 Fax: +30 28310 51 068
E-mail: info@atlantisbeach.gr
Website: www.atlantisbeach.gr
GIATA: 976

Code:	AMTSGR0GZ0
Search Code:	HER1317
Type:	Hotel
Class:	Standard
Local Rating:	5 Star
Featured Rating:	5 Star

Destination:	Crete
Handling:	MTS Incoming Greece -Crete
Group:	
Chain:	
Owner:	Axisdata - TK Internal IT Provider

Lat: 35.36732913354728
Lng: 24.497655715215377

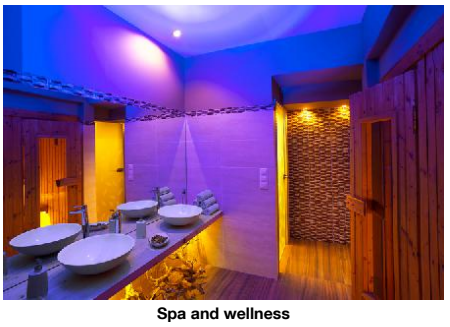

Spa and wellness



Spa and wellness



Spa and wellness



Steam Bath

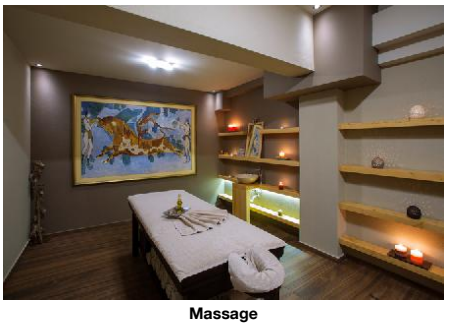

Massage

	500 m		
Recreation Area			
- Beach	20 m		
Public Transport			
- Public Bus Stop	200 m		
Medical Locations			
- Hospital	1.50 km	- Dentist	1.50 km
Other Locations			
- Tourist Center	1.50 km	- Disco/Nightlife	1.50 km
- Supermarket	20 m	- Shopping Center	1.50 km
- Attraction 1:	Venetian Harbour 1.90 km	- Attraction 2:	Archaeological Museum of Rethymno 2.10 km
- Attraction 3:	Centre of Byzantine Art 2.10 km	- Attraction 4:	Municipal Garden 2.10 km
- Attraction 5:	Historical and Folklore Museum 2.20 km		

Object Information

- Object Information

Property			
- Construction Year:	1992	- Last Renovation:	2019
- No. Buildings:	7	- No. Floors (max):	2
- Total Units/Rooms:	108	- Garden	
- Terrace			
Reception			
- Reception	24h Service: Yes	- Languages Spoken	English, German, French, Italian, Russian
Policies			
- Payment Type:	American Express, Diners Club, Euro/Master Card, Visa Card	- Pets Allowed:	No

Themes

- Themes

Hotel Type
- City Hotel

Wellness & Health

- Wellness & Health

Health	
- Sauna	- Massage
- Whirlpool	- Wellness Shower
- SPA	
Beauty & Relaxation	
- Relaxation Room	- Steam Bath
- Hamam-Turkish Bath	

Incidents & Errata

Errata

Tax Payable Locally	type: city tax Currency: EUR charge cycle: per Room per Night 01.01.2018

Points of interest (Rethymnon)

Main Locations

Additional Airport: Chania Airport (Distance 67.00Km, 70.00min)
Main Airport: Heraklion Airport (Distance 80.00Km, 80.00min)

Accommodation Fact Sheet

Atlantis Beach

Ari Velouchioti 28
74 133, Rethymnon, Rethymno,
Greece
Phone: +30 28310 51 002 Fax: +30 28310 51 068
E-mail: info@atlantisbeach.gr
Website: www.atlantisbeach.gr
GIATA: 976

Code: AMTSGR0GZ0
Search Code: HER1317
Type: Hotel
Class: Standard
Local Rating: 5 Star
Featured Rating: 5 Star

Destination: Crete
Handling: MTS Incoming Greece -Crete
Group:
Chain:
Owner: Axisdata - TK Internal IT Provider

Lat: 35.36732913354728
Lng: 24.497655715215377

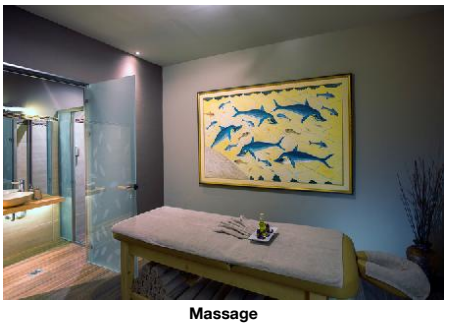

Massage

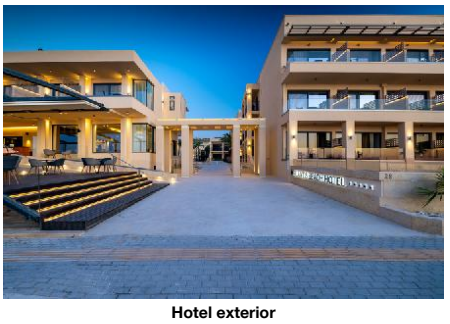

Hotel exterior

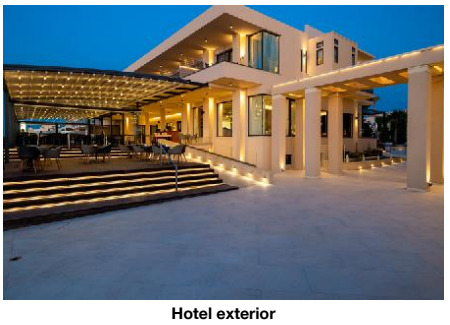

Hotel exterior

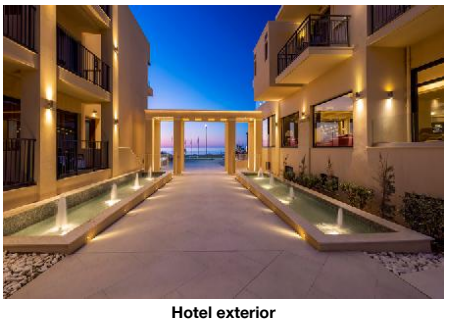

Hotel exterior

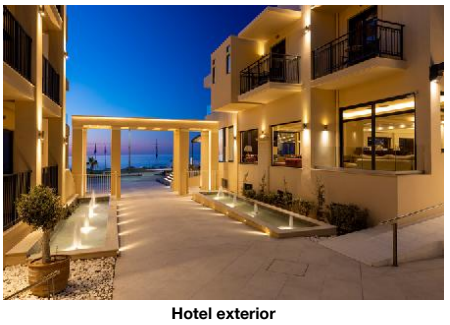

Hotel exterior

Accommodation Fact Sheet

Atlantis Beach

Ari Velouchioti 28
74 133, Rethymnon, Rethymno,
Greece
Phone: +30 28310 51 002 Fax: +30 28310 51 068
E-mail: info@atlantisbeach.gr
Website: www.atlantisbeach.gr
GIATA: 976

Code:	AMTSGR0GZ0	Destination:	Crete		
Search Code:	HER1317	Handling:	MTS Incoming Greece -Crete		
Type:	Hotel	Group:			
Class:	Standard	Chain:			
Local Rating:	5 Star	Owner:	Axisdata - TK Internal IT Provider	Lat:	35.36732913354728
Featured Rating:	5 Star			Lng:	24.497655715215377

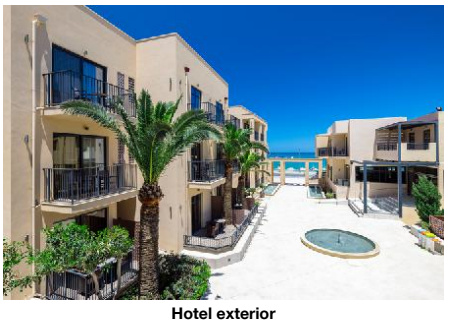

Hotel exterior

Atlantis Beach

Ari Velouchioti 28
74 133, Rethymnon, Rethymno,
Greece
Phone: +30 28310 51 002 Fax: +30 28310 51 068
E-mail: info@atlantisbeach.gr
Website: www.atlantisbeach.gr
GIATA: 976

Code:	AMTSGR0GZ0	Destination:	Crete		
Search Code:	HER1317	Handling:	MTS Incoming Greece -Crete		
Type:	Hotel	Group:			
Class:	Standard	Chain:			
Local Rating:	5 Star	Owner:	Axisdata - TK Internal IT Provider	Lat:	35.36732913354728
Featured Rating:	5 Star			Lng:	24.497655715215377

Image Route:

http://tkimages.axisdata.net/ImageConverter.php?size=display&height=300&hotel=AMTSGR0GZ0&filename=AMTSGR0GZ0_1030240.jpg - Beach
http://tkimages.axisdata.net/ImageConverter.php?size=display&height=300&hotel=AMTSGR0GZ0&filename=AMTSGR0GZ0_1030242.jpg - Beach
http://tkimages.axisdata.net/ImageConverter.php?size=display&height=300&hotel=AMTSGR0GZ0&filename=AMTSGR0GZ0_1030244.jpg - Beach
http://tkimages.axisdata.net/ImageConverter.php?size=display&height=300&hotel=AMTSGR0GZ0&filename=AMTSGR0GZ0_1030248.jpg - Beach
http://tkimages.axisdata.net/ImageConverter.php?size=display&height=300&hotel=AMTSGR0GZ0&filename=AMTSGR0GZ0_1030250.jpg - Pool
http://tkimages.axisdata.net/ImageConverter.php?size=display&height=300&hotel=AMTSGR0GZ0&filename=AMTSGR0GZ0_1030252.jpg - Pool
http://tkimages.axisdata.net/ImageConverter.php?size=display&height=300&hotel=AMTSGR0GZ0&filename=AMTSGR0GZ0_1030258.jpg - Superior Room
http://tkimages.axisdata.net/ImageConverter.php?size=display&height=300&hotel=AMTSGR0GZ0&filename=AMTSGR0GZ0_1030260.jpg - Superior Room
http://tkimages.axisdata.net/ImageConverter.php?size=display&height=300&hotel=AMTSGR0GZ0&filename=AMTSGR0GZ0_1030262.jpg - Superior Room
http://tkimages.axisdata.net/ImageConverter.php?size=display&height=300&hotel=AMTSGR0GZ0&filename=AMTSGR0GZ0_1030264.jpg - Superior Room Pool View
http://tkimages.axisdata.net/ImageConverter.php?size=display&height=300&hotel=AMTSGR0GZ0&filename=AMTSGR0GZ0_1030268.jpg - Superior Room Sea View
http://tkimages.axisdata.net/ImageConverter.php?size=display&height=300&hotel=AMTSGR0GZ0&filename=AMTSGR0GZ0_1030270.jpg - Superior Room Sea View
http://tkimages.axisdata.net/ImageConverter.php?size=display&height=300&hotel=AMTSGR0GZ0&filename=AMTSGR0GZ0_1030272.jpg - Superior Room Sea View
http://tkimages.axisdata.net/ImageConverter.php?size=display&height=300&hotel=AMTSGR0GZ0&filename=AMTSGR0GZ0_1030274.jpg - Restaurant
http://tkimages.axisdata.net/ImageConverter.php?size=display&height=300&hotel=AMTSGR0GZ0&filename=AMTSGR0GZ0_1030278.jpg - Spa and wellness
http://tkimages.axisdata.net/ImageConverter.php?size=display&height=300&hotel=AMTSGR0GZ0&filename=AMTSGR0GZ0_1030280.jpg - Spa and wellness
http://tkimages.axisdata.net/ImageConverter.php?size=display&height=300&hotel=AMTSGR0GZ0&filename=AMTSGR0GZ0_1030282.jpg - Spa and wellness
http://tkimages.axisdata.net/ImageConverter.php?size=display&height=300&hotel=AMTSGR0GZ0&filename=AMTSGR0GZ0_1030284.jpg - Spa and wellness
http://tkimages.axisdata.net/ImageConverter.php?size=display&height=300&hotel=AMTSGR0GZ0&filename=AMTSGR0GZ0_1030286.jpg - Steam Bath
http://tkimages.axisdata.net/ImageConverter.php?size=display&height=300&hotel=AMTSGR0GZ0&filename=AMTSGR0GZ0_1030288.jpg - Massage
http://tkimages.axisdata.net/ImageConverter.php?size=display&height=300&hotel=AMTSGR0GZ0&filename=AMTSGR0GZ0_1030290.jpg - Massage
http://tkimages.axisdata.net/ImageConverter.php?size=display&height=300&hotel=AMTSGR0GZ0&filename=AMTSGR0GZ0_1030292.jpg - Hotel exterior
http://tkimages.axisdata.net/ImageConverter.php?size=display&height=300&hotel=AMTSGR0GZ0&filename=AMTSGR0GZ0_1030294.jpg - Hotel exterior
http://tkimages.axisdata.net/ImageConverter.php?size=display&height=300&hotel=AMTSGR0GZ0&filename=AMTSGR0GZ0_1030296.jpg - Hotel exterior
http://tkimages.axisdata.net/ImageConverter.php?size=display&height=300&hotel=AMTSGR0GZ0&filename=AMTSGR0GZ0_1030298.jpg - Hotel exterior
http://tkimages.axisdata.net/ImageConverter.php?size=display&height=300&hotel=AMTSGR0GZ0&filename=AMTSGR0GZ0_1030300.jpg - Hotel exterior