Accommodation Fact Sheet

Belmare Hotel

Lardos
85 109, Lardos, Rhodos, Greece
Phone: +30 22440 44 248 Fax: +30 22440 44 170
E-mail: atmaram@lardosbay.eu
Website: www.belmare.gr
GIATA: 241485

Code: AMTSGR26HI
Search Code: RHO0812
Type: Hotel
Class: Standard
Local Rating: 4 Star
Featured Rating: 3 Star

Destination: Dodecanese Islands -Rhodos
Handling: MTS Incoming Greece -Rhodos
Group:
Chain:
Owner: G. THARRENOS - Z. THARRENOU A.E.

Lat: 36.07907752163866
Lng: 28.023178375933515

Photo Gallery

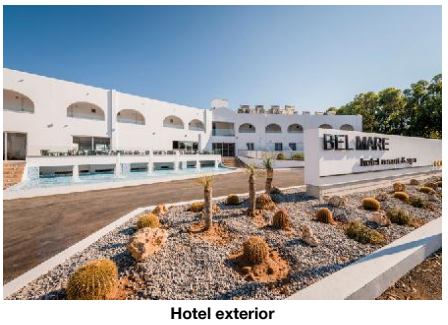

Hotel exterior

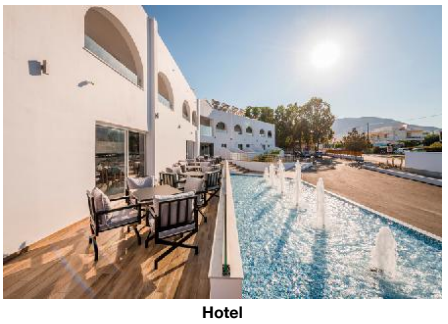
Hotel

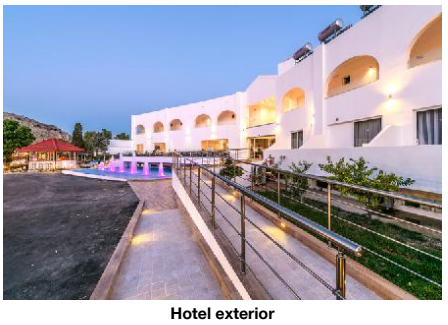
Hotel exterior

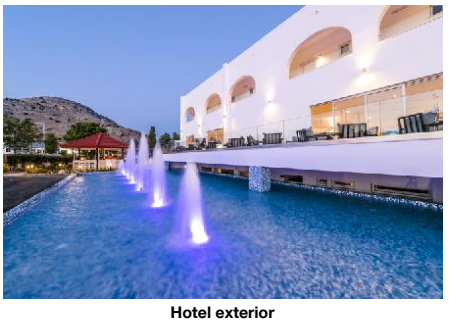
Hotel exterior

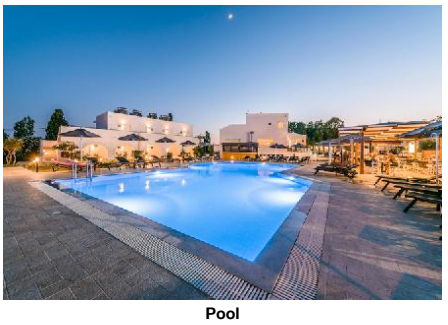
Pool

Descriptions

Descriere generală
Hotelul Belmare Hotel (doar pentru adulți) este situat la cca. 2 km de Pefkos (Rhodes Town cca. 50 km, Lindos cca. 8 km). Cea mai apropiată plajă, o plajă cu nisip/pietriș se află la cca. 150 m distanță. Pe plajă sunt disponibile umbrele de soare și șezlonguri la un cost suplimentar. Magazinele sunt la aprox. 2 km de hotel, și veți găsi un supermarket la cca. 500 m. La cele mai apropiate baruri și restaurante se poate ajunge într-un timp foarte scurt. Următoarele atracții pot fi accesate de la hotel: Prassonisi (cca. 40 km), Lindos (cca. 8 km), Old Town (cca. 50 km), Tsambika Beach (cca. 20 km) și Seven Springs (cca. 25 km). Există posibilitatea de a închiria mașini și motociclete. De asemenea, aveți în apropiere o stație de autobuz și o stație de taxi (cca. 100 m) cea ce vă garantează mobilitatea pe insulă. Pentru îngrijiri medicale în caz de urgență, există un spital la cca. 50 km distanță. Aeroportul (RHO) se află la aprox. 60 km.

Facilități
Hotelul dispune de 2 etaje și peste 50 camere repartizate între o clădire principală și de 3 clădiri secundare. Hotelul are recepție deschisă 24h (check-in de la 15:00, check out până la 11:00), lobby, lift, aer condiționat și parcare (gratuită). Pentru a satisface apetitul vă stau la dispoziție un restaurant cu aer condiționat. Accesul la internet WiFi este disponibil gratuit pentru oaspeții hotelului. Serviciul de menaj și serviciul de concierge sunt gratuite. Spălătorie, călcat și serviciul medical sunt disponibile la un cost suplimentar.

Piscină
În grădinile acestui hotelul există o piscină cu apă dulce. La piscină sunt disponibile gratuit șezlonguri și umbrele de soare. Un bar lângă piscină oferă oaspeților băuturi răcoritoare.

Catering
Mic dejun (între orele 07:30 - 10:00) bufet suedez. All Inclusive: micul dejun, prânzul și cina. Micul dejun, prânzul și cina pot fi servite numai în anumite restaurante. Băuturi răcoritoare (07:30 - 23:00), cafea și ceai (07:30 - 23:00), prăjituri și produse de patiserie (16:00 - 17:00), aperitive (11:00 - 12:00), bere (10:00 - 23:00), vin (10:00 - 23:00) și băuturi alcoolice naționale (10:00 - 23:00).

Sport/Leisure
Există serviciu de închiriere de biciclete.

Informații suplimentare
Pentru anumite facilități sau activități se pot aplica taxe suplimentare. Unele servicii depind de anotimp și de condițiile climatice locale. Limbi de serviciu: engleză și germană. Carduri de credit: Visa și Euro/MasterCard. Unele servicii sau oferte pot fi utilizate doar într-o măsură limitată sau pot fi complet închise din cauza noilor protocoale de sănătate COVID19. Se pot aplica modificări fără informare prealabilă.

Deluxe Zimmer (Gemeinschaftspool - Terrasse):
Dotate cu pat twin, pat pentru bebeluși (gratuit), pardoseală cu gresie, piscină comună, ceainic (gratuit), acces la internet (gratuit), seif (gratuit) și TV cu ecran plat prin satelit precum și aer condiționat reglabil individual. Baie cu duș.

Double Standard Zimmer (Gartenblick):
Dotate cu pat dublu sau pat twin, pat pliant ca pat suplimentar, pat pentru bebeluși (gratuit), pardoseală cu gresie, balcon, acces la internet (gratuit), seif (gratuit) și TV cu ecran plat prin satelit precum și aer condiționat reglabil individual. Baie cu duș.

Einzelbelegung Standard Zimmer:
Cameră cu pat dublu sau pat twin, pat pentru bebeluși (gratuit), pardoseală cu gresie, balcon, acces la internet (gratuit), seif (gratuit) și TV cu ecran plat prin satelit precum și aer condiționat reglabil individual. Baie cu duș.

Service Units

RMSPDB00Q0 - Dublu Superior Cameră (Partajat-PoolTerrace)
Room Amenities
- Bath Towels

RMSP0000Q0 - Superior Cameră (Partajat-PoolTerrace)
Room Amenities
- Bath Towels
(Double SLR (SH3))

RMSDDBGV00 - Dublu Standard Cameră (GardenView)
Room Facilities
- Balcony
- Bathroom
- No.Bathrooms:
- Baby Cot
- Additional Beds
- Fire Alarm
- Shower
- Double Bed
- Twin Bed
- Floor-Type
Room Amenities
- Air-Conditioning
- TV
- Internet
- Safe
- Phone
- Mini Fridge
- Hairdryer
- Bath Towels
(SLR (D))

Board & Mealplan

Accommodation Fact Sheet

Belmare Hotel

Lardos
85 109, Lardos, Rhodos, Greece
Phone: +30 22440 44 248 Fax: +30 22440 44 170
E-mail: atmaram@lardosbay.eu
Website: www.belmare.gr
GIATA: 241485

Code: AMTSGR26HI
Search Code: RHO0812
Type: Hotel
Class: Standard
Local Rating: 4 Star
Featured Rating: 3 Star

Destination: Dodecanese Islands -Rhodos
Handling: MTS Incoming Greece -Rhodos
Group:
Chain:
Owner: G. THARRENOS - Z. THARRENOU A.E.

Lat: 36.07907752163866
Lng: 28.023178375933515

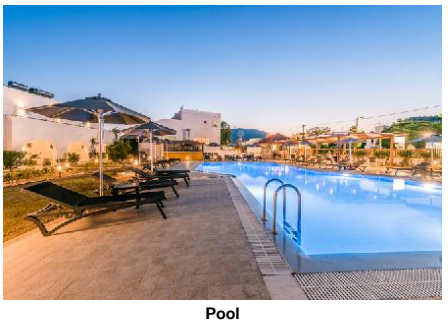

Pool

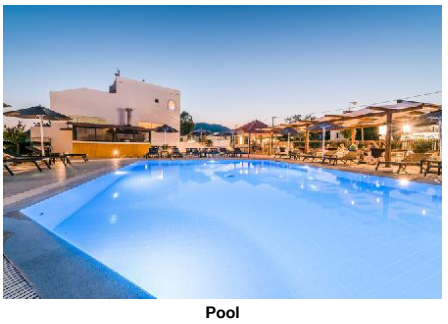

Pool



Hotel exterior

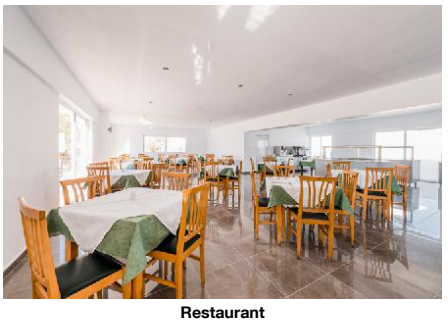

Restaurant

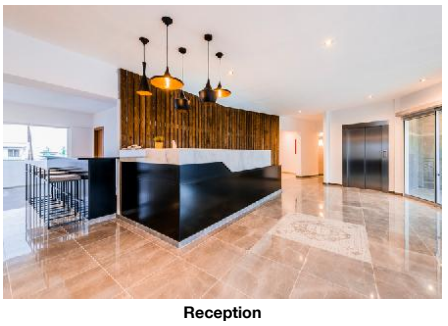

Reception

All-Inclusive

- Includes Breakfast	where: only in selected restaurant or bar	- Includes Lunch	where: only in selected restaurant or bar
- Includes Dinner	where: only in selected restaurant or bar	- Snacks	Service Hours: 11:00 - 12:00
- Cake & Pastries	Service Hours: 16:00 - 17:00	- Coffee & Tea	Service Hours: 07:30 - 23:00
- Softdrinks	Service Hours: 07:30 - 23:00	- Wine	Service Hours: 10:00 - 23:00
- Beer	Service Hours: 10:00 - 23:00	- Local Spirits	Service Hours: 10:00 - 23:00

Facts

General Facilties

- Reception

Bathing Facilities

- Bathing Facilities

Swimming Pool

- Outdoor Pool	1 300 Freshwater	- Sunshades at Pool	free of charge
- Sunbeds at Pool	free of charge		

Beach

- Beach Type:	sand, gravel	- Route to Beach:	footpath
- Public Beach		- Sunshades on Beach	extra fee
- Sunbeds on Beach	extra fee		

Food & Beverage

- Food & Beverage

Dining Room

- Air-Conditioning		- With Terrace	
- Smoking Allowed:	In Signed Areas		

Restaurants

- No. of Restaurants:	1	- Main Restaurant:	Buffet

Bars

- No. of Bars:	1	- Pool Bar	

Beverage

- Water & Softdrinks		- Coffee & Tea	
- Beer		- Wine	
- National Spirits			

Breakfast

- Breakfast Type:	Breakfast Buffet 07:30 - 10:00		

Lunch

- Main Course	Buffet 12:30 - 14:30	- Starters	Buffet
- Salads	Buffet	- Dessert	Buffet

Dinner

- Main Course	Buffet 19:00 - 21:00	- Starters	Buffet
- Salads	Buffet	- Dessert	Buffet

Hotel Facilities

- Hotel Facilities

General Facilties

- Lobby		- Air-Conditioning	
- Elevator	1	- TV Lounge	SAT TV

Guest Amenities

- Internet	Wi-Fi/HotSpots (free)	- Laundry Service	extra fee
- Ironing Service	extra fee	- Medical Service	extra fee
- Wake Up Calls		- Concierge	free of charge
- Maid Service/ Housekeeping	free of charge Daily		

Parking Facilities

- Car Park	free of charge		

Rentals

- Bike Rental	extra fee	- Motorbike Rental	
- Car Rental			

Locations & Distances

- Locations & Distances

Cities

- City 1:	Pefkos 2 km 5 min	- City 2:	Rhodes Town 50 km 1 hour
- City 3:	Lindos 8 km 10 min		

Recreation Area

- Beach	Louthiarika Beach 150 m		

Public Transport

- Public Bus Stop	100 m	- Taxi Stand	100 m

Medical Locations

- Hospital	50 km	- Pharmacy	3 km
- Doctor	6 km		

Accommodation Fact Sheet

Belmare Hotel

Lardos
85 109, Lardos, Rhodos, Greece
Phone: +30 22440 44 248 Fax: +30 22440 44 170
E-mail: atmaram@lardosbay.eu
Website: www.belmare.gr
GIATA: 241485

Code: AMTSGR26HI
Search Code: RHO0812
Type: Hotel
Class: Standard
Local Rating: 4 Star
Featured Rating: 3 Star

Destination: Dodecanese Islands -Rhodos
Handling: MTS Incoming Greece -Rhodos
Group:
Chain:
Owner: G. THARRENOS - Z. THARRENOU A.E.

Lat: 36.07907752163866
Lng: 28.023178375933515



Bar



Beach



Beach

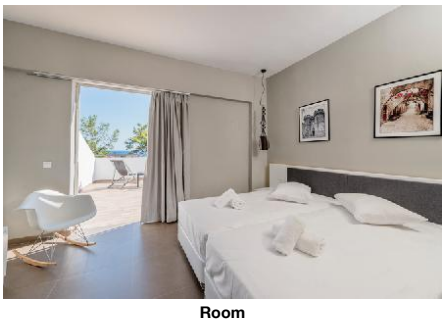

Room



Room

Other Locations

- Town Centre	2 km	- Restaurants/Bars	200 m
- Disco/Nightlife	200 m	- Supermarket	500 m
- Shopping Center	2 km	- Attraction 1:	Prassonisi 40 km
- Attraction 2:	Lindos 8 km	- Attraction 3:	Old Town 50 km
- Attraction 4:	Tsambika Beach 20 km	- Attraction 5:	Seven Springs 25 km

Object Information

- Object Information

Property

- Construction Year:	1996	- Last Renovation:	2015
- No. Buildings:	4	- No. Floors (max):	2
- Total Units/Rooms:	50	- Total Beds:	120
- Garden		- Terrace	
- Voltage:	220 V		

Reception

- Reception	24h Service	- Languages Spoken	English, German

Policies

- Check-In Time:	15:00	- Check-Out Time:	11:00
- Payment Type:	Euro/Master Card, Visa Card		

Themes

- Themes

Target Group
- Adults Only 18+

Hotel Type
- Beachfront Hotel

Incidents & Errata

Incidents

Restricții - Camera de curățenie	Consequence: limited service frequency Comment: Linen/Towels will not be changed daily
Restricții - Piscine	Consequence: limited capacity, some facilities/ activities cannot be offered

Errata

Impozit plătibil la nivel local	type: city tax Currency: EUR charge cycle: per Room per Night 01.01.2018

Points of interest (Lardos)

Main Locations

Main Airport: Rhodes Airport (Distance 60.00Km, 60.00min)

Accommodation Fact Sheet

Belmare Hotel

Lardos
85 109, Lardos, Rhodos, Greece
Phone: +30 22440 44 248 Fax: +30 22440 44 170
E-mail: atmaram@lardosbay.eu
Website: www.belmare.gr
GIATA: 241485

Code: AMTSGR26HI
Search Code: RHO0812
Type: Hotel
Class: Standard
Local Rating: 4 Star
Featured Rating: 3 Star

Destination: Dodecanese Islands -Rhodos
Handling: MTS Incoming Greece -Rhodos
Group:
Chain:
Owner: G. THARRENOS - Z. THARRENOU A.E.

Lat: 36.07907752163866
Lng: 28.023178375933515

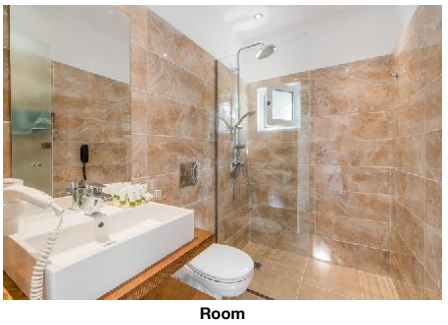

Room

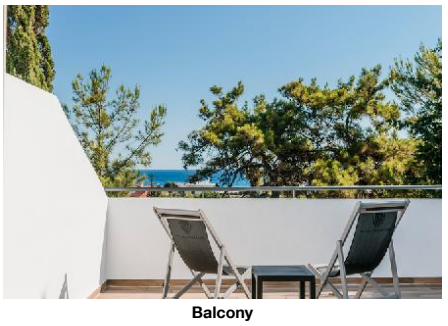

Balcony

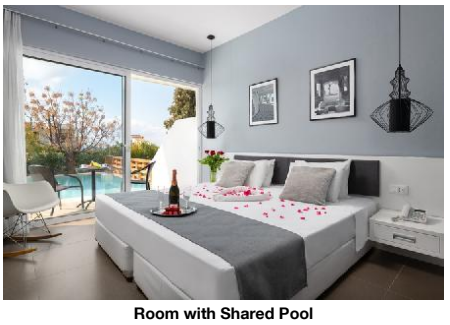

Room with Shared Pool



Room with Shared Pool

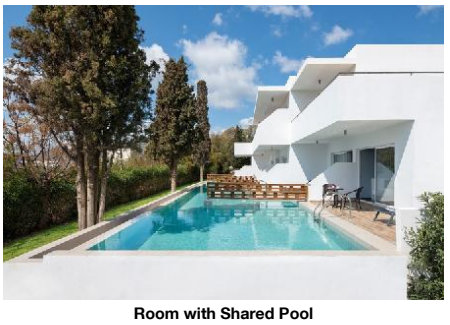

Room with Shared Pool

Accommodation Fact Sheet

Belmare Hotel

Lardos
85 109, Lardos, Rhodos, Greece
Phone: +30 22440 44 248 Fax: +30 22440 44 170
E-mail: atmaram@lardosbay.eu
Website: www.belmare.gr
GIATA: 241485

Code: AMTSGR26HI
Search Code: RHO0812
Type: Hotel
Class: Standard
Local Rating: 4 Star
Featured Rating: 3 Star

Destination: Dodecanese Islands -Rhodos
Handling: MTS Incoming Greece -Rhodos
Group:
Chain:
Owner: G. THARRENOS - Z. THARRENOU A.E.

Lat: 36.07907752163866
Lng: 28.023178375933515



Room with Shared Pool



Room with Shared Pool



Room with Shared Pool

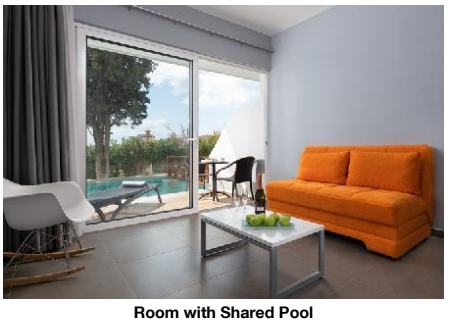

Room with Shared Pool



Room with sharing pool

Accommodation Fact Sheet

Belmare Hotel

Lardos
85 109, Lardos, Rhodos, Greece
Phone: +30 22440 44 248 Fax: +30 22440 44 170
E-mail: atmaram@lardosbay.eu
Website: www.belmare.gr
GIATA: 241485

Code: AMTSGR26HI
Search Code: RHO0812
Type: Hotel
Class: Standard
Local Rating: 4 Star
Featured Rating: 3 Star

Destination: Dodecanese Islands -Rhodos
Handling: MTS Incoming Greece -Rhodos
Group:
Chain:
Owner: G. THARRENOS - Z. THARRENOU A.E.

Lat: 36.07907752163866
Lng: 28.023178375933515



Sharing Pool Rooms

Accommodation Stock Sheet

Belmare Hotel

Lardos		Code:	AMTSGR26HI	Destination:	Dodecanese Islands -Rhodos		
85 109, Lardos, Rhodos, Greece		Search Code:	RHO0812	Handling:	MTS Incoming Greece -Rhodos		
Phone: +30 22440 44 248	Fax: +30 22440 44 170	Type:	Hotel	Group:			
E-mail: atmaram@lardosbay.eu		Class:	Standard	Chain:			
Website: www.belmare.gr		Local Rating:	4 Star	Owner:	G. THARRENOS - Z. THARRENOU A.E.	Lat:	36.07907752163866
GIATA: 241485		Featured Rating:	3 Star			Lng:	28.023178375933515

Image Route:

http://tkimages.axisdata.net/ImageConverter.php?size=display&height=300&hotel=AMTSGR26HI&filename=KAL_5355.jpg - Hotel exterior
http://tkimages.axisdata.net/ImageConverter.php?size=display&height=300&hotel=AMTSGR26HI&filename=KAL_5406.jpg - Hotel
http://tkimages.axisdata.net/ImageConverter.php?size=display&height=300&hotel=AMTSGR26HI&filename=KAL_5505.jpg - Hotel exterior
http://tkimages.axisdata.net/ImageConverter.php?size=display&height=300&hotel=AMTSGR26HI&filename=KAL_5508.jpg - Hotel exterior
http://tkimages.axisdata.net/ImageConverter.php?size=display&height=300&hotel=AMTSGR26HI&filename=KAL_5531.jpg - Pool
http://tkimages.axisdata.net/ImageConverter.php?size=display&height=300&hotel=AMTSGR26HI&filename=KAL_5533.jpg - Pool
http://tkimages.axisdata.net/ImageConverter.php?size=display&height=300&hotel=AMTSGR26HI&filename=KAL_5534.jpg - Pool
http://tkimages.axisdata.net/ImageConverter.php?size=display&height=300&hotel=AMTSGR26HI&filename=KAL_5320.jpg - Hotel exterior
http://tkimages.axisdata.net/ImageConverter.php?size=display&height=300&hotel=AMTSGR26HI&filename=KAL_5331.jpg - Restaurant
http://tkimages.axisdata.net/ImageConverter.php?size=display&height=300&hotel=AMTSGR26HI&filename=KAL_5474.jpg - Reception
http://tkimages.axisdata.net/ImageConverter.php?size=display&height=300&hotel=AMTSGR26HI&filename=KAL_5528.jpg - Bar
http://tkimages.axisdata.net/ImageConverter.php?size=display&height=300&hotel=AMTSGR26HI&filename=SEF_6821.jpg - Beach
http://tkimages.axisdata.net/ImageConverter.php?size=display&height=300&hotel=AMTSGR26HI&filename=SEF_6840.jpg - Beach
http://tkimages.axisdata.net/ImageConverter.php?size=display&height=300&hotel=AMTSGR26HI&filename=KAL_5268.jpg - Room
http://tkimages.axisdata.net/ImageConverter.php?size=display&height=300&hotel=AMTSGR26HI&filename=KAL_5271.jpg - Room
http://tkimages.axisdata.net/ImageConverter.php?size=display&height=300&hotel=AMTSGR26HI&filename=KAL_5278.jpg - Room
http://tkimages.axisdata.net/ImageConverter.php?size=display&height=300&hotel=AMTSGR26HI&filename=KAL_5307.jpg - Balcony
http://tkimages.axisdata.net/ImageConverter.php?size=display&height=300&hotel=AMTSGR26HI&filename=AMTSGR26HI_1024172.jpg - Room with Shared Pool
http://tkimages.axisdata.net/ImageConverter.php?size=display&height=300&hotel=AMTSGR26HI&filename=AMTSGR26HI_1024178.jpg - Room with Shared Pool
http://tkimages.axisdata.net/ImageConverter.php?size=display&height=300&hotel=AMTSGR26HI&filename=AMTSGR26HI_1024180.jpg - Room with Shared Pool
http://tkimages.axisdata.net/ImageConverter.php?size=display&height=300&hotel=AMTSGR26HI&filename=AMTSGR26HI_1024182.jpg - Room with Shared Pool
http://tkimages.axisdata.net/ImageConverter.php?size=display&height=300&hotel=AMTSGR26HI&filename=AMTSGR26HI_1024186.jpg - Room with Shared Pool
http://tkimages.axisdata.net/ImageConverter.php?size=display&height=300&hotel=AMTSGR26HI&filename=AMTSGR26HI_1024188.jpg - Room with Shared Pool
http://tkimages.axisdata.net/ImageConverter.php?size=display&height=300&hotel=AMTSGR26HI&filename=AMTSGR26HI_1024192.jpg - Room with Shared Pool
http://tkimages.axisdata.net/ImageConverter.php?size=display&height=300&hotel=AMTSGR26HI&filename=AMTSGR26HI_1024196.jpg - Room with sharing pool
http://tkimages.axisdata.net/ImageConverter.php?size=display&height=300&hotel=AMTSGR26HI&filename=AMTSGR26HI_1024198.jpg - Sharing Pool Rooms