Accommodation Fact Sheet

Blue Sky City Beach Hotel

Psaropoulas
85100, Rhodos-City, Rhodos,
Greece
Phone: 2241024091 Fax: 2241022362
E-mail: rev@blueskyhotel.gr
Website: www.blueskyhotel.gr
GIATA: 9132

Code: AMTSGR0JJW
Search Code: RHO1402
Type: Hotel
Class: Standard
Local Rating: 4 Star
Featured Rating: 4 Star

Destination: Dodecanese Islands -Rhodos
Handling: MTS Incoming Greece -Rhodos
Group:
Chain:
Owner: E.XE.T.E.R. S.A.

Lat: 36.44980604721078
Lng: 28.216201274921325

Photo Gallery



Hotel exterior



Hotel exterior



Lobby

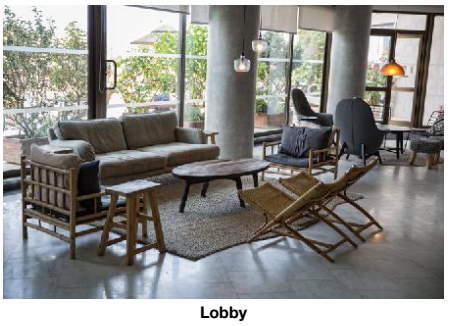

Lobby

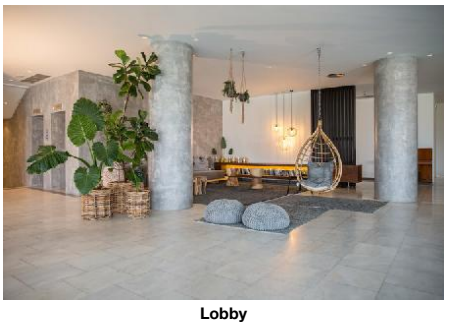

Lobby

Descriptions

Descriere generală
La doar câțiva pași de o plajă cu stânci se găsește hotelul Blue Sky City Beach Hotel. Pe plajă sunt disponibile șezlonguri și umbrele de soare la un cost suplimentar. Centrul turistic al stațiunii se află la aprox. 1 km. Orașul Rhodos este la aprox. 1 km (Faliraki cca. 14 km, Lindos cca. 50 km). Diverse magazine se află la aprox. 1 km de hotel, și chiar lângă hotel este un supermarket. La cele mai apropiate baruri și restaurante se poate ajunge, de asemenea, într-un timp foarte scurt. De asemenea, la cca. 2 km de hotel este un cinematograf. Următoarele atracții pot fi accesate de la hotel: Old Town (cca. 1,5 km), Ancient Stadium (cca. 2 km), Kalithea Springs (cca. 10 km), Aquiarium (cca. 800 m) și Casino (cca. 800 m). Există posibilitatea de a închiria mașini și motociclete. De asemenea, aveți în apropiere o stație de autobuz și o stație de taxi (cca. 20 m) cea ce vă garantează mobilitatea pe insulă. Pentru îngrijiri medicale în caz de urgență, există un spital la cca. 4 km distanță. Aeroportul (RHO) se află la aprox. 17 km.

Facilități
Hotelul de oraș, care a fost renovat parțial în 2021, dispune de 6 etaje și peste 182 camere. Acesta oferă oaspeților săi recepție deschisă 24h (check-in de la 15:00, check out până la 11:00), lobby cu bar, 2 lifturi, aer condiționat, seif (contra cost), minimarket și birou de schimb valutar. Pentru a servi masa aveți la dispoziție un restaurant cu aer condiționat. Accesul la internet WiFi este disponibil gratuit pentru oaspeții hotelului. În plus, hotelul oferă o zonă de conferințe cu un total de 110 de locuri și cu acces la internet. Serviciul de menaj și serviciul de concierge sunt gratuite. Room service, spălătorie, călcat și serviciul medical sunt disponibile la un cost suplimentar.

Piscină
Zona exterioară a hotelului include o piscină cu apă dulce precum și o piscină separată pentru copii (deschisă din aprilie până în octombrie). La piscină sunt disponibile gratuit șezlonguri și umbrele de soare.

Catering
Mic dejun (între orele 07:00 - 10:00) bufet suedez. Demipensiunea include micul dejun și cina.

Sport/Leisure
Oferte pentru sport și divertisment: Fitness. Există serviciu de închiriere de biciclete. Oferte de wellness: Zonă de spa, saună, jacuzzi și masaje contra cost. Hamam posibil contra cost. Divertisment pentru adulți: spectacole de seară.

Informații suplimentare
Pentru anumite facilități sau activități se pot aplica taxe suplimentare. Unele servicii depind de anotimp și de condițiile climatice locale. Limbi de serviciu: engleză și germană. Carduri de credit: Euro/MasterCard, American Express, Diners Club și Visa.

Double Deluxe Zimmer (Stadtblick):
Cameră cu pat twin, parchet laminat, ceainic (gratuit), minibar (posibil contra cost), balcon, acces la internet (gratuit) și TV prin satelit precum și aer condiționat controlat central (din mai până în octombrie). Baie cu duș. Prosoapele se schimbă zilnic.

Double Deluxe Zimmer (Meerblick):
Cameră cu pat twin, parchet laminat, ceainic (gratuit), minibar (posibil contra cost), balcon, acces la internet (gratuit) și TV prin satelit precum și aer condiționat controlat central (din mai până în octombrie). Baie cu duș. Prosoapele se schimbă zilnic.

Einzel Standard Zimmer (Stadtblick):
Cameră cu pat dublu, parchet laminat, ceainic (gratuit), minibar (posibil contra cost), acces la internet (gratuit), seif (contra cost) și TV prin satelit precum și aer condiționat controlat central (din mai până în octombrie).

Doppel Standard Zimmer (Stadtblick):
Dotate cu pat twin, pat pliant ca pat suplimentar, parchet laminat, ceainic (gratuit), minibar (posibil contra cost), balcon, acces la internet (gratuit), seif (contra cost) și TV prin satelit precum și aer condiționat controlat central (din mai până în octombrie).

Doppel Standard Zimmer (Meerblick):
Cameră cu pat twin, pat pliant ca pat suplimentar, parchet laminat, ceainic (gratuit), minibar (posibil contra cost), balcon, acces la internet (gratuit), seif (contra cost) și TV prin satelit precum și aer condiționat controlat central (din mai până în octombrie).

Service Units

RMSDSGCV00 - unic Standard Cameră (CityView)

Room Facilities
- Bathroom
- Bathtub or Shower
- No.Bathrooms:
- Double Bed
- Room Size
- Floor-Type

Room Amenities
- Air-Conditioning
- TV
- Internet
- Safe
- Phone
- Mini Bar
- Kettle Tea-Coffee
- Hairdryer

RMSDTWCV00 - Twin Standard Cameră (CityView)

Room Facilities
- Balcony
- Bathroom
- Bathtub or Shower
- No.Bathrooms:

Accommodation Fact Sheet

Blue Sky City Beach Hotel

Psaropoulas
85100, Rhodos-City, Rhodos,
Greece
Phone: 2241024091 Fax: 2241022362
E-mail: rev@blueskyhotel.gr
Website: www.blueskyhotel.gr
GIATA: 9132

Code: AMTSGR0JJW
Search Code: RHO1402
Type: Hotel
Class: Standard
Local Rating: 4 Star
Featured Rating: 4 Star

Destination: Dodecanese Islands -Rhodos
Handling: MTS Incoming Greece -Rhodos
Group:
Chain:
Owner: E.XE.T.E.R. S.A.

Lat: 36.44980604721078
Lng: 28.216201274921325

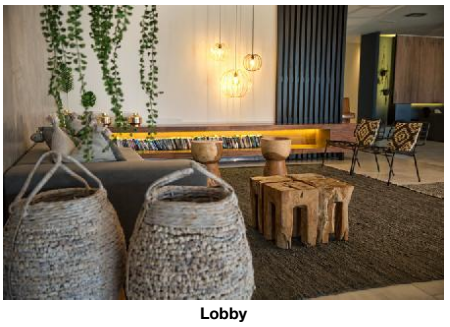

Lobby



Pool



Pool

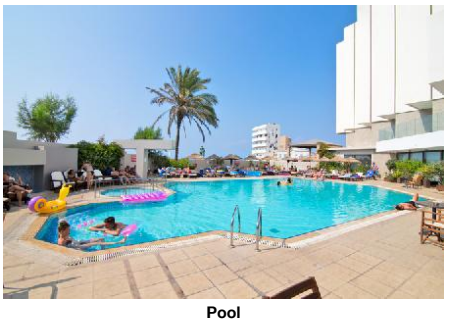

Pool



Bar

- Twin Bed
- Additional Beds
- Room Size
- Floor-Type

Room Amenities
- Air-Conditioning
- TV
- Internet
- Safe
- Phone
- Mini Bar
- Kettle Tea-Coffee
- Hairdryer

RMSDTWSV00 - Twin Standard Cameră (Vedere la mare)

Room Facilities
- Balcony
- Bathroom
- Bathtub or Shower
- No.Bathrooms:
- Twin Bed
- Additional Beds
- Room Size
- Floor-Type

Room Amenities
- Air-Conditioning
- TV
- Internet
- Safe
- Phone
- Mini Bar
- Kettle Tea-Coffee
- Hairdryer

RMDLDBSV00 - Dublu Deluxe Cameră (Vedere la mare)

Room Facilities
- Balcony
- Bathroom
- Shower
- No.Bathrooms:
- Twin Bed
- Room Size
- Floor-Type

Room Amenities
- Air-Conditioning
- TV
- Internet
- Phone
- Mini Bar
- Kettle Tea-Coffee
- Hairdryer
- Bath Towels
- Bathrobe

RMDLINCV00 - SingleUse Deluxe Cameră (CityView)

RMDLDBCV00 - Dublu Deluxe Cameră (CityView)

Room Facilities
- Balcony
- Bathroom
- Shower
- No.Bathrooms:
- Twin Bed
- Room Size
- Floor-Type

Room Amenities
- Air-Conditioning
- TV
- Internet
- Phone
- Mini Bar
- Kettle Tea-Coffee
- Hairdryer
- Bath Towels
- Bathrobe

Board & Mealplan

Halfboard
- Includes Breakfast
- Includes Dinner

Facts

General Facilties

- Reception

Bathing Facilities

- Bathing Facilities

Swimming Pool

- Outdoor Pool	1 180 Freshwater Separate Open Seasonally: Yes Apr Oct	- Sunshades at Pool	free of charge
- Sunbeds at Pool	free of charge	- Mattresses at Pool	free of charge
- Whirlpool			

Beach

- Beach Type:	stone	- Route to Beach:	footpath

Accommodation Fact Sheet

Blue Sky City Beach Hotel

Psaropoulas
85100, Rhodos-City, Rhodos,
Greece
Phone: 2241024091 Fax: 2241022362
E-mail: rev@blueskyhotel.gr
Website: www.blueskyhotel.gr
GIATA: 9132

Code: AMTSGR0JJW
Search Code: RHO1402
Type: Hotel
Class: Standard
Local Rating: 4 Star
Featured Rating: 4 Star

Destination: Dodecanese Islands -Rhodos
Handling: MTS Incoming Greece -Rhodos
Group:
Chain:
Owner: E.XE.T.E.R. S.A.

Lat: 36.44980604721078
Lng: 28.216201274921325

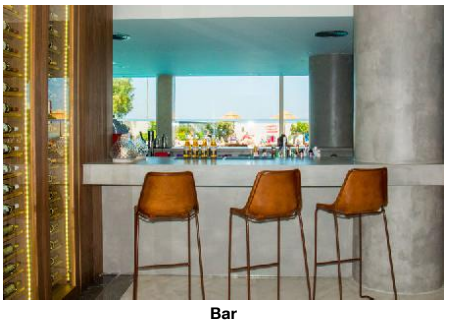

Bar



Restaurant

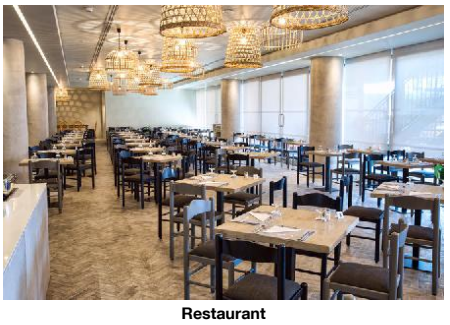

Restaurant

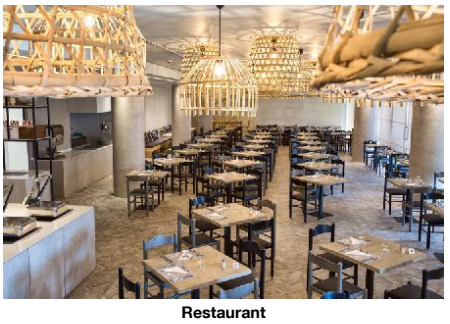

Restaurant



Restaurant

- Public Beach
- Sunbeds on Beach extra fee
- Sunshades on Beach extra fee

Business & Congress

- Business & Congress

General Facilities
- Conference Room 1, 160 sq m
- Business Centre
- Reception Desk
- Speaker's Desk
- Tables

Seatings
- No. of Seats: 110
- Classroom Style extra fee, 110
- Theatre Style extra fee, 130

Technical Equipment
- Internet Access
- Overhead Projector
- Printer Black&White
- Fax
- Scanner

Services
- Catering Service

Food & Beverage

- Food & Beverage

Dining Room
- Air-Conditioning
- Smoking Allowed: No

Restaurants
- No. of Restaurants: 1
- Main Restaurant: Buffet

Bars
- No. of Bars: 1
- Lobby Bar

Beverage
- Water & Softdrinks
- Coffee & Tea
- Beer
- Wine
- National Spirits
- International Spirits 10:00 - 01:00

Special Food & Beverage
- Vegetarian Food
- Gluten Free Food

Breakfast
- Breakfast Type: Breakfast Buffet, 07:00 - 10:00
- Suplimente w. Încasare

Dinner
- Main Course Buffet, 18:30 - 21:00
- Starters Buffet
- Salads Buffet
- Dessert Buffet
- Suplimente w. Încasare
- Dress Code smart casual

Hotel Facilities

- Hotel Facilities

General Facilties
- Lobby
- Air-Conditioning Central
- Elevator 2
- Lounge
- TV Lounge SAT TV, Flat Screen
- Mini Market
- Shower Room

Guest Amenities
- Internet Wi-Fi/HotSpots (free), Terminals (free), Internet Room
- Room Service extra fee, 07:00 - 21:00
- Luggage Storage
- Schimb valutar
- Hotel Safe extra fee
- Laundry Service extra fee
- Ironing Service extra fee
- Medical Service extra fee, 24h Service
- Wake Up Calls
- Concierge free of charge
- Maid Service/ Housekeeping Daily

Rentals
- Bike Rental extra fee
- Motorbike Rental
- Car Rental

Leisure Facilities

- Leisure Facilities

Activities
- Evening Shows 3 x Week
- Fitness Room 10:00 - 18:00

Locations & Distances

- Locations & Distances

Cities
- City 1: Rhodos, 1 km, 10 min
- City 2: Faliraki, 14 km, 20 min
- City 3: Lindos, 50 km, 50 min

Recreation Area
- Beach Psaropoula Beach, 20 m

Accommodation Fact Sheet

Blue Sky City Beach Hotel

Psaropoulas
85100, Rhodos-City, Rhodos,
Greece
Phone: 2241024091 Fax: 2241022362
E-mail: rev@blueskyhotel.gr
Website: www.blueskyhotel.gr
GIATA: 9132

Code:	AMTSGR0JJW	Destination:	Dodecanese Islands -Rhodos		
Search Code:	RHO1402	Handling:	MTS Incoming Greece -Rhodos		
Type:	Hotel	Group:			
Class:	Standard	Chain:			
Local Rating:	4 Star	Owner:	E.XE.T.E.R. S.A.	Lat:	36.44980604721078
Featured Rating:	4 Star			Lng:	28.216201274921325



Restaurant

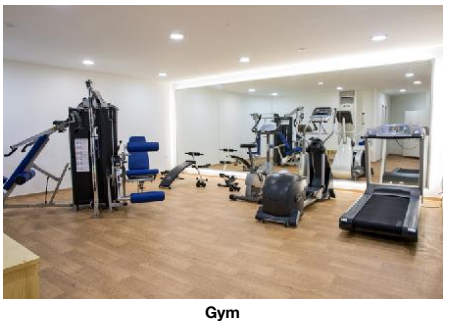

Gym

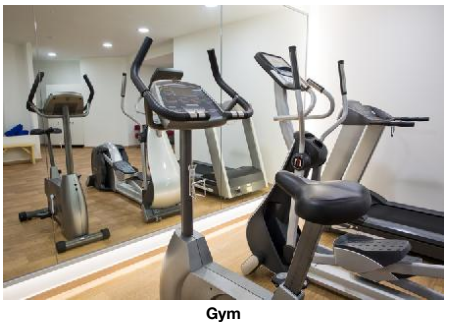

Gym



Spa and wellness



Spa and wellness

Public Transport

- Public Bus Stop	20 m	- Taxi Stand	20 m

Medical Locations

- Hospital	4 km	- Dialysis Station	200 m
- Pharmacy	30 m	- Doctor	100 m
- Dentist	100 m		

Other Locations

- Town Centre	1 km	- Tourist Center	1 km
- Business Centre	1 km	- Restaurants/Bars	30 m
- Cinema	2 km	- Supermarket	30 m
- Shopping Center	1 km	- Attraction 1:	Old Town 1500 m
- Attraction 2:	Ancient Stadium 2 km	- Attraction 3:	Kalithea Springs 10 km
- Attraction 4:	Aquiarium 800 m	- Attraction 5:	Casino 800 m

Object Information

- Object Information

Property

- Construction Year:	1969	- Last Renovation:	2021 Partial
- No. Buildings:	Valid for Units: RMSDTWCV00, RMSDTWSV00, RMSDSGCV00, RMDLDBCV00, RMDLDBSV00	- No. Floors (max):	6
- Total Units/Rooms:	182	- Total Beds:	332
- Voltage:	220 V		

Reception

- Reception	24h Service	- Languages Spoken	English, German

Policies

- Check-In Time:	15:00	- Check-Out Time:	11:00
- Payment Type:	American Express, Diners Club, Euro/Master Card, Visa Card	- Smoking Allowed:	In Signed Areas Balcony/Terrace only

Themes

- Themes

Hotel Type

- City Hotel

Wellness & Health

- Wellness & Health

Health

- Sauna	extra fee	- Massage	extra fee
- Whirlpool	extra fee	- SPA	extra fee 18 - 99 Apr, May, Jun, Jul, Aug, Sep

Beauty & Relaxation

- Relaxation Room	free of charge	- Hamam-Turkish Bath	

Incidents & Errata

Errata

Facilități sezoniere	Comment: Mini Bar with extra fee. Single rooms and Economy rooms are without balcony or terrace. For Deluxe rooms internet, safe in rooms and pool towels are free of charge.
Impozit plătibil la nivel local	type: city tax Currency: EUR charge cycle: per Room per Night 01.01.2018

Points of interest (Rhodos-City)

Main Locations

Main Airport: Rhodes Airport (Distance 17.00Km, 25.00min)

Accommodation Fact Sheet

Blue Sky City Beach Hotel

Psaropoulas
85100, Rhodos-City, Rhodos,
Greece
Phone: 2241024091 Fax: 2241022362
E-mail: rev@blueskyhotel.gr
Website: www.blueskyhotel.gr
GIATA: 9132

Code:	AMTSGR0JJW
Search Code:	RHO1402
Type:	Hotel
Class:	Standard
Local Rating:	4 Star
Featured Rating:	4 Star

Destination:	Dodecanese Islands -Rhodos
Handling:	MTS Incoming Greece -Rhodos
Group:	
Chain:	
Owner:	E.XE.T.E.R. S.A.

Lat:	36.44980604721078
Lng:	28.216201274921325



Conference Facilities



Conference Facilities

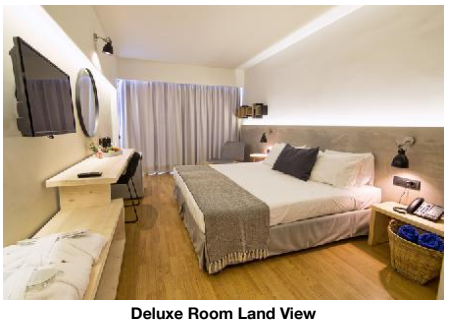

Deluxe Room Land View

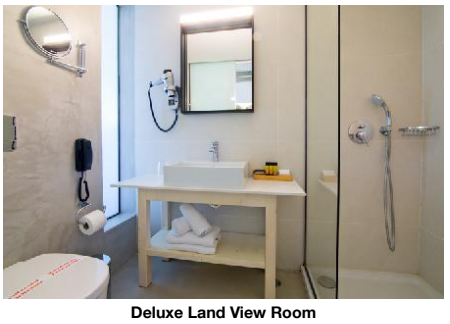

Deluxe Land View Room



Deluxe Land View Room

Accommodation Fact Sheet

Blue Sky City Beach Hotel

Psaropoulas
85100, Rhodos-City, Rhodos,
Greece
Phone: 2241024091 Fax: 2241022362
E-mail: rev@blueskyhotel.gr
Website: www.blueskyhotel.gr
GIATA: 9132

Code: AMTSGR0JJW
Search Code: RHO1402
Type: Hotel
Class: Standard
Local Rating: 4 Star
Featured Rating: 4 Star

Destination: Dodecanese Islands -Rhodos
Handling: MTS Incoming Greece -Rhodos
Group:
Chain:
Owner: E.XE.T.E.R. S.A.

Lat: 36.44980604721078
Lng: 28.216201274921325



Deluxe Land View Room

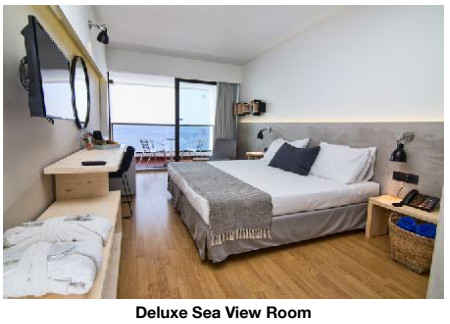

Deluxe Sea View Room



Deluxe Sea View Room

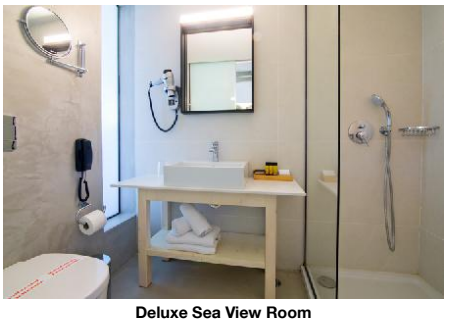

Deluxe Sea View Room



Hotel exterior

Accommodation Fact Sheet

Blue Sky City Beach Hotel

Psaropoulas
85100, Rhodos-City, Rhodos,
Greece
Phone: 2241024091 Fax: 2241022362
E-mail: rev@blueskyhotel.gr
Website: www.blueskyhotel.gr
GIATA: 9132

Code:	AMTSGR0JJW
Search Code:	RHO1402
Type:	Hotel
Class:	Standard
Local Rating:	4 Star
Featured Rating:	4 Star

Destination:	Dodecanese Islands -Rhodos
Handling:	MTS Incoming Greece -Rhodos
Group:	
Chain:	
Owner:	E.XE.T.E.R. S.A.

Lat:	36.44980604721078
Lng:	28.216201274921325



Twin Double City or Sea View



Twin Double City or Sea View



Twin Double City or Sea View

Accommodation Stock Sheet

Blue Sky City Beach Hotel

Psaropoulas
85100, Rhodos-City, Rhodos,
Greece
Phone: 2241024091 Fax: 2241022362
E-mail: rev@blueskyhotel.gr
Website: www.blueskyhotel.gr
GIATA: 9132

Code:	AMTSGR0JJW	Destination:	Dodecanese Islands -Rhodos		
Search Code:	RHO1402	Handling:	MTS Incoming Greece -Rhodos		
Type:	Hotel	Group:			
Class:	Standard	Chain:			
Local Rating:	4 Star	Owner:	E.XE.T.E.R. S.A.	Lat:	36.44980604721078
Featured Rating:	4 Star			Lng:	28.216201274921325

Image Route:

http://tkimages.axisdata.net/ImageConverter.php?size=display&height=300&hotel=AMTSGR0JJW&filename=AMTSGR0JJW_696418.jpg - Hotel exterior
http://tkimages.axisdata.net/ImageConverter.php?size=display&height=300&hotel=AMTSGR0JJW&filename=AMTSGR0JJW_696426.jpg - Hotel exterior
http://tkimages.axisdata.net/ImageConverter.php?size=display&height=300&hotel=AMTSGR0JJW&filename=AMTSGR0JJW_696428.jpg - Lobby
http://tkimages.axisdata.net/ImageConverter.php?size=display&height=300&hotel=AMTSGR0JJW&filename=AMTSGR0JJW_696430.jpg - Lobby
http://tkimages.axisdata.net/ImageConverter.php?size=display&height=300&hotel=AMTSGR0JJW&filename=AMTSGR0JJW_696432.jpg - Lobby
http://tkimages.axisdata.net/ImageConverter.php?size=display&height=300&hotel=AMTSGR0JJW&filename=AMTSGR0JJW_696436.jpg - Lobby
http://tkimages.axisdata.net/ImageConverter.php?size=display&height=300&hotel=AMTSGR0JJW&filename=AMTSGR0JJW_696440.jpg - Pool
http://tkimages.axisdata.net/ImageConverter.php?size=display&height=300&hotel=AMTSGR0JJW&filename=AMTSGR0JJW_696444.jpg - Pool
http://tkimages.axisdata.net/ImageConverter.php?size=display&height=300&hotel=AMTSGR0JJW&filename=AMTSGR0JJW_696448.jpg - Pool
http://tkimages.axisdata.net/ImageConverter.php?size=display&height=300&hotel=AMTSGR0JJW&filename=AMTSGR0JJW_696450.jpg - Bar
http://tkimages.axisdata.net/ImageConverter.php?size=display&height=300&hotel=AMTSGR0JJW&filename=AMTSGR0JJW_696452.jpg - Bar
http://tkimages.axisdata.net/ImageConverter.php?size=display&height=300&hotel=AMTSGR0JJW&filename=AMTSGR0JJW_696454.jpg - Restaurant
http://tkimages.axisdata.net/ImageConverter.php?size=display&height=300&hotel=AMTSGR0JJW&filename=AMTSGR0JJW_696456.jpg - Restaurant
http://tkimages.axisdata.net/ImageConverter.php?size=display&height=300&hotel=AMTSGR0JJW&filename=AMTSGR0JJW_696458.jpg - Restaurant
http://tkimages.axisdata.net/ImageConverter.php?size=display&height=300&hotel=AMTSGR0JJW&filename=AMTSGR0JJW_696460.jpg - Restaurant
http://tkimages.axisdata.net/ImageConverter.php?size=display&height=300&hotel=AMTSGR0JJW&filename=AMTSGR0JJW_696462.jpg - Restaurant
http://tkimages.axisdata.net/ImageConverter.php?size=display&height=300&hotel=AMTSGR0JJW&filename=AMTSGR0JJW_696464.jpg - Gym
http://tkimages.axisdata.net/ImageConverter.php?size=display&height=300&hotel=AMTSGR0JJW&filename=AMTSGR0JJW_696466.jpg - Gym
http://tkimages.axisdata.net/ImageConverter.php?size=display&height=300&hotel=AMTSGR0JJW&filename=AMTSGR0JJW_696468.jpg - Spa and wellness
http://tkimages.axisdata.net/ImageConverter.php?size=display&height=300&hotel=AMTSGR0JJW&filename=AMTSGR0JJW_696470.jpg - Spa and wellness
http://tkimages.axisdata.net/ImageConverter.php?size=display&height=300&hotel=AMTSGR0JJW&filename=AMTSGR0JJW_696472.jpg - Conference Facilities
http://tkimages.axisdata.net/ImageConverter.php?size=display&height=300&hotel=AMTSGR0JJW&filename=AMTSGR0JJW_696474.jpg - Conference Facilities
http://tkimages.axisdata.net/ImageConverter.php?size=display&height=300&hotel=AMTSGR0JJW&filename=AMTSGR0JJW_696508.jpg - Deluxe Room Land View
http://tkimages.axisdata.net/ImageConverter.php?size=display&height=300&hotel=AMTSGR0JJW&filename=AMTSGR0JJW_696512.jpg - Deluxe Land View Room
http://tkimages.axisdata.net/ImageConverter.php?size=display&height=300&hotel=AMTSGR0JJW&filename=AMTSGR0JJW_696510.jpg - Deluxe Land View Room
http://tkimages.axisdata.net/ImageConverter.php?size=display&height=300&hotel=AMTSGR0JJW&filename=AMTSGR0JJW_696514.jpg - Deluxe Land View Room
http://tkimages.axisdata.net/ImageConverter.php?size=display&height=300&hotel=AMTSGR0JJW&filename=AMTSGR0JJW_696516.jpg - Deluxe Sea View Room
http://tkimages.axisdata.net/ImageConverter.php?size=display&height=300&hotel=AMTSGR0JJW&filename=AMTSGR0JJW_696518.jpg - Deluxe Sea View Room
http://tkimages.axisdata.net/ImageConverter.php?size=display&height=300&hotel=AMTSGR0JJW&filename=AMTSGR0JJW_696520.jpg - Deluxe Sea View Room
http://tkimages.axisdata.net/ImageConverter.php?size=display&height=300&hotel=AMTSGR0JJW&filename=AMTSGR0JJW_696422.jpg - Hotel exterior
http://tkimages.axisdata.net/ImageConverter.php?size=display&height=300&hotel=AMTSGR0JJW&filename=AMTSGR0JJW_1025862.JPG - Twin Double City or Sea View
http://tkimages.axisdata.net/ImageConverter.php?size=display&height=300&hotel=AMTSGR0JJW&filename=AMTSGR0JJW_1025866.JPG - Twin Double City or Sea View
http://tkimages.axisdata.net/ImageConverter.php?size=display&height=300&hotel=AMTSGR0JJW&filename=AMTSGR0JJW_1025870.JPG - Twin Double City or Sea View