Accommodation Fact Sheet

Brown Acropol

1 Panagi Tsaldari (Pireos)Str.
, Athens, Attika, Greece
Phone: 2144066026 Fax:
E-mail: acconting.greece@brownhotels.com
Website:
GIATA: 8221

Code: AGRATHFAZ8
Search Code:
Type: Hotel
Class: Standard
Local Rating: 4 Star
Featured Rating: 4 Star

Destination: Athens & Centre
Handling: MTS Incoming Greece - Athens Office
Group:
Chain:
Owner:

Lat: 37.98359231526206
Lng: 23.727191826400766

Photo Gallery



Bar



Classic-Room-Art



Classic-Room-Twin-Double



Classic-Room



Conference-Room

Descriptions

Descriere generală
La cca. 45 km de plajă veți găsi hotelul Brown Acropol, care este deosebit de popular printre cei aflați în luna de miere. Centrul turistic al orașului se află la aprox. 1 km. Puteți face cumpărături în diverse magazine și într-un magazin alimentar aflat la cca. 100 m distanță. Cele mai apropiate baruri și restaurante sunt la cca. 1 km distanță. O discotecă aflată la aprox. 4 km vă invită la dans. De asemenea, la cca. 4 km de hotel este un cinematograf. Există un teatru la aprox. 3 km de hotel. Există posibilitatea de a închiria mașini și motociclete. De asemenea, aveți în apropiere o stație de autobuz (direct la hotel), o stație de taxi (direct la hotel) și o stație de metrou (direct la hotel) cea ce vă garantează mobilitatea în oraș. La locuri mai îndepărtate se poate ajunge prin intermediul gării din imediată vecinătate a hotelului. Pentru îngrijiri medicale în caz de urgență, există un spital la cca. 5 km distanță. Aeroportul (ATH) se află la aprox. 40 km.

Facilități
Hotelul, care a fost renovat parțial în 2019, dispune de 8 etaje și peste 164 camere. Acesta oferă oaspeților săi recepție (check-in de la 03:00, check out până la 11:00), bar în hol, 2 lifturi, aer condiționat, seif (gratuit) și sistem securizat de intrare. Pentru a servi masa aveți la dispoziție 2 restaurante cu aer condiționat. Pentru evenimente de afaceri, hotelul oferă o zonă de conferințe cu acces la internet. Pentru oaspeții care depind de un scaun cu rotile, hotelul oferă un lift accesibil pentru scaune cu rotile, băi parțial accesibile pentru scaune cu rotile și acces fără bariere. Serviciul de menaj și serviciul de concierge sunt gratuite. Spălătorie și călcat sunt disponibile la un cost suplimentar.

Catering
Mic dejun bufet suedez. Demipensiunea include prânzul sau cina.

Sport/Leisure
Este disponibil: Tenis (posibil contra cost, la cca. 30 km distanță). La cca. 30 km de hotel, sunt oferite sporturi nautice (unele de către furnizori locali). La cca. 15 km de hotel este un teren de golf. Oferte de wellness: Saună și jacuzzi gratuite. Zonă de spa și masaje contra cost.

Informații suplimentare
Pentru anumite facilități sau activități se pot aplica taxe suplimentare. Unele servicii depind de anotimp și de condițiile climatice locale. Limbi de serviciu: engleză, germană, franceză, italiană, spaniolă, greacă și ebraică. Carduri de credit: American Express, Euro/MasterCard, Visa și Diners Club.

Klassisch Zimmer:
Dotate cu pat queen-size, pat dublu sau pat twin, pat suplimentar, pat pentru bebeluși (gratuit), mochetă, încălzire reglabilă individual, ceainic (gratuit), minibar (posibil contra cost), acces la internet (gratuit), seif (gratuit), aparat de cafea cu capsule (posibil contra cost) și TV prin satelit precum și aer condiționat reglabil individual. Baie cu cadă și duș. Prosoapele se schimbă zilnic, lenjeria de pat de 2 ori pe săptămână.

Deluxe Zimmer (Balkon):
Dotate cu pat queen-size, pat king-size, pat dublu sau pat twin, pat suplimentar, pat pentru bebeluși (gratuit), mochetă, încălzire reglabilă individual, ceainic (gratuit), minibar (posibil contra cost), balcon sau terasă, acces la internet (gratuit), seif (gratuit), aparat de cafea cu capsule (posibil contra cost) și TV prin satelit precum și aer condiționat reglabil individual. Baie cu duș. Prosoapele se schimbă zilnic, lenjeria de pat de 2 ori pe săptămână.

Standard Zimmer:
Cameră cu pat dublu sau pat twin, pat suplimentar, pat pentru bebeluși (gratuit), mochetă, încălzire reglabilă individual, ceainic (gratuit), minibar (posibil contra cost), acces la internet (gratuit), seif (gratuit), aparat de cafea cu capsule (posibil contra cost) și TV prin satelit precum și aer condiționat reglabil individual. Baie cu cadă și duș. Prosoapele se schimbă zilnic, lenjeria de pat de 2 ori pe săptămână. Dimensiune: 17 m².

Service Units

RMCS000000 - Clasic Cameră

Room Amenities			
- Bottle of Water	free of charge	- Air-Conditioning	Individual
- Heating	Individual	- Ventilator	free of charge
- TV		- Internet	free of charge
- Safe	free of charge	- Phone	
- Mini Bar		- Kettle Tea-Coffee	free of charge
- Bed Linen	2 x Week	- Capsule Coffee Machine	
- Desktop		- Hairdryer	
- Bath Towels	Daily	- Bathrobe	
Room Facilities			
- French Balcony			
- Bathroom			
- Bathtub		- Shower	
- Bathtub or Shower		- Double Bed	
- Baby Cot	free of charge	- Twin Bed	
- Queen Size Bed			
- Additional Beds	Extra Bed, Sofa Bed		
- Room Size			
- Early Check-In Time:	On Request: Yes	- Late Check-Out Time:	On Request: Yes
- Fire Alarm		- Floor-Type	

Accommodation Fact Sheet

Brown Acropol

1 Panagi Tsaldari (Pireos)Str.
, Athens, Attika, Greece
Phone: 2144066026 Fax:
E-mail: acconting.greece@brownhotels.com
Website:
GIATA: 8221

Code: AGRATHFAZ8
Search Code:
Type: Hotel
Class: Standard
Local Rating: 4 Star
Featured Rating: 4 Star

Destination: Athens & Centre
Handling: MTS Incoming Greece - Athens Office
Group:
Chain:
Owner:

Lat: 37.98359231526206
Lng: 23.727191826400766



Corridors-Disco-Ball

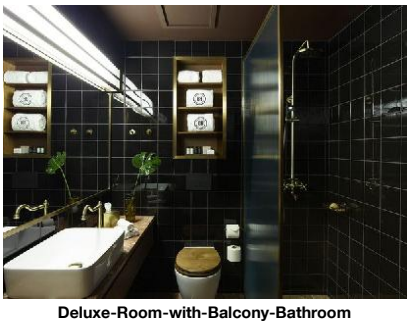

Deluxe-Room-with-Balcony-Bathroom



Deluxe-Room-with-Balcony-Vinyl-Player

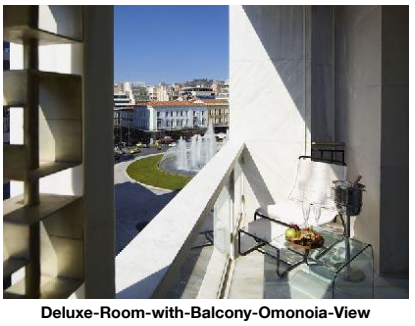

Deluxe-Room-with-Balcony-Omonoia-View

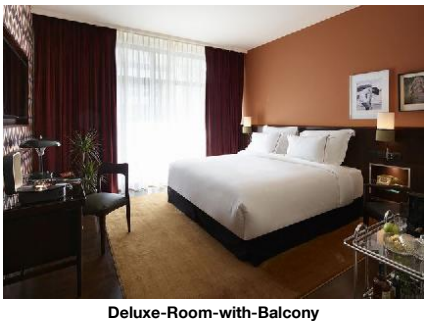

Deluxe-Room-with-Balcony

- Wheelchair Accessibility		- Welcome Drink	Alcoholic Drinks
- Beach Towel (Classic room)	extra fee		

RMDL0000B0 - Deluxe Cameră (Balcon)

Room Amenities			
- Bottle of Water	free of charge	- Air-Conditioning	Individual
- Heating	Individual	- Ventilator	free of charge
- TV		- Internet	free of charge
- Safe	free of charge	- Phone	
- Mini Bar		- Kettle Tea-Coffee	free of charge
- Bed Linen	2 x Week	- Capsule Coffee Machine	
- Desktop		- Hairdryer	
- Bath Towels	Daily	- Bathrobe	
Room Facilities		- Terrace	
- Balcony			
- Balcony or Terrace			
- Bathroom			
- Shower			
- Double Bed			
- Baby Cot	free of charge	- Twin Bed	
- Queen Size Bed		- King Size Bed	
- Additional Beds	Extra Bed, Sofa Bed		
- Room Size			
- Early Check-In Time:	On Request: Yes	- Late Check-Out Time:	On Request: Yes
- Fire Alarm		- Floor-Type	
- Welcome Drink	Alcoholic Drinks		
- Beach Towel (Deluxe Balcony room)	extra fee		

RMSD000000 - Standard Cameră

Room Amenities			
- Bottle of Water	free of charge	- Air-Conditioning	Individual
- Heating	Individual	- Ventilator	free of charge
- TV		- Internet	free of charge
- Safe	free of charge	- Phone	
- Mini Bar		- Kettle Tea-Coffee	free of charge
- Bed Linen	2 x Week	- Capsule Coffee Machine	
- Desktop		- Hairdryer	
- Bath Towels	Daily	- Bathrobe	
Room Facilities			
- Maltese Balcony			
- Bathtub		- Shower	
- Bathtub or Shower		- Double Bed	
- Baby Cot	free of charge	- Twin Bed	
- Additional Beds	Extra Bed, Sofa Bed	- Room Size	
- Early Check-In Time:	On Request: Yes	- Late Check-Out Time:	On Request: Yes
- Fire Alarm		- Floor-Type	
- Welcome Drink	Alcoholic Drinks		
- Beach Towel (Cozy room)	extra fee		

Board & Mealplan

Halfboard
- Includes Lunch or Dinner

Facts

Honeymooners

- King Size Bed	- Sparkling Wine in Room
- Fruit Basket in Room	- Romantic Dining

Business & Congress

- Business & Congress			
General Facilities			
- Conference Room	6 350 sq m	- Reception Desk	
- Speaker's Desk		- Tables	
Technical Equipment			
- Internet Access		- Overhead Projector	
Services			

Accommodation Fact Sheet

Brown Acropol

1 Panagi Tsaldari (Pireos)Str.
, Athens, Attika, Greece
Phone: 2144066026 Fax:
E-mail: acconting.greece@brownhotels.com
Website:
GIATA: 8221

Code: AGRATHFAZ8
Search Code:
Type: Hotel
Class: Standard
Local Rating: 4 Star
Featured Rating: 4 Star

Destination: Athens & Centre
Handling: MTS Incoming Greece - Athens Office
Group:
Chain:
Owner:

Lat: 37.98359231526206
Lng: 23.727191826400766



Events-Space



Junior-Suite-Living-Room-Entrance



Junior-Suite-Living-Room

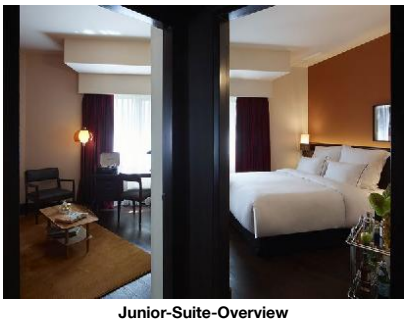

Junior-Suite-Overview



Library-Guest-Reading

- Catering Service

Disability Friendly

- Disability Friendly

Entrance
- Ramp/Level Access
- Door Type: Sliding

Lift
- Wheelchair Suitable

Rooms w. Disabled Facilities
- No. of Rooms: 1

Bathroom
- Shower/Tub: Free Standing Seat

Food & Beverage

- Food & Beverage

Dining Room
- Air-Conditioning
- With Terrace

Restaurants
- No. of Restaurants: 2

Bars
- No. of Bars: 2
- Lobby Bar

Beverage
- Water & Softdrinks
- Coffee & Tea
- Beer
- Wine
- National Spirits

Special Food & Beverage
- Kosher Food

Breakfast
- Breakfast Type: Breakfast Buffet

Lunch
- Main Course: Selection of Menus

Dinner
- Main Course: Selection of Menus

Hotel Facilities

- Hotel Facilities

General Facilties
- Air-Conditioning: Central, Jan, Dec
- Elevator: 2
- Auditorium

Guest Amenities
- Luggage Storage
- Hotel Safe: free of charge
- Laundry Service: extra fee
- Laundry Room/ WasherDryer: extra fee
- Ironing Service: extra fee
- Wake Up Calls
- Concierge: free of charge
- Maid Service/ Housekeeping: free of charge
- Secure Entry System

Rentals
- Motorbike Rental
- Car Rental

Leisure Facilities

- Leisure Facilities

Family Facilities
- Child Chairs

Locations & Distances

- Locations & Distances

Recreation Area

- Beach	vouliagmeni 45 km	- Sea	pireaus port 35 km
- Lake	vouliagmeni 45 km	- River	vouliagmeni 45 km
- Forest	Dionysos 30 km	- Park	Votanikos Garden 8 km

Public Transport

- Public Bus Stop	5 m	- Taxi Stand	1 m
- Subway Station	1 m	- Highway	5 km
- Train Station	5 m		

Sport Locations

- Golf Course	15 km	- Tennis Court	30 km
- Water Activities	30 km	- Ski Trail	45 km
- Horse Riding	30 km		

Medical Locations

- Hospital	5 km	- Dialysis Station	1 km
- Pharmacy	2 m	- Doctor	1 km
- Dentist	1 km		

Other Locations

- Town Centre	3 km	- Tourist Center	1 km
- Business Centre	5 m	- Restaurants/Bars	1 km
- Disco/Nightlife	4 km	- Cinema	4 km
- Theatre	3 km	- Supermarket	100 m

Accommodation Fact Sheet

Brown Acropol

1 Panagi Tsaldari (Pireos)Str.
, Athens, Attika, Greece
Phone: 2144066026 Fax:
E-mail: acconting.greece@brownhotels.com
Website:
GIATA: 8221

Code: AGRATHFAZ8
Search Code:
Type: Hotel
Class: Standard
Local Rating: 4 Star
Featured Rating: 4 Star

Destination: Athens & Centre
Handling: MTS Incoming Greece - Athens Office
Group:
Chain:
Owner:

Lat: 37.98359231526206
Lng: 23.727191826400766



Lobby-Entrance



Lobby-Vinyl-Player



Reception

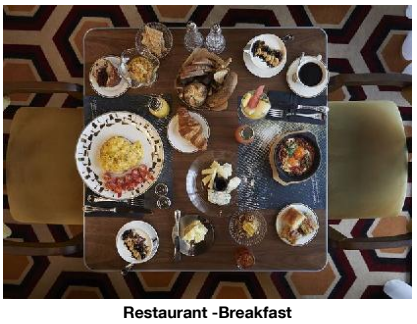

Restaurant -Breakfast



Restaurant-Bread-Stand

- Shopping Center 100 m

Object Information

- Object Information

Property

- Construction Year:	1970	- Last Renovation:	2019 Partial
- No. Buildings:	Valid for Units: RMSD000000, RMCS000000, RMDL0000B0	- No. Floors (max):	8
- Total Units/Rooms:	164	- Total Beds:	363
- Roof Top Terrace	700 sq m	- Architectural Style:	art deco
- Voltage:	220 V		

Reception

- Reception	24h Service: Yes	- Languages Spoken	English, German, French, Spanish, Italian, Greek, Hebrew

Policies

- Check-In Time:	03:00	- Check-Out Time:	11:00
- Payment Type:	American Express, Diners Club, Euro/Master Card, Visa Card	- Pets Allowed:	Small Domestic Animals, Midsize Domestic Animals extra fee
- Groups Allowed:	Yes	- Hen/Stag Parties:	Yes
- Smoking Allowed:	In Signed Areas No		

Themes

- Themes

Target Group

- Business People
- Honeymooners
- Large Groups
- Party People

Hotel Type

- City Hotel

Wellness & Health

- Wellness & Health

Health

- Sauna	free of charge	- Massage	extra fee
- Whirlpool	free of charge	- Wellness Shower	free of charge
- SPA	extra fee 18-70 Jan, Feb, Mar, Apr, May, Jun, Jul, Aug, Sep, Oct, Nov, Dec	- Stone-Oil Bath	extra fee
- Antistress Therapy		- Nutrition Counseling	
- Pro-Vita			

Points of interest (Athens)

Main Locations

Main Airport: Athens Airport (Distance 40.00Km, 50.00min)

Accommodation Fact Sheet

Brown Acropol

1 Panagi Tsaldari (Pireos)Str.
, Athens, Attika, Greece
Phone: 2144066026 Fax:
E-mail: acconting.greece@brownhotels.com
Website:
GIATA: 8221

Code: AGRATHFAZ8
Search Code:
Type: Hotel
Class: Standard
Local Rating: 4 Star
Featured Rating: 4 Star

Destination: Athens & Centre
Handling: MTS Incoming Greece - Athens Office
Group:
Chain:
Owner:

Lat: 37.98359231526206
Lng: 23.727191826400766



Restaurant-Decoration



Rooftop-Dinner-Acropolis-View



Rooftop-Jacuzzis

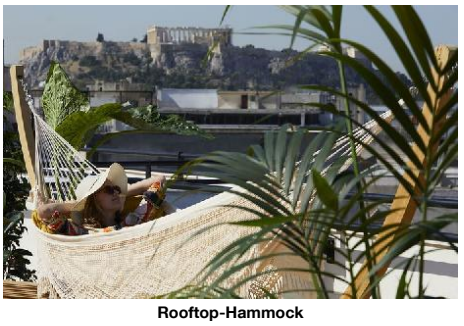

Rooftop-Hammock



Presidential-Suite

Accommodation Fact Sheet

Brown Acropol

1 Panagi Tsaldari (Pireos)Str.
, Athens, Attika, Greece
Phone: 2144066026 Fax:
E-mail: acconting.greece@brownhotels.com
Website:
GIATA: 8221

Code: AGRATHFAZ8
Search Code:
Type: Hotel
Class: Standard
Local Rating: 4 Star
Featured Rating: 4 Star

Destination: Athens & Centre
Handling: MTS Incoming Greece - Athens Office
Group:
Chain:
Owner:

Lat: 37.98359231526206
Lng: 23.727191826400766



Presidential-Suite



Presidential-Suite

Accommodation Stock Sheet

Brown Acropol

1 Panagi Tsaldari (Pireos)Str.
, Athens, Attika, Greece
Phone: 2144066026 Fax:
E-mail: acconting.greece@brownhotels.com
Website:
GIATA: 8221

Code: AGRATHFAZ8
Search Code:
Type: Hotel
Class: Standard
Local Rating: 4 Star
Featured Rating: 4 Star

Destination: Athens & Centre
Handling: MTS Incoming Greece - Athens Office
Group:
Chain:
Owner:

Lat: 37.98359231526206
Lng: 23.727191826400766

Image Route:

http://tkimages.axisdata.net/ImageConverter.php?size=display&height=300&hotel=AGRATHFAZ8&filename=AGRATHFAZ8_1174204.jpg - Bar
http://tkimages.axisdata.net/ImageConverter.php?size=display&height=300&hotel=AGRATHFAZ8&filename=AGRATHFAZ8_1174206.jpg - Classic-Room-Art
http://tkimages.axisdata.net/ImageConverter.php?size=display&height=300&hotel=AGRATHFAZ8&filename=AGRATHFAZ8_1174208.jpg - Classic-Room-Twin-Double
http://tkimages.axisdata.net/ImageConverter.php?size=display&height=300&hotel=AGRATHFAZ8&filename=AGRATHFAZ8_1174210.jpg - Classic-Room
http://tkimages.axisdata.net/ImageConverter.php?size=display&height=300&hotel=AGRATHFAZ8&filename=AGRATHFAZ8_1174212.jpg - Conference-Room
http://tkimages.axisdata.net/ImageConverter.php?size=display&height=300&hotel=AGRATHFAZ8&filename=AGRATHFAZ8_1174214.jpg - Corridors-Disco-Ball
http://tkimages.axisdata.net/ImageConverter.php?size=display&height=300&hotel=AGRATHFAZ8&filename=AGRATHFAZ8_1174216.jpg - Deluxe-Room-with-Balcony-Bathroom
http://tkimages.axisdata.net/ImageConverter.php?size=display&height=300&hotel=AGRATHFAZ8&filename=AGRATHFAZ8_1174218.jpg - Deluxe-Room-with-Balcony-Vinyl-Player
http://tkimages.axisdata.net/ImageConverter.php?size=display&height=300&hotel=AGRATHFAZ8&filename=AGRATHFAZ8_1174220.jpg - Deluxe-Room-with-Balcony-Omonoia-View
http://tkimages.axisdata.net/ImageConverter.php?size=display&height=300&hotel=AGRATHFAZ8&filename=AGRATHFAZ8_1174222.jpg - Deluxe-Room-with-Balcony
http://tkimages.axisdata.net/ImageConverter.php?size=display&height=300&hotel=AGRATHFAZ8&filename=AGRATHFAZ8_1174224.jpg - Events-Space
http://tkimages.axisdata.net/ImageConverter.php?size=display&height=300&hotel=AGRATHFAZ8&filename=AGRATHFAZ8_1174226.jpg - Junior-Suite-Living-Room-Entrance
http://tkimages.axisdata.net/ImageConverter.php?size=display&height=300&hotel=AGRATHFAZ8&filename=AGRATHFAZ8_1174228.jpg - Junior-Suite-Living-Room
http://tkimages.axisdata.net/ImageConverter.php?size=display&height=300&hotel=AGRATHFAZ8&filename=AGRATHFAZ8_1174230.jpg - Junior-Suite-Overview
http://tkimages.axisdata.net/ImageConverter.php?size=display&height=300&hotel=AGRATHFAZ8&filename=AGRATHFAZ8_1174232.jpg - Library-Guest-Reading
http://tkimages.axisdata.net/ImageConverter.php?size=display&height=300&hotel=AGRATHFAZ8&filename=AGRATHFAZ8_1174234.jpg - Lobby-Entrance
http://tkimages.axisdata.net/ImageConverter.php?size=display&height=300&hotel=AGRATHFAZ8&filename=AGRATHFAZ8_1174236.jpg - Lobby-Vinyl-Player
http://tkimages.axisdata.net/ImageConverter.php?size=display&height=300&hotel=AGRATHFAZ8&filename=AGRATHFAZ8_1174238.jpg - Reception
http://tkimages.axisdata.net/ImageConverter.php?size=display&height=300&hotel=AGRATHFAZ8&filename=AGRATHFAZ8_1174240.jpg - Restaurant -Breakfast
http://tkimages.axisdata.net/ImageConverter.php?size=display&height=300&hotel=AGRATHFAZ8&filename=AGRATHFAZ8_1174242.jpg - Restaurant-Bread-Stand
http://tkimages.axisdata.net/ImageConverter.php?size=display&height=300&hotel=AGRATHFAZ8&filename=AGRATHFAZ8_1174244.jpg - Restaurant-Decoration
http://tkimages.axisdata.net/ImageConverter.php?size=display&height=300&hotel=AGRATHFAZ8&filename=AGRATHFAZ8_1174246.jpg - Rooftop-Dinner-Acropolis-View
http://tkimages.axisdata.net/ImageConverter.php?size=display&height=300&hotel=AGRATHFAZ8&filename=AGRATHFAZ8_1174248.jpg - Rooftop-Jacuzzis
http://tkimages.axisdata.net/ImageConverter.php?size=display&height=300&hotel=AGRATHFAZ8&filename=AGRATHFAZ8_1174250.jpg - Rooftop-Hammock
http://tkimages.axisdata.net/ImageConverter.php?size=display&height=300&hotel=AGRATHFAZ8&filename=AGRATHFAZ8_1174252.jpg - Presidential-Suite
http://tkimages.axisdata.net/ImageConverter.php?size=display&height=300&hotel=AGRATHFAZ8&filename=AGRATHFAZ8_1174254.jpg - Presidential-Suite
http://tkimages.axisdata.net/ImageConverter.php?size=display&height=300&hotel=AGRATHFAZ8&filename=AGRATHFAZ8_1174258.jpg - Presidential-Suite