Accommodation Fact Sheet

Casa Cook

Kolymbia
85100, Kolymbia, Rhodos, Greece
Phone: 0030 22410 56333 Fax:
E-mail:
Website: www.casacook.com
GIATA: 411144

Code: AGRRHO8RTO
Search Code: RHO0659
Type: Hotel
Class: Standard
Local Rating: 5 Star
Featured Rating: 5 Star

Destination: Dodecanese Islands -Rhodos
Handling: MTS Incoming Greece -Rhodos
Group:
Chain:
Owner: GEORGIOS O AMPELIOTIS S.A.

Lat: 36.24216418342128
Lng: 28.15458227603286

Photo Gallery



Hotel exterior

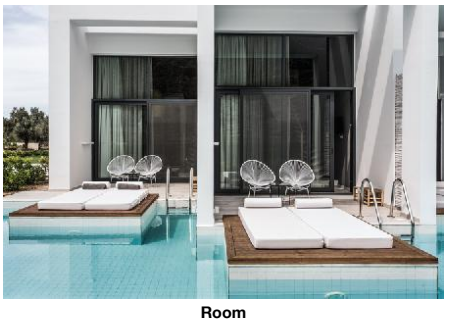

Room



Room

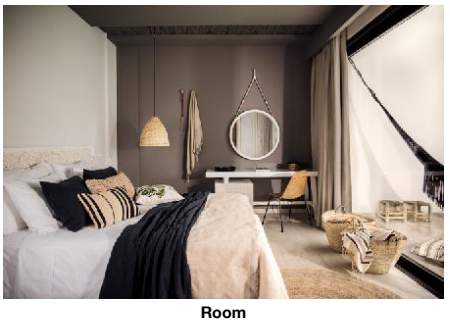

Room



Room

Descriptions

Descriere generală
La cca. 500 m de o plajă cu pietriș veți găsi hotelul doar pentru adulți Casa Cook, care este deosebit de popular printre cei aflați în luna de miere. Orașul RHODES este la aprox. 30 km (AFANDOU cca. 5 km, ARCHANGELOS cca. 6 km). Un supermarket este la cca. 300 m. Aveți la dispoziție o stație de autobuz (cca. 500 m) cea ce vă garantează mobilitatea pe insulă. Pentru îngrijiri medicale în caz de urgență, există un spital la cca. 30 km distanță. Aeroportul (RHO) se află la aprox. 25 km.

Facilități
Hotelul de tip boutique dispune de peste 111 camere repartizate între o clădire principală și un total de 8 clădiri secundare. Acesta oferă oaspeților săi recepție (check-in de la 15:00, check out până la 11:00), lobby cu bar, aer condiționat, seif (gratuit), Sky-Bar (deschis între orele 10:00 - 18:00), parcare (gratuită) și birou de schimb valutar. Pentru a satisface apetitul vă stau la dispoziție 2 restaurante cu aer condiționat. Accesul la internet WiFi este disponibil gratuit pentru oaspeții hotelului. Pentru oaspeții care depind de un scaun cu rotile, hotelul oferă acces fără bariere. Serviciul de menaj este gratuit. Room service, spălătorie și călcat sunt disponibile la un cost suplimentar.

Piscină
În grădinile acestui hotelul există 2 piscine cu apă dulce (deschise din aprilie până în octombrie). La barul piscinei va puteți bucura de o băutura răcoritoare (deschis între orele 10:00 - 00:30).

Catering
Mic dejun (între orele 07:00 - 11:00) bufet suedez. Demipensiunea include cina.

Sport/Leisure
Este disponibil: Yoga și tenis (contra cost, la cca. 3 m distanță). Există serviciu de închiriere de biciclete. Oferte de wellness: Zonă de spa contra cost.

Informații suplimentare
Pentru anumite facilități sau activități se pot aplica taxe suplimentare. Unele servicii depind de anotimp și de condițiile climatice locale. Nu se servește alcool în acest hotel. Limbi de serviciu: engleză și germană. Carduri de credit: American Express, Euro/MasterCard și Visa.

Loft Suite (Gemeinschaftspool - Terrasse):
Camerele primitoare sunt echipate cu jacuzzi, piscină comună, acces la internet (gratuit), seif (gratuit) și TV prin satelit precum și aer condiționat controlat central. Baie cu duș. Prosoapele și lenjeria de pat se schimbă zilnic.

Double Zimmer (Gemeinschaftspool):
Camerele primitoare sunt echipate cu piscină comună, acces la internet (gratuit), seif (gratuit) și TV prin satelit precum și aer condiționat controlat central. Baie cu duș. Prosoapele și lenjeria de pat se schimbă zilnic. Dimensiune: 26 m².

Double Zimmer (with Premium Veranda and Sharing Pool):
Camerele primitoare sunt echipate cu piscină comună, acces la internet (gratuit), seif (gratuit) și TV prin satelit precum și aer condiționat controlat central. Baie cu duș. Prosoapele și lenjeria de pat se schimbă zilnic.

Suite (Privater Pool - Terrasse):
Camerele primitoare sunt echipate cu jacuzzi, ceainic (gratuit), acces la internet (gratuit), seif (gratuit) și TV prin satelit precum și aer condiționat controlat central. Baie cu duș. Prosoapele și lenjeria de pat se schimbă zilnic.

Split Level Suite (Gemeinschaftspool):
Camerele primitoare sunt echipate cu piscină comună, acces la internet (gratuit), seif (gratuit) și TV prin satelit precum și aer condiționat controlat central. Baie cu duș. Prosoapele și lenjeria de pat se schimbă zilnic.

Service Units

RM00DB0060 - Dublu Cameră (Piscina comună)

Room Amenities		
- Bottle of Water	free of charge	- Air-Conditioning
- TV		- Internet
- Safe		- Phone
- Mini Fridge		
- Bed Linen		- Desktop
- Hairdryer		- Bath Towels
Room Facilities		- Bathroom
- Terrace		
- Shower		
- Room Size		
- Room Style		
- Direct Pool Access		- Late Check-Out Time:
- Shared Pool		- Sunbed
- Beach Towel (SLR (SH2))	free of charge	

SUS7000060 - Split Level Suite (Piscina comună)

Room Amenities		
- Bottle of Water	free of charge	- Air-Conditioning
- TV		- Internet
- Safe		- Phone

Accommodation Fact Sheet

Casa Cook

Kolymbia
85100, Kolymbia, Rhodos, Greece
Phone: 0030 22410 56333 Fax:
E-mail:
Website: www.casacook.com
GIATA: 411144

Code: AGRRHO8RTO
Search Code: RHO0659
Type: Hotel
Class: Standard
Local Rating: 5 Star
Featured Rating: 5 Star

Destination: Dodecanese Islands -Rhodos
Handling: MTS Incoming Greece -Rhodos
Group:
Chain:
Owner: GEORGIOS O AMPELIOTIS S.A.

Lat: 36.24216418342128
Lng: 28.15458227603286

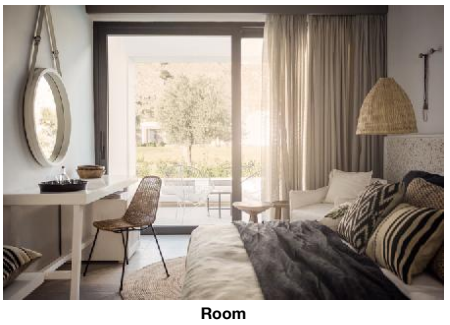

Room

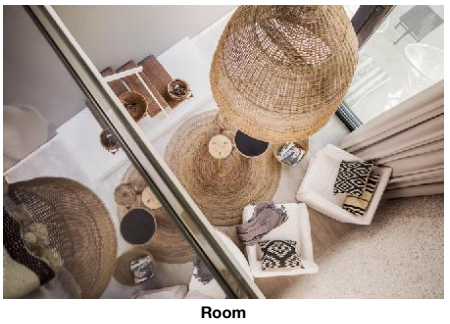

Room

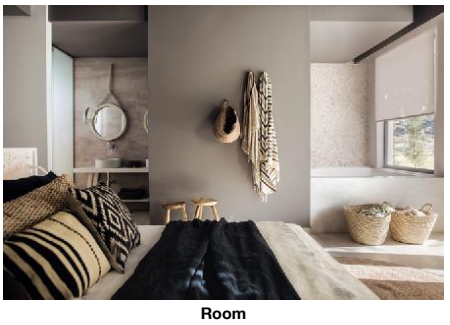

Room



Room

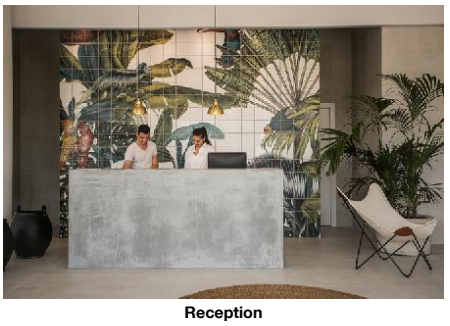

Reception

- Mini Fridge
- Bed Linen
- Hairdryer
- Bath Towels

Room Facilities
- Terrace
- Bathroom
- Shower
- Room Size
- Room Style
- Direct Pool Access
- Late Check-Out Time:
- Shared Pool
- Sunbed
- Beach Towel (SLR (S2Q)) free of charge

SU000000P0 - Suite (Private-PoolTerrace)

Room Amenities
- Bottle of Water free of charge
- Air-Conditioning
- TV
- Internet
- Safe
- Phone
- Mini Fridge
- Kettle Tea-Coffee
- Bed Linen
- Hairdryer
- Bath Towels

Room Facilities
- Terrace
- Bathroom
- Shower
- Jacuzzi
- Room Size
- Room Style
- Late Check-Out Time:
- Sunbed
- Beach Towel (SLR (SP2)) free of charge

RM00DB00WV - Dublu Cameră (with Premium Veranda and Sharing Pool)

Room Amenities
- Bottle of Water free of charge
- Air-Conditioning
- TV
- Internet
- Safe
- Phone
- Mini Fridge
- Bed Linen
- Desktop
- Hairdryer
- Bath Towels

Room Facilities
- Terrace
- Bathroom
- Shower
- Room Size
- Room Style
- Direct Pool Access
- Late Check-Out Time:
- Shared Pool
- Sunbed
- Beach Towel (SLR (EQ2)) free of charge

LS000000Q0 - Loft Suite (Partajat-PoolTerrace)

Room Amenities
- Bottle of Water free of charge
- Air-Conditioning
- TV
- Internet
- Safe
- Phone
- Mini Fridge
- Bed Linen
- Hairdryer
- Bath Towels

Room Facilities
- Terrace
- Bathroom
- Shower
- Jacuzzi
- Room Size
- Room Style
- Direct Pool Access
- Late Check-Out Time:
- Shared Pool
- Sunbed
- Beach Towel (SLR (SSH)) free of charge

Board & Mealplan

Halfboard
- Includes Dinner

Facts

Honeymooners

- King Size Bed
- Sparkling Wine in Room

Accommodation Fact Sheet

Casa Cook

Kolymbia
85100, Kolymbia, Rhodos, Greece
Phone: 0030 22410 56333 Fax:
E-mail:
Website: www.casacook.com
GIATA: 411144

Code: AGRRHO8RTO
Search Code: RHO0659
Type: Hotel
Class: Standard
Local Rating: 5 Star
Featured Rating: 5 Star

Destination: Dodecanese Islands -Rhodos
Handling: MTS Incoming Greece -Rhodos
Group:
Chain:
Owner: GEORGIOS O AMPELIOTIS S.A.

Lat: 36.24216418342128
Lng: 28.15458227603286

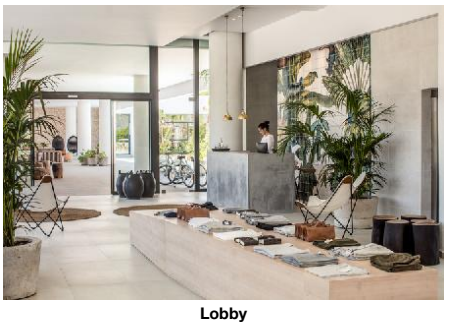

Lobby



Restaurant



Restaurant



Restaurant



Hotel exterior

- Fruit Basket in Room
- Romantic Room Location and Views

Sports

- Sports

Tennis
- Tennis Court: extra fee, 1, Hard

Bathing Facilities

- Bathing Facilities

Swimming Pool
- Outdoor Pool: 2, 50, Freshwater, Open Seasonally: Yes, Apr, Oct

Beach
- Beach Type: gravel
- Route to Beach: footpath
- Public Beach

Business & Congress

- Business & Congress

Technical Equipment
- Internet Access
- Printer: Black&White
- Scanner

Disability Friendly

- Disability Friendly

Entrance
- Ramp/Level Access
- Door Type: Automatic

Environmental Commitment

- Environmental Commitment

Hotel
- Bio Packaging: Bottles, Glasses, Recycled Paper, Cardboard boxes
- Double-glazing on windows
- Energy Conservation
- Free of Plastics
- Green Energy: Solar panels
- Hotel Recycle Bins
- LED Lighting
- Organic Materials: Paper, Paper pen
- Selective waste collection
- Water Conservation

Food&Beverage
- Durable Service Items
- Food Waste Prevention Program
- Local and Seasonal Foods
- Full Vegan Menu Option

Food & Beverage

- Food & Beverage

Dining Room
- Air-Conditioning
- With Terrace
- Smoking Allowed: No

Restaurants
- No. of Restaurants: 2
- Main Restaurant: A la Carte, 07:00 - 22:00
- A la carte Restaurant: 12:00 - 18:00

Bars
- No. of Bars: 2
- Lobby Bar
- Pool Bar: 10:00 - 00:30
- Roof Top Bar: 10:00 - 18:00

Special Food & Beverage
- No Alcohol Served!
- Vegetarian Food
- Gluten Free Food

Breakfast
- Breakfast Type: Breakfast Buffet, 07:00 - 11:00

Lunch
- Main Course: A la Carte
- Starters: A la Carte
- Salads: A la Carte
- Dessert: A la Carte
- Dress Code: casual

Dinner
- Main Course: A la Carte
- Starters: A la Carte
- Salads: A la Carte
- Dessert: A la Carte
- Dress Code: casual

Hotel Facilities

- Hotel Facilities

General Facilties
- Lobby
- Air-Conditioning: Central
- TV Lounge: SAT TV

Guest Amenities

Casa Cook

Kolymbia
85100, Kolymbia, Rhodos, Greece
Phone: 0030 22410 56333 Fax:
E-mail:
Website: www.casacook.com
GIATA: 411144

Code:	AGRRHO8RTO	Destination:	Dodecanese Islands -Rhodos		
Search Code:	RHO0659	Handling:	MTS Incoming Greece -Rhodos		
Type:	Hotel	Group:			
Class:	Standard	Chain:			
Local Rating:	5 Star	Owner:	GEORGIOS O AMPELIOTIS S.A.	Lat:	36.24216418342128
Featured Rating:	5 Star			Lng:	28.15458227603286

- Internet	Wi-Fi/HotSpots (free)	- Room Service	extra fee 07:00 - 23:00
- Luggage Storage		- Schimb valutar	
- Hotel Safe	free of charge	- Laundry Service	extra fee
- Ironing Service	extra fee	- Wake Up Calls	
- Maid Service/ Housekeeping	free of charge Daily		
Parking Facilities			
- Car Park	free of charge		
Rentals			
- Bike Rental	extra fee		

Leisure Facilities

- Leisure Facilities

Activities
- Yoga

Locations & Distances

- Locations & Distances

Cities

- City 1:	RHODES 30 km	- City 2:	AFANDOU 5 km
- City 3:	ARCHANGELOS 6 km		

Recreation Area

- Beach	KOLYMBIA BEACH 500 m		

Public Transport

- Public Bus Stop	500 m		

Sport Locations

- Tennis Court	3 m		

Medical Locations

- Hospital	30 km	- Dialysis Station	20 km
- Pharmacy	2 km		

Other Locations

- Supermarket	300 m		

Object Information

- Object Information

Property

- Construction Year:	2015	- No. Buildings:	9
- Total Units/Rooms:	111	- Total Beds:	222
- Voltage:	220 V		

Reception

- Reception	24h Service: Yes	- Languages Spoken	English, German

Policies

- Check-In Time:	15:00	- Check-Out Time:	11:00
- Payment Type:	American Express, Euro/ Master Card, Visa Card	- Pets Allowed:	No

Themes

- Themes

Target Group

- Adults Only	16+	- Business People	
- Honeymooners			

Hotel Type
- Boutique Hotel

Wellness & Health

- Wellness & Health

Health

- SPA	extra fee 10:00 - 21:00 May, Jun, Jul, Aug, Sep, Oct	- Oxygen Therapy	
- Antistress Therapy			

Incidents & Errata

Errata

Impozit plătibil la nivel local	type: city tax Currency: EUR charge cycle: per Room per Night 01.01.2018

Points of interest (Kolymbia)

Main Locations

Main Airport: Rhodes Airport (Distance 25.00Km, 45.00min)

Accommodation Stock Sheet

Casa Cook

Kolymbia	Code:	AGRRHO8RTO	Destination:	Dodecanese Islands -Rhodos	
85100, Kolymbia, Rhodos, Greece	Search Code:	RHO0659	Handling:	MTS Incoming Greece -Rhodos	
Phone: 0030 22410 56333 Fax:	Type:	Hotel	Group:		
E-mail:	Class:	Standard	Chain:		
Website: www.casacook.com	Local Rating:	5 Star	Owner:	GEORGIOS O AMPELIOTIS S.A.	Lat: 36.24216418342128
GIATA: 411144	Featured Rating:	5 Star			Lng: 28.15458227603286

Image Route:

http://tkimages.axisdata.net/ImageConverter.php?size=display&height=300&hotel=AGRRHO8RTO&filename=AGRRHO8RTO_1185176.jpg - Hotel exterior
http://tkimages.axisdata.net/ImageConverter.php?size=display&height=300&hotel=AGRRHO8RTO&filename=AGRRHO8RTO_1185178.jpg - Room
http://tkimages.axisdata.net/ImageConverter.php?size=display&height=300&hotel=AGRRHO8RTO&filename=AGRRHO8RTO_1185180.jpg - Room
http://tkimages.axisdata.net/ImageConverter.php?size=display&height=300&hotel=AGRRHO8RTO&filename=AGRRHO8RTO_1185182.jpg - Room
http://tkimages.axisdata.net/ImageConverter.php?size=display&height=300&hotel=AGRRHO8RTO&filename=AGRRHO8RTO_1185184.jpg - Room
http://tkimages.axisdata.net/ImageConverter.php?size=display&height=300&hotel=AGRRHO8RTO&filename=AGRRHO8RTO_1185186.jpg - Room
http://tkimages.axisdata.net/ImageConverter.php?size=display&height=300&hotel=AGRRHO8RTO&filename=AGRRHO8RTO_1185188.jpg - Room
http://tkimages.axisdata.net/ImageConverter.php?size=display&height=300&hotel=AGRRHO8RTO&filename=AGRRHO8RTO_1185190.jpg - Room
http://tkimages.axisdata.net/ImageConverter.php?size=display&height=300&hotel=AGRRHO8RTO&filename=AGRRHO8RTO_1185192.jpg - Room
http://tkimages.axisdata.net/ImageConverter.php?size=display&height=300&hotel=AGRRHO8RTO&filename=AGRRHO8RTO_1185194.jpg - Reception
http://tkimages.axisdata.net/ImageConverter.php?size=display&height=300&hotel=AGRRHO8RTO&filename=AGRRHO8RTO_1185196.jpg - Lobby
http://tkimages.axisdata.net/ImageConverter.php?size=display&height=300&hotel=AGRRHO8RTO&filename=AGRRHO8RTO_1185198.jpg - Restaurant
http://tkimages.axisdata.net/ImageConverter.php?size=display&height=300&hotel=AGRRHO8RTO&filename=AGRRHO8RTO_1185200.jpg - Restaurant
http://tkimages.axisdata.net/ImageConverter.php?size=display&height=300&hotel=AGRRHO8RTO&filename=AGRRHO8RTO_1185208.jpg - Restaurant
http://tkimages.axisdata.net/ImageConverter.php?size=display&height=300&hotel=AGRRHO8RTO&filename=AGRRHO8RTO_1185202.jpg - Hotel exterior