Accommodation Fact Sheet

Christofinia

112 Nissi Ave, Po Box 30281
5342, Ayia Napa, Famagusta,
Cyprus
Phone: +357 23 816000 Fax: +357 23 722 268
E-mail: info@christofiniahotel.com
Website: www.christofiniahotel.com
GIATA: 6417

Code:	AMTSCY1YRO
Search Code:	AMTSCY1YRO
Type:	Hotel
Class:	Standard
Local Rating:	4 Star
Featured Rating:	4 Star

Destination:	Cyprus
Handling:	Larnaca Office
Group:	Master
Chain:	
Owner:	PARASKEVI TOFINI LTD

Lat:	34.98982310841373
Lng:	33.96553042874501

Photo Gallery

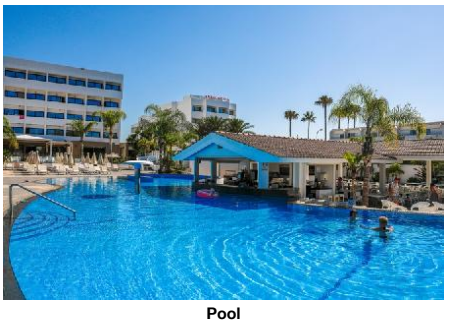

Pool



Hotel



Pool



Pool

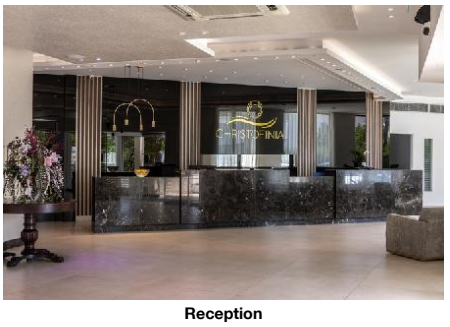

Reception

Descriptions

General description:
The hotel Christofinia is situated approx. 300 m from a sandy beach. At the beach are sun loungers and sun umbrellas for a fee. The nearest town is AYIA NAPA (LARNACA around 40 km). The nearest shopping facilities are located approx. 1 km from the hotel, a supermarket can be reached after around 200 m. It is only 170 m from the hotel to the nearest bars and restaurants. For evening dancing you will find a nightclub in a distance of approx. 400 m. The following attractions can be reached from the hotel: Monastery Ayia Napa (approx. 3 km away), Cape Greco (approx. 8 km away) and Water Park (approx. 2 km away). For mobility during your holiday, there are a taxi rank as well as a bus stop in a distance of around 50 m. For medical treatment in emergencies there is a hospital around 5 km away. The airport (LCA) is approx. 58 km away. Another airport (PFO) is located approx. 170 km away.

Amenities:
The 4-storey 2nd row beach hotel has 189 rooms, and spread over one main building and one adjoining building. It offers its guests a reception (check-in from 14:00, check-out until 12:00), a lobby, 3 lifts, air conditioning, a mini market, various other shops, a free parking area and a money changing facility. For the meals, there are two restaurants (air-conditioned). You will be warmly welcomed in both the hotel's bars. WiFi is available for free. Room cleaning is free of charge.

Pool:
In the outdoor area of the mediterranean-style hotel you will find one fresh water pool with a children´s pool integrated into the main pool (open from April to November). Here, there are sun umbrellas and sun loungers for free available. At the pool bar you can get refreshing beverages.

Meals:
Breakfast (from 07:00 - 10:00) from the buffet. Half board: breakfast and dinner. All inclusive: Children`s menus are also available. Free internet, 24 h service and free use of safe (with deposit). Earlier check in and later check out possible (according to occupancy / availability).

Sport and Leisure:
Sports and entertainment: Tennis (for a fee), billiards (for a fee), darts (for free), table tennis (for free), fitness, volleyball, aerobics, yoga and pilates. Approx. 300 m away from the hotel watersports activities are available (partly from local providers). Massages available for a fee. Spa area available (where applicable for a fee). Child supervision: mini club.

Additional information:
Additional fees may apply for certain facilities, amenities or activities. Some services depend on the local climatic conditions and the season. Languages spoken: English, Russian and Greek. Accepted methods of payment: American Express, Visa and Euro / MasterCard.

Superior FamilyRoom (LateralSeaView, Balcony or Terrace):
With balcony or terrace, heating (individually adjustable), internet (for free), safe (for free) and sat TV as well as individually adjustable air conditioning (from March to October).

SingleUse Room (Balcony):
With balcony or terrace, heating (individually adjustable), internet (for free), safe (for free) and sat TV as well as individually adjustable air conditioning (from March to October).

Deluxe Room (Balcony):
With tiled floor, balcony or terrace, heating (individually adjustable), kettle (for free), capsule coffee machine (where applicable, for a fee), internet (for free), safe (for free) and sat TV as well as individually adjustable air conditioning (from March to October). Bathroom with shower.

Standard Room (Balcony or Terrace):
With balcony or terrace, heating (individually adjustable), internet (for free), safe (for free) and sat TV as well as individually adjustable air conditioning (from March to October).

Standard Room (LateralSeaView, Balcony or Terrace):
With balcony or terrace, heating (individually adjustable), internet (for free), safe (for free) and sat TV as well as individually adjustable air conditioning (from March to October).

Standard Room (SeaView, Balcony or Terrace Action):
With balcony or terrace, heating (individually adjustable), internet (for free), safe (for free) and sat TV as well as individually adjustable air conditioning (from March to October).

Standard Room (SeaView, Balcony):
With balcony or terrace, heating (individually adjustable), internet (for free), safe (for free) and sat TV as well as individually adjustable air conditioning (from March to October).

Single Standard Room:
With balcony or terrace, heating (individually adjustable), internet (for free), safe (for free) and sat TV as well as individually adjustable air conditioning (from March to October).

Superior Room (Balcony):
With balcony or terrace, heating (individually adjustable), internet (for free), safe (for free) and sat TV as well as individually adjustable air conditioning (from March to October).

Superior Room (LateralSeaView, Balcony or Terrace):
With balcony or terrace, heating (individually adjustable), internet (for free), safe (for free) and sat TV as well as individually adjustable air conditioning (from March to October).

Superior Room (SeaView, Balcony):
With balcony or terrace, heating (individually adjustable), internet (for free), safe (for free) and sat TV as well as individually adjustable air conditioning (from March to October).

Service Units

FRSP00LSA0 - Superior FamilyRoom (LateralSeaView, Balcony or Terrace)

Room Facilities

Accommodation Fact Sheet

Christofinia

112 Nissi Ave, Po Box 30281
5342, Ayia Napa, Famagusta,
Cyprus
Phone: +357 23 816000 Fax: +357 23 722 268
E-mail: info@christofiniahotel.com
Website: www.christofiniahotel.com
GIATA: 6417

Code:	AMTSCY1YRO	Destination:	Cyprus		
Search Code:	AMTSCY1YRO	Handling:	Larnaca Office		
Type:	Hotel	Group:	Master		
Class:	Standard	Chain:			
Local Rating:	4 Star	Owner:	PARASKEVI TOFINI LTD	Lat:	34.98982310841373
Featured Rating:	4 Star			Lng:	33.96553042874501



Lobby

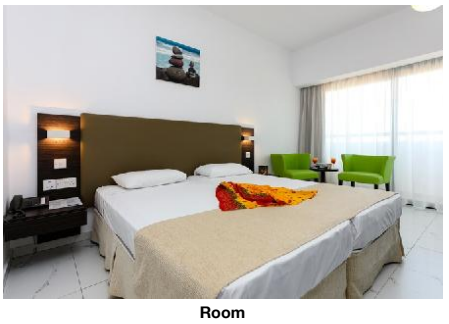

Room

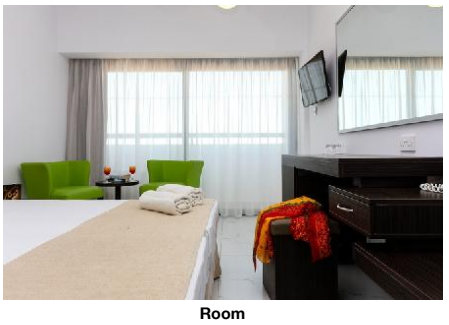

Room



Room



Room

- Balcony or Terrace
- Bathtub or Shower
- Fire Alarm

Room Amenities

- Air-Conditioning	Individual Mar Oct	- Heating	Individual
- TV	SAT TV	- Internet	free of charge
- Safe	free of charge	- Phone	
- Radio			
- Hairdryer		- Bath Towels	free of charge but w. deposit

RMSD0000A0 - Standard Room (Balcony or Terrace)

Room Facilities

- Balcony or Terrace
- Bathtub or Shower
- Fire Alarm

Room Amenities

- Air-Conditioning	Individual Mar Oct	- Heating	Individual
- TV	SAT TV	- Internet	free of charge
- Safe	free of charge	- Phone	
- Radio			
- Hairdryer		- Bath Towels	free of charge but w. deposit

RMSD00SVB0 - Standard Room (SeaView, Balcony)

Room Facilities

- Balcony or Terrace
- Bathtub or Shower
- Fire Alarm

Room Amenities

- Air-Conditioning	Individual Mar Oct	- Heating	Individual
- TV	SAT TV	- Internet	free of charge
- Safe	free of charge	- Phone	
- Radio			
- Hairdryer		- Bath Towels	free of charge but w. deposit

RMDL0000B0 - Deluxe Room (Balcony)

Room Facilities

- Balcony		- Balcony or Terrace	
- Shower		- Bathtub or Shower	
- Fire Alarm		- Floor-Type	

Room Amenities

- Air-Conditioning	Individual Mar Oct	- Heating	Individual
- TV	SAT TV	- Internet	free of charge
- Safe	free of charge	- Phone	
- Radio		- Mini Fridge	
- Kettle Tea-Coffee		- Capsule Coffee Machine	
- Hairdryer		- Bath Towels	free of charge but w. deposit
- Bathrobe			

RMSD00SVA5 - Standard Room (SeaView, Balcony or Terrace Action)

Room Facilities

- Balcony or Terrace
- Bathtub or Shower
- Fire Alarm

Room Amenities

- Air-Conditioning	Individual Mar Oct	- Heating	Individual
- TV	SAT TV	- Internet	free of charge
- Safe	free of charge	- Phone	
- Radio			
- Hairdryer		- Bath Towels	free of charge but w. deposit

RM00IN00B0 - SingleUse Room (Balcony)

Room Facilities

- Balcony or Terrace
- Bathtub or Shower
- Fire Alarm

Accommodation Fact Sheet

Christofinia

112 Nissi Ave, Po Box 30281
5342, Ayia Napa, Famagusta,
Cyprus
Phone: +357 23 816000 Fax: +357 23 722 268
E-mail: info@christofiniahotel.com
Website: www.christofiniahotel.com
GIATA: 6417

Code:	AMTSCY1YRO	Destination:	Cyprus		
Search Code:	AMTSCY1YRO	Handling:	Larnaca Office		
Type:	Hotel	Group:	Master		
Class:	Standard	Chain:			
Local Rating:	4 Star	Owner:	PARASKEVI TOFINI LTD	Lat:	34.98982310841373
Featured Rating:	4 Star			Lng:	33.96553042874501

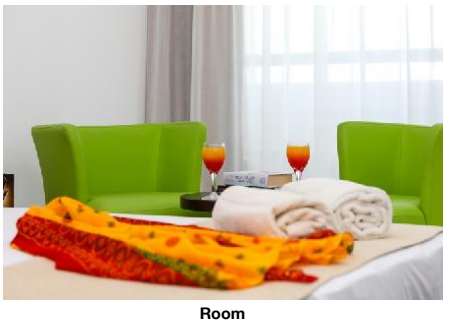

Room



Room

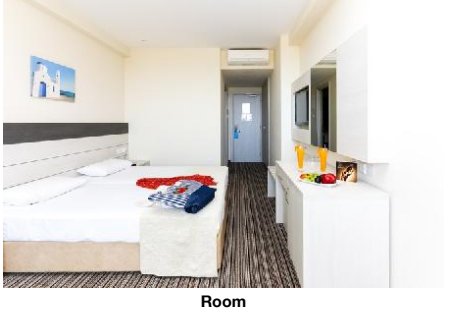

Room

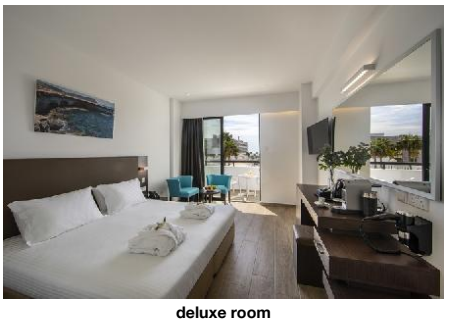

deluxe room



deluxe room

Room Amenities

- Air-Conditioning	Individual Mar Oct	- Heating	Individual
- TV	SAT TV	- Internet	free of charge
- Safe	free of charge	- Phone	
- Radio			
- Hairdryer		- Bath Towels	free of charge but w. deposit

RMSP00LSA0 - Superior Room (LateralSeaView, Balcony or Terrace)

Room Facilities
- Balcony or Terrace
- Bathtub or Shower
- Fire Alarm

Room Amenities

- Air-Conditioning	Individual Mar Oct	- Heating	Individual
- TV	SAT TV	- Internet	free of charge
- Safe	free of charge	- Phone	
- Radio			
- Hairdryer		- Bath Towels	free of charge but w. deposit

RMSD00LSA0 - Standard Room (LateralSeaView, Balcony or Terrace)

Room Facilities
- Balcony or Terrace
- Bathtub or Shower
- Fire Alarm

Room Amenities

- Air-Conditioning	Individual Mar Oct	- Heating	Individual
- TV	SAT TV	- Internet	free of charge
- Safe	free of charge	- Phone	
- Radio			
- Hairdryer		- Bath Towels	free of charge but w. deposit

RMSP00SVB0 - Superior Room (SeaView, Balcony)

Room Facilities
- Balcony or Terrace
- Bathtub or Shower
- Fire Alarm

Room Amenities

- Air-Conditioning	Individual Mar Oct	- Heating	Individual
- TV	SAT TV	- Internet	free of charge
- Safe	free of charge	- Phone	
- Radio			
- Hairdryer		- Bath Towels	free of charge but w. deposit

RMSP0000B0 - Superior Room (Balcony)

Room Facilities
- Balcony or Terrace
- Bathtub or Shower
- Fire Alarm

Room Amenities

- Air-Conditioning	Individual Mar Oct	- Heating	Individual
- TV	SAT TV	- Internet	free of charge
- Safe	free of charge	- Phone	
- Radio			
- Hairdryer		- Bath Towels	free of charge but w. deposit

Board & Mealplan

Halfboard
- Includes Lunch or Dinner
- Includes Dinner
- Includes Breakfast

All-Inclusive
- Child Menu
- Free Safe-Deposit
- Early check-in (subject to availability)
- Free Internet
- 24 hour service
- Late check-out (subject to availability)

Facts

Accommodation Fact Sheet

Christofinia

112 Nissi Ave, Po Box 30281
5342, Ayia Napa, Famagusta,
Cyprus
Phone: +357 23 816000 Fax: +357 23 722 268
E-mail: info@christofiniahotel.com
Website: www.christofiniahotel.com
GIATA: 6417

Code:	AMTSCY1YRO
Search Code:	AMTSCY1YRO
Type:	Hotel
Class:	Standard
Local Rating:	4 Star
Featured Rating:	4 Star

Destination:	Cyprus
Handling:	Larnaca Office
Group:	Master
Chain:	
Owner:	PARASKEVI TOFINI LTD

Lat: 34.98982310841373
Lng: 33.96553042874501



deluxe room



deluxe room



Restaurant

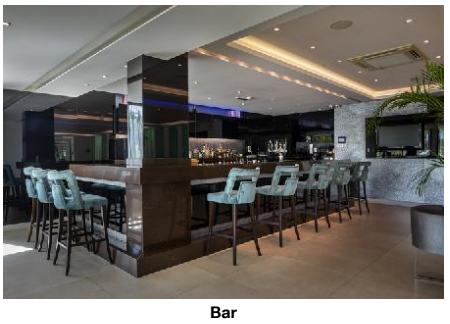

Bar

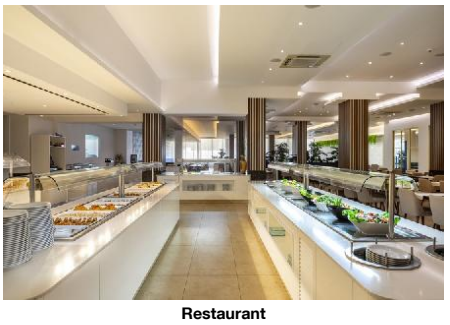

Restaurant

Sports

- Sports

Tennis
- Tennis Court: extra fee; 1; Hard, Flood Light Court

Other Sports
- Volleyball

Bathing Facilities

- Bathing Facilities

Swimming Pool

- Outdoor Pool	1 230 Freshwater Integrated Open Seasonally: Yes Apr Nov	- Indoor Pool	Freshwater Open Seasonally: Yes Apr Nov
- Sunshades at Pool	free of charge	- Sunbeds at Pool	free of charge
- Mattresses at Pool	free of charge	- Towels at Pool	free of charge

Beach

- Beach Type:	sand	- Route to Beach:	footpath
- Public Beach		- Sunshades on Beach	extra fee
- Sunbeds on Beach	extra fee		

Business & Congress

- Business & Congress

General Facilities
- Conference Room: 1

Seatings
- No. of Seats: 100

Food & Beverage

- Food & Beverage

Dining Room
- Air-Conditioning

Restaurants

- No. of Restaurants:	2	- International Restaurant	

Bars

- No. of Bars:	2	- Pool Bar	

Breakfast

- Breakfast Type:	Breakfast Buffet 07:00 - 10:00		

Lunch

- Main Course	Buffet	- Starters	Buffet
- Salads	Buffet	- Dessert	Buffet

Dinner

- Main Course	Buffet	- Starters	Buffet
- Salads	Buffet	- Dessert	Buffet

Hotel Facilities

- Hotel Facilities

General Facilties

- Lobby		- Air-Conditioning	Individual Mar Sep
- Elevator	3	- Lounge	
- TV Lounge	Flat Screen	- Shops	
- Mini Market			

Guest Amenities

- Internet	Wi-Fi/HotSpots (free)	- Currency Exchange	
- Wake Up Calls		- Maid Service/ Housekeeping	free of charge

Parking Facilities
- Car Park: free of charge

Leisure Facilities

- Leisure Facilities

Family Facilities

- Child Pool		- Child Playroom	
- Child Care		- Child Chairs	

Activities

- Evening Social	Softdrink, Beer, Wine	- Billiard	extra fee
- Darts	free of charge	- Table Tennis	free of charge
- Aquagym	free of charge	- Fitness Room	10:00 - 18:00
- Aerobic		- Yoga	
- Pilates			

Locations & Distances

- Locations & Distances

Accommodation Fact Sheet

Christofinia

112 Nissi Ave, Po Box 30281
5342, Ayia Napa, Famagusta,
Cyprus
Phone: +357 23 816000 Fax: +357 23 722 268
E-mail: info@christofiniahotel.com
Website: www.christofiniahotel.com
GIATA: 6417

Code:	AMTSCY1YRO	Destination:	Cyprus		
Search Code:	AMTSCY1YRO	Handling:	Larnaca Office		
Type:	Hotel	Group:	Master		
Class:	Standard	Chain:			
Local Rating:	4 Star	Owner:	PARASKEVI TOFINI LTD	Lat:	34.98982310841373
Featured Rating:	4 Star			Lng:	33.96553042874501



kids club



Playground

Cities

- City 1:	AYIA NAPA 3.50 km	- City 2:	PROTARAS 18.70 km
- City 3:	LARNACA 40 km		

Recreation Area

- Beach	NISSI BEACH 300 m		

Public Transport

- Public Bus Stop	50 m	- Taxi Stand	50 m

Sport Locations

- Water Activities	300 m		

Medical Locations

- Hospital	5 km	- Pharmacy	750 m
- Doctor	1.50 km		

Other Locations

- Town Centre	3.50 km	- Tourist Center	3.60 km
- Restaurants/Bars	170 m	- Disco/Nightlife	400 m
- Supermarket	200 m	- Shopping Center	1 km
- Attraction 1:	Monastery Ayia Napa 3 km	- Attraction 2:	Cape Greco 8 km
- Attraction 3:	Water Park 2 km		

Object Information

- Object Information

Property

- Construction Year:	2000	- Last Renovation:	2018 Partial
- No. Buildings:	Valid for Units: RMSD0000A0, RMSP00LSA0, FRSP00LSA0, RMSD00SVB0	- No. Floors (max):	4
- Total Units/Rooms:	189	- Total Beds:	378
- Garden	1 sq km	- Terrace	1 sq km
- Roof Top Terrace	2 sq km	- Architectural Style:	mediterranean
- Voltage:	240 V		

Reception

- Reception	24h Service: Yes	- Languages Spoken	English, Russian, Greek

Policies

- Check-In Time:	14:00	- Check-Out Time:	12:00
- Payment Type:	American Express, Euro/ Master Card, Visa Card	- Pets Allowed:	No
- Groups Allowed:	Yes	- Hen/Stag Parties:	Yes
- Smoking Allowed:	In Signed Areas Balcony/Terrace only		

Themes

- Themes

Hotel Type

- Second-line Beach Hotel		- Resort Hotel	

Wellness & Health

- Wellness & Health

Health

- Massage	extra fee	- Wellness Shower	extra fee
- SPA	Apr, May, Jun, Jul, Aug, Sep, Oct		

Points of interest (Ayia Napa)

Main Locations

Additional Airport: Paphos Airport (Distance 170.00Km, 175.00min)
Main Airport: Larnaca Airport (Distance 58.00Km, 60.00min)

Accommodation Stock Sheet

Christofinia

112 Nissi Ave, Po Box 30281
5342, Ayia Napa, Famagusta,
Cyprus
Phone: +357 23 816000 Fax: +357 23 722 268
E-mail: info@christofiniahotel.com
Website: www.christofiniahotel.com

GIATA: 6417

Code:	AMTSCY1YRO	Destination:	Cyprus		
Search Code:	AMTSCY1YRO	Handling:	Larnaca Office		
Type:	Hotel	Group:	Master		
Class:	Standard	Chain:			
Local Rating:	4 Star	Owner:	PARASKEVI TOFINI LTD	Lat:	34.98982310841373
Featured Rating:	4 Star			Lng:	33.96553042874501

Image Route:

http://tkimages.axisdata.net/ImageConverter.php?size=display&height=300&hotel=AMTSCY1YRO&filename=AMTSCY1YRO_747354.JPG - Pool
http://tkimages.axisdata.net/ImageConverter.php?size=display&height=300&hotel=AMTSCY1YRO&filename=AMTSCY1YRO_747348.JPG - Hotel
http://tkimages.axisdata.net/ImageConverter.php?size=display&height=300&hotel=AMTSCY1YRO&filename=AMTSCY1YRO_747356.JPG - Pool
http://tkimages.axisdata.net/ImageConverter.php?size=display&height=300&hotel=AMTSCY1YRO&filename=AMTSCY1YRO_747358.JPG - Pool
http://tkimages.axisdata.net/ImageConverter.php?size=display&height=300&hotel=AMTSCY1YRO&filename=AMTSCY1YRO_970892.jpg - Reception
http://tkimages.axisdata.net/ImageConverter.php?size=display&height=300&hotel=AMTSCY1YRO&filename=AMTSCY1YRO_970888.jpg - Lobby
http://tkimages.axisdata.net/ImageConverter.php?size=display&height=300&hotel=AMTSCY1YRO&filename=AMTSCY1YRO_747362.JPG - Room
http://tkimages.axisdata.net/ImageConverter.php?size=display&height=300&hotel=AMTSCY1YRO&filename=AMTSCY1YRO_747364.JPG - Room
http://tkimages.axisdata.net/ImageConverter.php?size=display&height=300&hotel=AMTSCY1YRO&filename=AMTSCY1YRO_747400.JPG - Room
http://tkimages.axisdata.net/ImageConverter.php?size=display&height=300&hotel=AMTSCY1YRO&filename=AMTSCY1YRO_747406.JPG - Room
http://tkimages.axisdata.net/ImageConverter.php?size=display&height=300&hotel=AMTSCY1YRO&filename=AMTSCY1YRO_747408.JPG - Room
http://tkimages.axisdata.net/ImageConverter.php?size=display&height=300&hotel=AMTSCY1YRO&filename=AMTSCY1YRO_747412.JPG - Room
http://tkimages.axisdata.net/ImageConverter.php?size=display&height=300&hotel=AMTSCY1YRO&filename=AMTSCY1YRO_747414.JPG - Room
http://tkimages.axisdata.net/ImageConverter.php?size=display&height=300&hotel=AMTSCY1YRO&filename=AMTSCY1YRO_1120970.jpg - deluxe room
http://tkimages.axisdata.net/ImageConverter.php?size=display&height=300&hotel=AMTSCY1YRO&filename=AMTSCY1YRO_1120972.jpg - deluxe room
http://tkimages.axisdata.net/ImageConverter.php?size=display&height=300&hotel=AMTSCY1YRO&filename=AMTSCY1YRO_1120976.jpg - deluxe room
http://tkimages.axisdata.net/ImageConverter.php?size=display&height=300&hotel=AMTSCY1YRO&filename=AMTSCY1YRO_1120978.jpg - deluxe room
http://tkimages.axisdata.net/ImageConverter.php?size=display&height=300&hotel=AMTSCY1YRO&filename=AMTSCY1YRO_970884.jpg - Restaurant
http://tkimages.axisdata.net/ImageConverter.php?size=display&height=300&hotel=AMTSCY1YRO&filename=AMTSCY1YRO_970880.jpg - Bar
http://tkimages.axisdata.net/ImageConverter.php?size=display&height=300&hotel=AMTSCY1YRO&filename=AMTSCY1YRO_970882.jpg - Restaurant
http://tkimages.axisdata.net/ImageConverter.php?size=display&height=300&hotel=AMTSCY1YRO&filename=AMTSCY1YRO_970886.jpg - kids club
http://tkimages.axisdata.net/ImageConverter.php?size=display&height=300&hotel=AMTSCY1YRO&filename=AMTSCY1YRO_970890.jpg - Playground