Accommodation Fact Sheet

Civitel Attik

11 Olimpias str.
15 124, Maroussi, Attika, Greece
Phone: +30 21061 01 000 Fax:
E-mail: attik@civitelhotels.com
Website: https://www.civitelattik.gr
GIATA: 235482

Code:	AGRATHB49W
Search Code:	
Type:	Hotel
Class:	Standard
Local Rating:	4 Star
Featured Rating:	4 Star

Destination:	Athens & Centre
Handling:	MTS Incoming Greece - Athens Office
Group:	
Chain:	
Owner:	CIVITEL AMAROUSIOU ATE

Lat: 38.04816053780193
Lng: 23.798042413944984

Photo Gallery

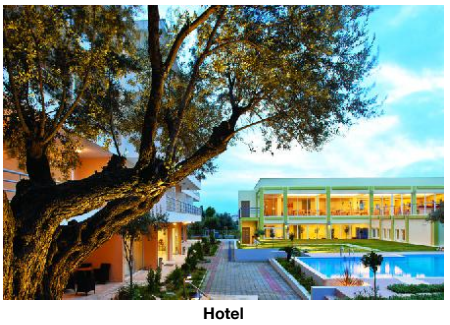

Hotel



Reception

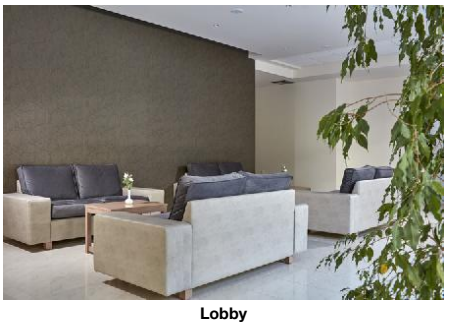

Lobby

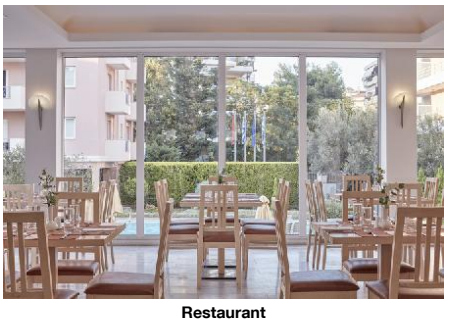

Restaurant

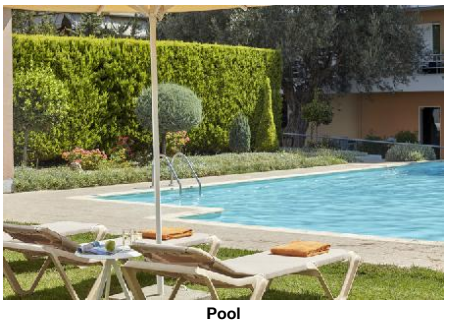

Pool

Descriptions

Descriere generală
Hotelul din oraș Civitel Attik se află. Cel mai apropiat oraș este Marousi. În apropierea hotelului sunt diverse magazine, și veți găsi un supermarket la cca. 1 km. O discotecă aflată la aprox. 1 km vă invită la dans. Următoarele atracții pot fi accesate de la hotel: Helexpo Palace (cca. 2 km), Athens Olympic Stadium, Acropolis of Athens și The Mall Athens. Aveți la dispoziție o stație de autobuz și o stație de taxi in apropierea hotelul cea ce vă garantează mobilitatea în oraș.

Facilități
Hotelul dispune de 5 etaje și peste 61 camere repartizate între o clădire principală și de 3 clădiri secundare. Acesta oferă oaspeților săi recepție (check-in de la 14:00, check out până la 12:00), lobby, lift, aer condiționat și seif (gratuit). Pentru a servi masa aveți la dispoziție un restaurant. Accesul la internet WiFi este disponibil gratuit pentru oaspeții hotelului. Pentru evenimente de afaceri, hotelul oferă o zonă de conferințe. Spălătorie, călcat și serviciul medical sunt disponibile la un cost suplimentar. Este posibil să se perceapă un cost suplimentar pentru room service.

Piscină
La piscină sunt disponibile gratuit șezlonguri și umbrele de soare.

Catering
Mic dejun (între orele 07:00 - 10:30) bufet suedez.

Informații suplimentare
Pentru anumite facilități sau activități se pot aplica taxe suplimentare. Unele servicii depind de anotimp și de condițiile climatice locale. Limbi de serviciu: engleză și franceză. Carduri de credit: American Express. Unele servicii sau oferte pot fi utilizate doar într-o măsură limitată sau pot fi complet închise din cauza noilor protocoale de sănătate COVID19. Se pot aplica modificări fără informare prealabilă.

JuniorSuite:
Dotate cu pat dublu sau pat twin, ceainic (posibil contra cost), minibar (gratuit), balcon, acces la internet (gratuit), seif (gratuit) și TV cu ecran plat prin satelit precum și aer condiționat reglabil individual. Baie cu duș.

JuniorSuite (Nicht erstattbar):
Dotate cu pat dublu sau pat twin, ceainic (posibil contra cost), minibar (gratuit), balcon, acces la internet (gratuit), seif (gratuit) și TV cu ecran plat prin satelit precum și aer condiționat reglabil individual. Baie cu duș.

Standard Penthouse:
Cameră cu living, pat dublu sau pat twin, ceainic (posibil contra cost), minibar (gratuit), balcon, acces la internet (gratuit), seif (gratuit) și TV cu ecran plat prin satelit precum și aer condiționat reglabil individual. Baie cu duș.

Standard Penthouse (Nicht erstattbar):
Cameră cu living, pat dublu sau pat twin, ceainic (posibil contra cost), minibar (gratuit), balcon, acces la internet (gratuit), seif (gratuit) și TV cu ecran plat prin satelit precum și aer condiționat reglabil individual. Baie cu duș.

Superior Zimmer:
Dotate cu pat dublu sau pat twin, minibar (gratuit), balcon, acces la internet (gratuit), seif (gratuit) și TV cu ecran plat prin satelit precum și aer condiționat reglabil individual. Baie cu duș. Dimensiune: 24 - 26 m².

Superior Zimmer (Nicht erstattbar):
Cameră cu pat dublu sau pat twin, minibar (gratuit), balcon, acces la internet (gratuit), seif (gratuit) și TV cu ecran plat prin satelit precum și aer condiționat reglabil individual. Baie cu duș. Dimensiune: 24 - 26 m².

Service Units

SUDL000000 - Deluxe Suite

Room Facilities			
- Balcony		- Bathroom	
- Shower			
- No.Bathrooms:	1	- Double Bed	
- Twin Bed			
Room Amenities			
- Air-Conditioning	Individual	- TV	SAT TV, Flat Screen
- Internet	free of charge	- Safe	free of charge
- Phone		- Mini Bar	free of charge
- Desktop			
- Hairdryer			

FRDL000000 - Deluxe FamilyRoom

Room Facilities			
- Balcony		- Bathroom	
- Shower			
- No.Bathrooms:	1	- Double Bed	
- Twin Bed			
Room Amenities			
- Air-Conditioning	Individual	- TV	SAT TV, Flat Screen
- Internet	free of charge	- Safe	free of charge

Accommodation Fact Sheet

Civitel Attik

11 Olimpias str.
15 124, Maroussi, Attika, Greece
Phone: +30 21061 01 000 Fax:
E-mail: attik@civitelhotels.com
Website: https://www.civitelattik.gr
GIATA: 235482

Code: AGRATHB49W
Search Code:
Type: Hotel
Class: Standard
Local Rating: 4 Star
Featured Rating: 4 Star

Destination: Athens & Centre
Handling: MTS Incoming Greece - Athens Office
Group:
Chain:
Owner: CIVITEL AMAROUSIOU ATE

Lat: 38.04816053780193
Lng: 23.798042413944984

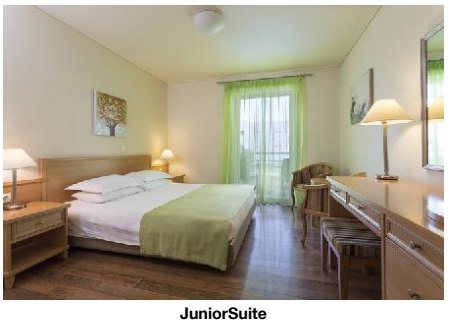

JuniorSuite

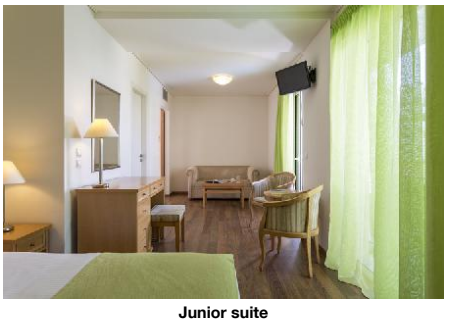

Junior suite



Junior Suite



Hotel interior

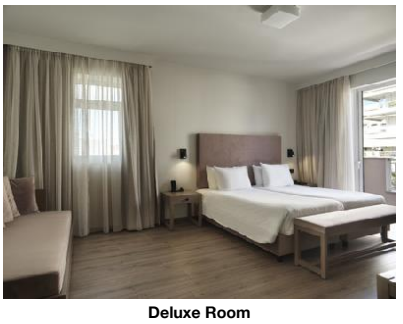

Deluxe Room

- Phone
- Mini Bar: free of charge
- Desktop
- Hairdryer

SUDL00000N - Deluxe Suite (Nereturnabilă)

Room Facilities
- Balcony
- Bathroom
- Shower
- No.Bathrooms: 1
- Double Bed
- Twin Bed

Room Amenities
- Air-Conditioning: Individual
- TV: SAT TV, Flat Screen
- Internet: free of charge
- Safe: free of charge
- Phone
- Mini Bar: free of charge
- Desktop
- Hairdryer

RMSP000000 - Superior Cameră

Room Facilities
- Balcony
- Bathroom
- Shower
- No.Bathrooms: 1
- Double Bed
- Twin Bed
- Room Size

Room Amenities
- Air-Conditioning: Individual
- TV: SAT TV, Flat Screen
- Internet: free of charge
- Safe: free of charge
- Phone
- Mini Bar: free of charge
- Desktop
- Hairdryer

RMSP00000N - Superior Cameră (Nereturnabilă)

Room Facilities
- Balcony
- Bathroom
- Shower
- No.Bathrooms: 1
- Double Bed
- Twin Bed
- Room Size

Room Amenities
- Air-Conditioning: Individual
- TV: SAT TV, Flat Screen
- Internet: free of charge
- Safe: free of charge
- Phone
- Mini Bar: free of charge
- Desktop
- Hairdryer

JS00000000 - JuniorSuite

Room Facilities
- Balcony
- Bathroom
- Shower
- No.Bathrooms: 1
- Double Bed
- Twin Bed
- Room Size

Room Amenities
- Air-Conditioning: Individual
- TV: SAT TV, Flat Screen
- Internet: free of charge
- Safe: free of charge
- Phone
- Mini Bar: free of charge
- Kettle Tea-Coffee
- Desktop
- Hairdryer

RMDL00CV0N - Deluxe Cameră (CityView, Nereturnabilă)

Room Facilities
- Balcony
- Bathroom
- Shower
- No.Bathrooms: 1
- Double Bed
- Twin Bed

Room Amenities
- Air-Conditioning: Individual
- TV: SAT TV, Flat Screen
- Internet: free of charge
- Safe: free of charge
- Phone
- Mini Bar: free of charge
- Desktop
- Hairdryer

FRDL00000N - Deluxe FamilyRoom (Nereturnabilă)

Room Facilities
- Balcony
- Bathroom
- Shower
- No.Bathrooms: 1
- Double Bed
- Twin Bed

Room Amenities
- Air-Conditioning: Individual
- TV: SAT TV, Flat Screen
- Internet: free of charge
- Safe: free of charge

Accommodation Fact Sheet

Civitel Attik

11 Olimpias str.
15 124, Maroussi, Attika, Greece
Phone: +30 21061 01 000 Fax:
E-mail: attik@civitelhotels.com
Website: https://www.civitelattik.gr
GIATA: 235482

Code: AGRATHB49W
Search Code:
Type: Hotel
Class: Standard
Local Rating: 4 Star
Featured Rating: 4 Star

Destination: Athens & Centre
Handling: MTS Incoming Greece - Athens Office
Group:
Chain:
Owner: CIVITEL AMAROUSIOU ATE

Lat: 38.04816053780193
Lng: 23.798042413944984

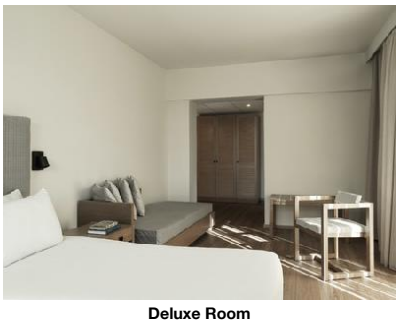

Deluxe Room

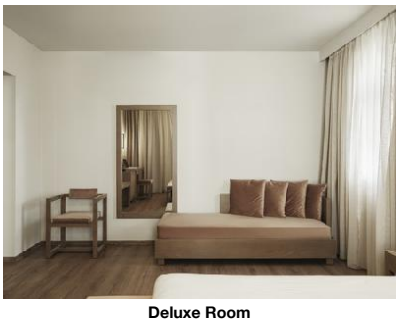

Deluxe Room

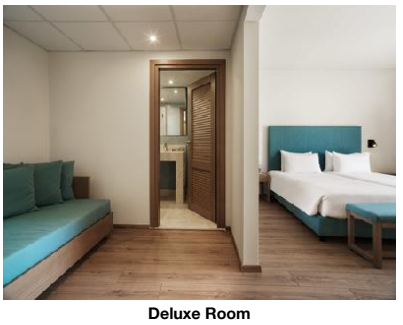

Deluxe Room

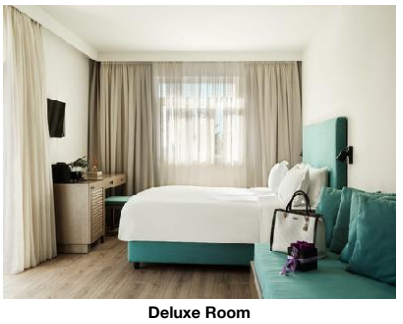

Deluxe Room

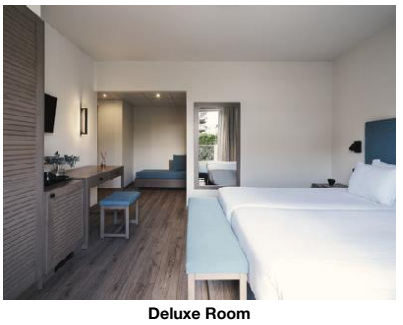

Deluxe Room

- Phone
- Desktop
- Hairdryer
- Mini Bar — free of charge

JS0000000N - JuniorSuite (Nereturnabilă)

Room Facilities
- Balcony
- Shower
- No.Bathrooms: 1
- Twin Bed
- Room Size
- Bathroom
- Double Bed

Room Amenities
- Air-Conditioning: Individual
- Internet: free of charge
- Phone
- Kettle Tea-Coffee
- Hairdryer
- TV — SAT TV, Flat Screen
- Safe — free of charge
- Mini Bar — free of charge
- Desktop

RMDL00CV00 - Deluxe Cameră (CityView)

Room Facilities
- Balcony
- Shower
- No.Bathrooms: 1
- Twin Bed
- Bathroom
- Double Bed

Room Amenities
- Air-Conditioning: Individual
- Internet: free of charge
- Phone
- Desktop
- Hairdryer
- TV — SAT TV, Flat Screen
- Safe — free of charge
- Mini Bar — free of charge

Board & Mealplan

Facts

Bathing Facilities

- Bathing Facilities

Swimming Pool
- Sunshades at Pool: free of charge
- Sunbeds at Pool: free of charge

Business & Congress

- Business & Congress

General Facilities
- Conference Room

Food & Beverage

- Food & Beverage

Restaurants
- No. of Restaurants: 1
- Mediterranean Restaurant

Bars
- No. of Bars: 1

Breakfast
- Breakfast Type: Breakfast Buffet 07:00 - 10:30

Lunch
- Main Course: A la Carte 12:00 - 14:30

Hotel Facilities

- Hotel Facilities

General Facilties
- Lobby
- Elevator
- Air-Conditioning
- TV Lounge

Guest Amenities
- Internet: Wi-Fi/HotSpots (free), Internet Room
- Hotel Safe: free of charge
- Ironing Service: extra fee
- Wake Up Calls
- Room Service: 07:00 - 22:30
- Laundry Service: extra fee
- Medical Service: extra fee

Leisure Facilities

- Leisure Facilities

Activities
- Reading Room

Family Facilities
- Baby High Chairs

Accommodation Fact Sheet

Civitel Attik

11 Olimpias str.
15 124, Maroussi, Attika, Greece
Phone: +30 21061 01 000 Fax:
E-mail: attik@civitelhotels.com
Website: https://www.civitelattik.gr
GIATA: 235482

Code: AGRATHB49W
Search Code:
Type: Hotel
Class: Standard
Local Rating: 4 Star
Featured Rating: 4 Star

Destination: Athens & Centre
Handling: MTS Incoming Greece - Athens Office
Group:
Chain:
Owner: CIVITEL AMAROUSIOU ATE

Lat: 38.04816053780193
Lng: 23.798042413944984

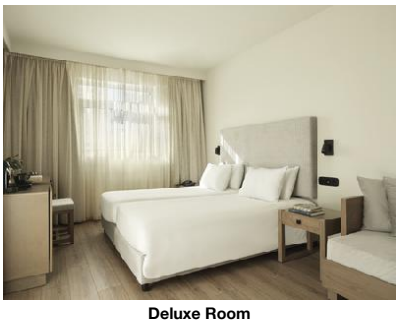

Deluxe Room



Deluxe Room

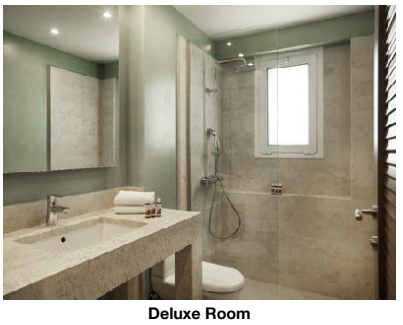

Deluxe Room

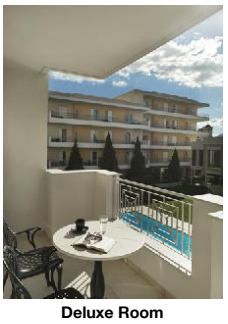

Deluxe Room



Deluxe Family Room

Locations & Distances

- Locations & Distances

Cities

- City 1:	Marousi 1.50 km	- City 2:	Kifisia 4.30 km
- City 3:	athens 11.30 km		

Public Transport

- Public Bus Stop	0.20 km	- Taxi Stand	0.60 km
- Train Station	0.60 km		

Sport Locations

- Horse Riding	2 km		

Medical Locations

- Hospital	1.50 km	- Dentist	1.50 km

Other Locations

- Tourist Center	11.30 km	- Disco/Nightlife	1 km
- Supermarket	1 km	- Shopping Center	0.30 km
- Attraction 1:	Athens Olympic Stadium 1.30 km	- Attraction 2:	Acropolis of Athens 13.50 km
- Attraction 3:	The Mall Athens 0.80 km	- Attraction 4:	Helexpo Palace 2 km

Object Information

- Object Information

Property

- Construction Year:	2010	- Last Renovation:	2016
- No. Buildings:	4	- No. Floors (max):	5
- Total Units/Rooms:	61	- Garden	
- Terrace		- Architectural Style:	mediterranean
- Voltage:	220 V		

Reception

- Reception		- Languages Spoken	English, German, French, Spanish, Italian

Policies

- Check-In Time:	14:00	- Check-Out Time:	12:00
- Payment Type:	American Express, Euro/ Master Card, Visa Card		

Themes

- Themes

Hotel Type

- City Hotel

Points of interest (Maroussi)

Main Locations

Main Airport: Athens Airport (Distance 30.00Km, 30.00min)

Accommodation Fact Sheet

Civitel Attik

11 Olimpias str.
15 124, Maroussi, Attika, Greece
Phone: +30 21061 01 000 Fax:
E-mail: attik@civitelhotels.com
Website: https://www.civitelattik.gr
GIATA: 235482

Code:	AGRATHB49W
Search Code:	
Type:	Hotel
Class:	Standard
Local Rating:	4 Star
Featured Rating:	4 Star

Destination:	Athens & Centre
Handling:	MTS Incoming Greece - Athens Office
Group:	
Chain:	
Owner:	CIVITEL AMAROUSIOU ATE

Lat:	38.04816053780193
Lng:	23.798042413944984



Deluxe Family Room

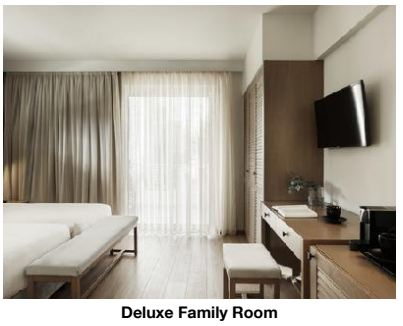

Deluxe Family Room



Deluxe Family Room

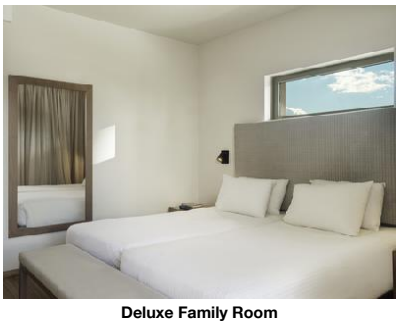

Deluxe Family Room



Deluxe Family Room

Accommodation Fact Sheet

Civitel Attik

11 Olimpias str.
15 124, Maroussi, Attika, Greece
Phone: +30 21061 01 000 Fax:
E-mail: attik@civitelhotels.com
Website: https://www.civitelattik.gr
GIATA: 235482

Code:	AGRATHB49W
Search Code:	
Type:	Hotel
Class:	Standard
Local Rating:	4 Star
Featured Rating:	4 Star

Destination:	Athens & Centre
Handling:	MTS Incoming Greece - Athens Office
Group:	
Chain:	
Owner:	CIVITEL AMAROUSIOU ATE

Lat:	38.04816053780193
Lng:	23.798042413944984



Deluxe Family Room



Deluxe Family Room



Conference Facilities

Accommodation Stock Sheet

Civitel Attik

11 Olimpias str.	Code:	AGRATHB49W	Destination:	Athens & Centre	
15 124, Maroussi, Attika, Greece	Search Code:		Handling:	MTS Incoming Greece - Athens Office	
Phone: +30 21061 01 000 Fax:	Type:	Hotel	Group:		
E-mail: attik@civitelhotels.com	Class:	Standard	Chain:		
Website: https://www.civitelattik.gr	Local Rating:	4 Star	Owner:	CIVITEL AMAROUSIOU ATE	Lat: 38.04816053780193
GIATA: 235482	Featured Rating:	4 Star			Lng: 23.798042413944984

Image Route:

http://tkimages.axisdata.net/ImageConverter.php?size=display&height=300&hotel=AGRATHB49W&filename=AGRATHB49W_687002.jpg - Hotel
http://tkimages.axisdata.net/ImageConverter.php?size=display&height=300&hotel=AGRATHB49W&filename=AGRATHB49W_691978.jpg - Reception
http://tkimages.axisdata.net/ImageConverter.php?size=display&height=300&hotel=AGRATHB49W&filename=AGRATHB49W_691980.jpg - Lobby
http://tkimages.axisdata.net/ImageConverter.php?size=display&height=300&hotel=AGRATHB49W&filename=AGRATHB49W_687006.jpg - Restaurant
http://tkimages.axisdata.net/ImageConverter.php?size=display&height=300&hotel=AGRATHB49W&filename=AGRATHB49W_691982.jpg - Pool
http://tkimages.axisdata.net/ImageConverter.php?size=display&height=300&hotel=AGRATHB49W&filename=AGRATHB49W_687008.jpg - JuniorSuite
http://tkimages.axisdata.net/ImageConverter.php?size=display&height=300&hotel=AGRATHB49W&filename=AGRATHB49W_687010.jpg - Junior suite
http://tkimages.axisdata.net/ImageConverter.php?size=display&height=300&hotel=AGRATHB49W&filename=AGRATHB49W_687032.jpg - Junior Suite
http://tkimages.axisdata.net/ImageConverter.php?size=display&height=300&hotel=AGRATHB49W&filename=AGRATHB49W_1242930.jpg - Hotel interior
http://tkimages.axisdata.net/ImageConverter.php?size=display&height=300&hotel=AGRATHB49W&filename=AGRATHB49W_1242932.jpg - Deluxe Room
http://tkimages.axisdata.net/ImageConverter.php?size=display&height=300&hotel=AGRATHB49W&filename=AGRATHB49W_1242934.jpg - Deluxe Room
http://tkimages.axisdata.net/ImageConverter.php?size=display&height=300&hotel=AGRATHB49W&filename=AGRATHB49W_1242936.jpg - Deluxe Room
http://tkimages.axisdata.net/ImageConverter.php?size=display&height=300&hotel=AGRATHB49W&filename=AGRATHB49W_1242938.jpg - Deluxe Room
http://tkimages.axisdata.net/ImageConverter.php?size=display&height=300&hotel=AGRATHB49W&filename=AGRATHB49W_1242940.jpg - Deluxe Room
http://tkimages.axisdata.net/ImageConverter.php?size=display&height=300&hotel=AGRATHB49W&filename=AGRATHB49W_1242942.jpg - Deluxe Room
http://tkimages.axisdata.net/ImageConverter.php?size=display&height=300&hotel=AGRATHB49W&filename=AGRATHB49W_1242944.jpg - Deluxe Room
http://tkimages.axisdata.net/ImageConverter.php?size=display&height=300&hotel=AGRATHB49W&filename=AGRATHB49W_1242946.jpg - Deluxe Room
http://tkimages.axisdata.net/ImageConverter.php?size=display&height=300&hotel=AGRATHB49W&filename=AGRATHB49W_1242948.jpg - Deluxe Room
http://tkimages.axisdata.net/ImageConverter.php?size=display&height=300&hotel=AGRATHB49W&filename=AGRATHB49W_1242950.jpg - Deluxe Room
http://tkimages.axisdata.net/ImageConverter.php?size=display&height=300&hotel=AGRATHB49W&filename=AGRATHB49W_1242952.jpg - Deluxe Family Room
http://tkimages.axisdata.net/ImageConverter.php?size=display&height=300&hotel=AGRATHB49W&filename=AGRATHB49W_1242954.jpg - Deluxe Family Room
http://tkimages.axisdata.net/ImageConverter.php?size=display&height=300&hotel=AGRATHB49W&filename=AGRATHB49W_1242956.jpg - Deluxe Family Room
http://tkimages.axisdata.net/ImageConverter.php?size=display&height=300&hotel=AGRATHB49W&filename=AGRATHB49W_1242964.jpg - Deluxe Family Room
http://tkimages.axisdata.net/ImageConverter.php?size=display&height=300&hotel=AGRATHB49W&filename=AGRATHB49W_1242966.jpg - Deluxe Family Room
http://tkimages.axisdata.net/ImageConverter.php?size=display&height=300&hotel=AGRATHB49W&filename=AGRATHB49W_1242968.jpg - Deluxe Family Room
http://tkimages.axisdata.net/ImageConverter.php?size=display&height=300&hotel=AGRATHB49W&filename=AGRATHB49W_1242980.jpg - Deluxe Family Room
http://tkimages.axisdata.net/ImageConverter.php?size=display&height=300&hotel=AGRATHB49W&filename=AGRATHB49W_1242982.jpg - Deluxe Family Room
http://tkimages.axisdata.net/ImageConverter.php?size=display&height=300&hotel=AGRATHB49W&filename=AGRATHB49W_934870.jpg - Conference Facilities