Accommodation Fact Sheet

Consolato Boutique

13 Theotokopoulou Str.
, Chania, Chania, Greece
Phone: +30 28210 91 529 Fax:
E-mail: info@consolato.gr
Website: www.consolato.gr
GIATA: 711302

Code: AGRHERB5JS
Search Code:
Type: Hotel
Class: Standard
Local Rating: 3 Key
Featured Rating: 3 Key

Destination: Crete
Handling: MTS Incoming Greece -Crete
Group:
Chain:
Owner: Promotion Plus IKE

Lat: 35.517127091533304
Lng: 24.01529030345705

Photo Gallery

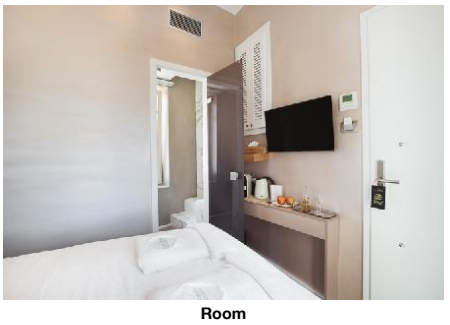

Room

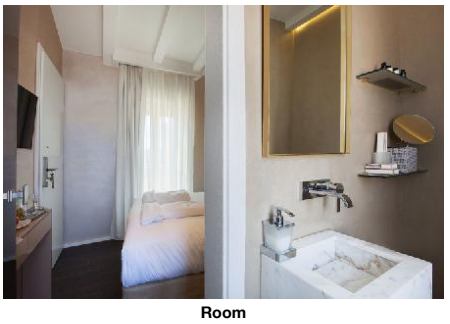

Room

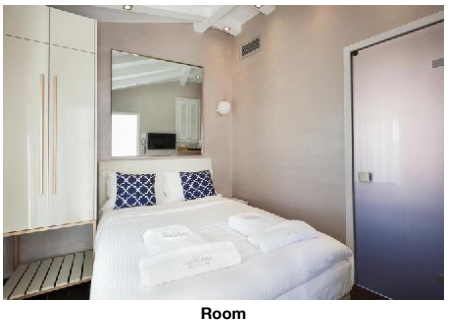

Room

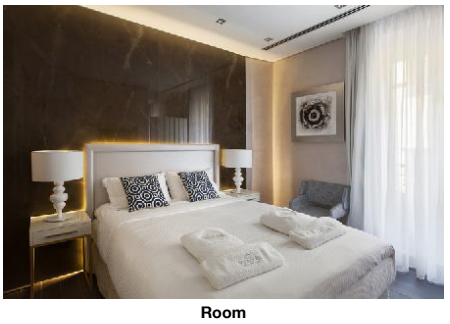

Room

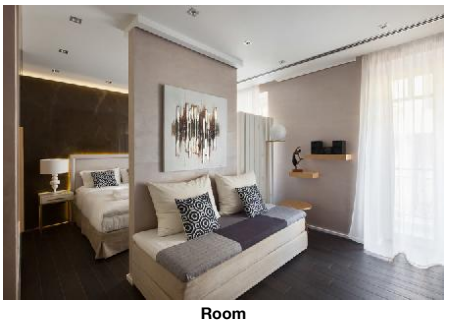

Room

Descriptions

Descriere generală
La cca. 700 m de plajă veți găsi hotelul Consolato Boutique. Centrul turistic al orașului se află la aprox. 500 m. Orașul Airport este la aprox. 12 km (Chania Town Center cca. 500 m). Magazinele sunt la aprox. 500 m de hotel, și un supermarket este la cca. 300 m. Următoarele atracții pot fi accesate de la hotel: House-Museum of Eleftherios Venizelos, Golden Beach, Venizelos Graves, Limnoupolis și Platanias Square. Hotelul dispune de serviciu de rentacar. De asemenea, aveți în apropiere o stație de autobuz și o stație de taxi (cca. 500 m) cea ce vă garantează mobilitatea în timpul vacanțelor. Pentru îngrijiri medicale în caz de urgență, există un spital la cca. 3 km distanță. O navetă circulă între hotel și aeroport (posibil contra cost).

Facilități
Hotelul de tip boutique dispune de 3 etaje și peste 4 camere. Hotelul are recepție, seif (gratuit) și parcare (posibil contra cost). Serviciul de menaj este gratuit. Spălătorie, călcat și serviciul medical sunt disponibile la un cost suplimentar. Este posibil să se perceapă un cost suplimentar pentru room service.

Catering
Mic dejun (între orele 08:30 - 11:30).

Sport/Leisure
La cca. 5 km de hotel este un teren de golf. Există serviciu de închiriere de biciclete.

Informații suplimentare
Limba de serviciu: engleză. Carduri de credit: American Express. Unele servicii sau oferte pot fi utilizate doar într-o măsură limitată sau pot fi complet închise din cauza noilor protocoale de sănătate COVID19. Se pot aplica modificări fără informare prealabilă.

Standard JuniorSuite (Balkon):
Cameră cu pat dublu, pat pentru bebeluși (gratuit), chicinetă, ceainic (posibil contra cost), acces la internet (gratuit), seif (gratuit) și TV cu ecran plat precum și aer condiționat reglabil individual. Baie cu duș.

Double Standard Zimmer (Terrasse):
Cameră cu pat dublu, pat pentru bebeluși (gratuit), chicinetă, ceainic (posibil contra cost), acces la internet (gratuit), seif (gratuit) și TV cu ecran plat precum și aer condiționat reglabil individual. Baie cu duș.

Deluxe Suite (Balkon):
Cameră cu pat dublu, pat pentru bebeluși (gratuit), chicinetă, ceainic (posibil contra cost), balcon, acces la internet (gratuit), seif (gratuit) și TV cu ecran plat precum și aer condiționat reglabil individual. Baie cu duș. Dimensiune: 37 m².

Master Suite:
Cameră cu pat dublu, pat pentru bebeluși (gratuit), chicinetă, ceainic (posibil contra cost), balcon, acces la internet (gratuit), seif (gratuit) și TV cu ecran plat precum și aer condiționat reglabil individual. Baie cu duș.

2 Schlafzimmer Standard Suite (Balkon):
Cameră cu pat dublu, pat pentru bebeluși (gratuit), chicinetă, ceainic (posibil contra cost), balcon, acces la internet (gratuit), seif (gratuit) și TV cu ecran plat precum și aer condiționat reglabil individual. Baie cu duș.

Service Units

SUSDT200B0 - 2 dormitoare Standard Suite (Balcon)

Room Amenities			
- Bottle of Water	free of charge	- Air-Conditioning	Individual
- TV	Flat Screen	- Internet	free of charge
- Safe	free of charge	- Phone	
- Radio		- Kettle Tea-Coffee	
- Hairdryer			
Room Facilities			
- Balcony			
- Bathroom		- Shower	
- Double Bed		- Baby Cot	free of charge
- Kitchenette	Fridge		
- Room Size			
(WITH OLD TOWN VIEW AND BALCONY)			

SUMT000000 - Master Suite

Room Amenities			
- Bottle of Water	free of charge	- Air-Conditioning	Individual
- TV	Flat Screen	- Internet	free of charge
- Safe	free of charge	- Phone	
- Radio		- Kettle Tea-Coffee	
- Hairdryer			
Room Facilities			
- Balcony			
- Bathroom		- Shower	
- Double Bed		- Baby Cot	free of charge
- Kitchenette	Fridge		
- Room Size			

Accommodation Fact Sheet

Consolato Boutique

13 Theotokopoulou Str.
, Chania, Chania, Greece
Phone: +30 28210 91 529 Fax:
E-mail: info@consolato.gr
Website: www.consolato.gr
GIATA: 711302

Code: AGRHERB5JS
Search Code:
Type: Hotel
Class: Standard
Local Rating: 3 Key
Featured Rating: 3 Key

Destination: Crete
Handling: MTS Incoming Greece -Crete
Group:
Chain:
Owner: Promotion Plus IKE

Lat: 35.517127091533304
Lng: 24.01529030345705

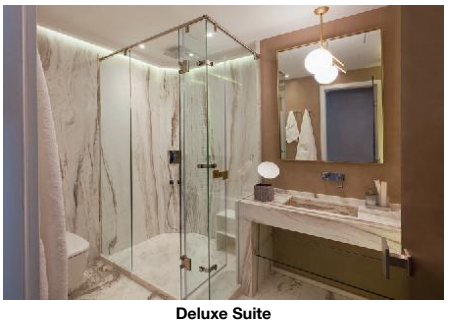

Deluxe Suite

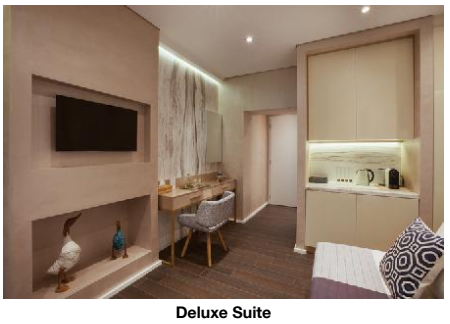

Deluxe Suite

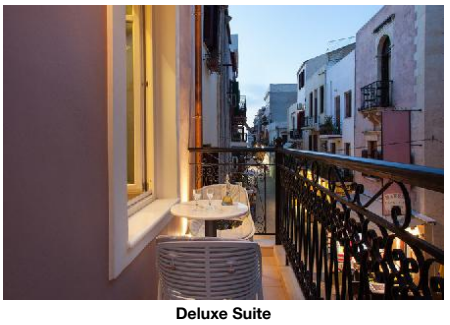

Deluxe Suite

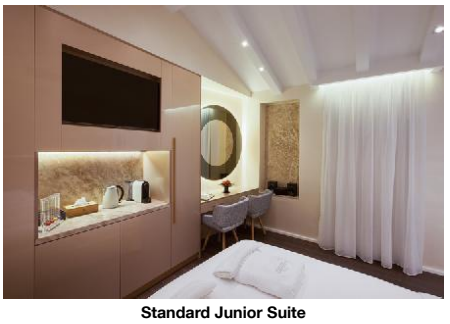

Standard Junior Suite



Standard Junior Suite

(Old Town View and Balcony)

RMSDDB00T0 - Dublu Standard Cameră (Terasă)

Room Amenities

- Bottle of Water	free of charge	- Air-Conditioning	Individual
- TV	Flat Screen	- Internet	free of charge
- Safe	free of charge	- Phone	
- Radio		- Kettle Tea-Coffee	
- Hairdryer			

Room Facilities

- Terrace			
- Bathroom		- Shower	
- Double Bed		- Baby Cot	free of charge
- Kitchenette	Fridge		

(Double or Twin Classic with terrace Panoramic)

SUDL0000B0 - Deluxe Suite (Balcon)

Room Amenities

- Bottle of Water	free of charge	- Air-Conditioning	Individual
- TV	Flat Screen	- Internet	free of charge
- Safe	free of charge	- Phone	
- Radio		- Kettle Tea-Coffee	
- Hairdryer			

Room Facilities

- Balcony			
- Bathroom		- Shower	
- Double Bed		- Baby Cot	free of charge
- Kitchenette	Fridge	- Room Size	

(WITH OLD TOWN VIEW AND BALCONY)

RM00SG00T0 - unic Cameră (Terasă)

Room Amenities

- Bottle of Water	free of charge	- Air-Conditioning	Individual
- TV	Flat Screen	- Internet	free of charge
- Safe	free of charge	- Phone	
- Radio		- Kettle Tea-Coffee	
- Hairdryer			

Room Facilities

- Bathroom		- Shower	
- Double Bed		- Baby Cot	free of charge
- Kitchenette	Fridge		

JSSD0000B0 - Standard JuniorSuite (Balcon)

Room Amenities

- Bottle of Water	free of charge	- Air-Conditioning	Individual
- TV	Flat Screen	- Internet	free of charge
- Safe	free of charge	- Phone	
- Radio		- Kettle Tea-Coffee	
- Hairdryer			

Room Facilities

- Terrace			
- Bathroom		- Shower	
- Double Bed		- Baby Cot	free of charge
- Kitchenette	Fridge		

(JUNIOR SUITE TERRACE AND PANORAMIC VIEW)

Board & Mealplan

Facts

Honeymooners

- King Size Bed	- Flowers in Room
- Sparkling Wine in Room	- Fruit Basket in Room
- Romantic Room Decoration	

Environmental Commitment

- Environmental Commitment

Room

- Bulk Soap, Shampoo, Lotion Dispensers

Food & Beverage

- Food & Beverage

Breakfast

- Breakfast Type: 08:30 - 11:30

Accommodation Fact Sheet

Consolato Boutique

13 Theotokopoulou Str.
, Chania, Chania, Greece
Phone: +30 28210 91 529 Fax:
E-mail: info@consolato.gr
Website: www.consolato.gr
GIATA: 711302

Code:	AGRHERB5JS	Destination:	Crete		
Search Code:		Handling:	MTS Incoming Greece -Crete		
Type:	Hotel	Group:			
Class:	Standard	Chain:			
Local Rating:	3 Key	Owner:	Promotion Plus IKE	Lat:	35.517127091533304
Featured Rating:	3 Key			Lng:	24.01529030345705



Standard Junior Suite



Two Bedroom Standard Suite

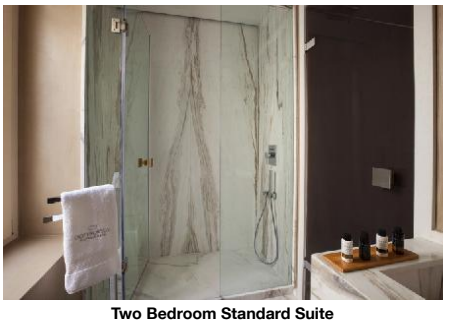

Two Bedroom Standard Suite

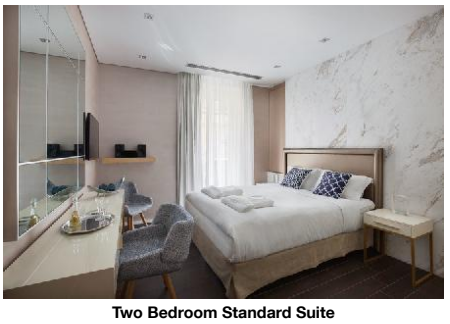

Two Bedroom Standard Suite



Hotel exterior

Hotel Facilities

- Hotel Facilities

Guest Amenities

- Internet		- Room Service	
- Hotel Safe	free of charge	- Laundry Service	extra fee
- Ironing Service	extra fee	- Medical Service	extra fee
- Maid Service/ Housekeeping	free of charge Daily		

Parking Facilities
- Car Park

Shuttle Services

- Shuttle to the City-Centre		- Shuttle to the Airport	

Rentals

- Bike Rental		- Car Rental	

Locations & Distances

- Locations & Distances

Cities

- City 1:	Airport 12 km	- City 2:	Chania Town Center 500 m

Recreation Area

- Beach	700 m	- Sea	

Public Transport

- Public Bus Stop	500 m	- Taxi Stand	500 m

Sport Locations

- Golf Course	5 km	- Horse Riding	5 km

Medical Locations

- Hospital	3 km	- Dentist	1 km

Other Locations

- Town Centre	500 m	- Tourist Center	500 m
- Disco/Nightlife	20 m	- Supermarket	300 m
- Shopping Center	500 m	- Attraction 1:	House-Museum of Eleftherios Venizelos 2.10 km
- Attraction 2:	Golden Beach 2.40 km	- Attraction 3:	Venizelos Graves 3.80 km
- Attraction 4:	Limnoupolis 6.80 km	- Attraction 5:	Platanias Square 9.60 km

Object Information

- Object Information

Property

- Construction Year:	2017	- No. Buildings:	1
- No. Floors (max):	3	- Total Units/Rooms:	4

Reception

- Reception		- Languages Spoken	English, Greek

Policies

- Payment Type:	American Express, JCB, Diners Club, Euro/Master Card, Visa Card

Themes

- Themes

Hotel Type
- Boutique Hotel

Incidents & Errata

Errata

Restaurant pentru micul dejun	Action: at nearby restaurant Distance: 100 m Comment: breakfast is served 8:30-11:30.a.m. near the property (distance 100metres).

Points of interest (Chania)

Main Locations

Additional Airport: Heraklion Airport (Distance 138.00Km, 120.00min)
Main Airport: Chania Airport (Distance 14.00Km, 20.00min)

Accommodation Stock Sheet

Consolato Boutique

13 Theotokopoulou Str.		Code:	AGRHERB5JS	Destination:	Crete		
, Chania, Chania, Greece		Search Code:		Handling:	MTS Incoming Greece -Crete		
Phone: +30 28210 91 529	Fax:	Type:	Hotel	Group:			
E-mail:	info@consolato.gr	Class:	Standard	Chain:			
Website:	www.consolato.gr	Local Rating:	3 Key	Owner:	Promotion Plus IKE	Lat:	35.517127091533304
GIATA:	711302	Featured Rating:	3 Key			Lng:	24.01529030345705

Image Route:

http://tkimages.axisdata.net/ImageConverter.php?size=display&height=300&hotel=AGRHERB5JS&filename=AGRHERB5JS_676330.jpg - Room
http://tkimages.axisdata.net/ImageConverter.php?size=display&height=300&hotel=AGRHERB5JS&filename=AGRHERB5JS_676332.jpg - Room
http://tkimages.axisdata.net/ImageConverter.php?size=display&height=300&hotel=AGRHERB5JS&filename=AGRHERB5JS_676336.jpg - Room
http://tkimages.axisdata.net/ImageConverter.php?size=display&height=300&hotel=AGRHERB5JS&filename=AGRHERB5JS_676338.jpg - Room
http://tkimages.axisdata.net/ImageConverter.php?size=display&height=300&hotel=AGRHERB5JS&filename=AGRHERB5JS_676340.jpg - Room
http://tkimages.axisdata.net/ImageConverter.php?size=display&height=300&hotel=AGRHERB5JS&filename=AGRHERB5JS_676342.jpg - Deluxe Suite
http://tkimages.axisdata.net/ImageConverter.php?size=display&height=300&hotel=AGRHERB5JS&filename=AGRHERB5JS_676344.jpg - Deluxe Suite
http://tkimages.axisdata.net/ImageConverter.php?size=display&height=300&hotel=AGRHERB5JS&filename=AGRHERB5JS_676346.jpg - Deluxe Suite
http://tkimages.axisdata.net/ImageConverter.php?size=display&height=300&hotel=AGRHERB5JS&filename=AGRHERB5JS_676348.jpg - Standard Junior Suite
http://tkimages.axisdata.net/ImageConverter.php?size=display&height=300&hotel=AGRHERB5JS&filename=AGRHERB5JS_676352.jpg - Standard Junior Suite
http://tkimages.axisdata.net/ImageConverter.php?size=display&height=300&hotel=AGRHERB5JS&filename=AGRHERB5JS_676354.jpg - Standard Junior Suite
http://tkimages.axisdata.net/ImageConverter.php?size=display&height=300&hotel=AGRHERB5JS&filename=AGRHERB5JS_676356.jpg - Two Bedroom Standard Suite
http://tkimages.axisdata.net/ImageConverter.php?size=display&height=300&hotel=AGRHERB5JS&filename=AGRHERB5JS_676358.jpg - Two Bedroom Standard Suite
http://tkimages.axisdata.net/ImageConverter.php?size=display&height=300&hotel=AGRHERB5JS&filename=AGRHERB5JS_676360.jpg - Two Bedroom Standard Suite
http://tkimages.axisdata.net/ImageConverter.php?size=display&height=300&hotel=AGRHERB5JS&filename=AGRHERB5JS_676328.jpg - Hotel exterior