Accommodation Fact Sheet

Dedalos Hotel

Odissea Eliti 11
700 07, Malia, Heraklion, Greece
Phone: +30 28975 00 510 Fax:
E-mail: dedaloshotel@altinotravel.gr
Website: https://dedaloshotel.com/
GIATA: 16719

Code: AGRHER5DGC
Search Code: HWE9050
Type: Hotel
Class: Standard
Local Rating: 3 Star
Featured Rating: 3 Star

Destination: Crete
Handling: MTS Incoming Greece -Crete
Group: Master
Chain: Altino Hotels
Owner: LYDA SA

Lat: 35.2860228
Lng: 25.459874

Photo Gallery

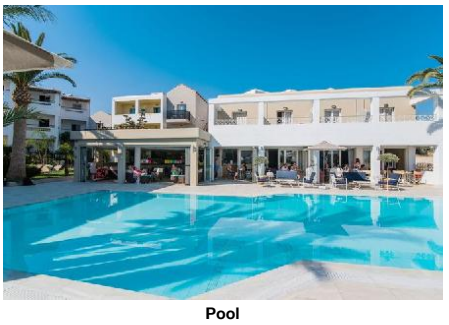

Pool



Hotel exterior



Hotel

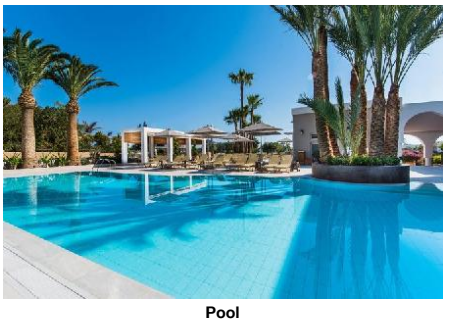

Pool



Pool

Descriptions

General description:
The hotel Dedalos Hotel lies approx. 1,2 km from the Malia Beach, a sandy beach. At the beach, there are sun loungers and sun umbrellas for a fee. The tourist centre is about 450 m away. The town Malia Old Town is around 650 m away (Hersonissos Center around 7,3 km, Stalida around 3,4 km). A supermarket can be reached after around 260 m. It is only 220 m from the hotel to the nearest bars and restaurants. For evening dancing you will find a nightclub in a distance of approx. 350 m. The following attractions can be reached from the hotel: Lychnostatis (approx. 6 km away), Minoan Archaeological Site of Malia, Knossos Archaeological Site and Crete Aquarium. For mobility during your holiday, there are a taxi rank (around 350 m away), a bus stop (approx. 600 m away) and a car rental company. For medical treatment in emergencies there is a hospital around 30,9 km away. The airport (HER) is approx. 30 km away. Another airport (CHQ) is located approx. 180 km away.

Amenities:
The 3-storey hotel has 61 rooms, and spread over one main building and 4 adjoining buildings. It offers its guests a reception (check-in from 13:00, check-out until 11:00), a lobby, air conditioning and a free parking area. For the meals, there is a restaurant and a snack bar. You will be warmly welcomed in both the hotel's bars. Room cleaning is free of charge. Laundry / ironing service is available for a fee.

Pool:
In the outdoor area of the hotel you will find one fresh water pool with a separate children´s pool. Here, there are sun umbrellas and sun loungers for free available. Refreshing beverages can be consumed directly at the pool bar.

Meals:
Breakfast (from 07:30 - 10:30) from the buffet.

Sport and Leisure:
Approx. 13,5 km away from the hotel watersports activities are on offer (partly from local providers). A golf course is located approx. 14,4 km from the hotel. Bicycle rental. Massages available for a fee.

Additional information:
Additional fees may apply for certain facilities, amenities or activities. Some services depend on the local climatic conditions and the season. Languages spoken: English, German, French, Italian, Spanish and Greek. Accepted methods of payment: Euro / MasterCard and Visa.

Triple Standard Room:
With single bed or twin bed, baby cot (for free), tiled floor, balcony or terrace and safe (for free) as well as individually adjustable air conditioning. Bathroom with shower (room size: 23 m²). Towels are changed 2 times a week.

Twin Standard Room (GardenView):
With single bed or twin bed, baby cot (for free), tiled floor, balcony or terrace and safe (for free) as well as individually adjustable air conditioning. Towels are changed 2 times a week. Room size: 20 m².

Twin Standard Room (GardenView, Non-Refundable):
With single bed or twin bed, baby cot (for free), tiled floor, balcony or terrace and safe (for free) as well as individually adjustable air conditioning. Towels are changed 2 times a week. Room size: 20 m².

Twin Superior Room (GardenView):
With single bed or twin bed, baby cot (for free), tiled floor, balcony or terrace, kettle (for free), safe (for free) and flat screen TV as well as individually adjustable air conditioning. Bathroom with shower (room size: 20 m²). Towels are changed 2 times a week.

Twin Standard Studio (GardenView):
With single bed or twin bed, baby cot (for free), tiled floor, kitchenette, balcony or terrace, kettle (for free) and safe (for free) as well as individually adjustable air conditioning. Bathroom with shower (room size: 20 m²). Towels are changed 2 times a week.

Twin Superior Studio (PoolView):
With single bed or twin bed, baby cot (for free), tiled floor, kitchenette, balcony or terrace, kettle (for free), safe (for free) and flat screen TV as well as individually adjustable air conditioning. Bathroom with shower (room size: 22 m²). Towels are changed 2 times a week.

Service Units

RMSDTWGV00 - Twin Standard Room (GardenView)

Room Amenities
- Bottle of Water free of charge
- Safe
- Phone
- Mini Fridge
- Bed Linen
- Bath Towels

Room Facilities
- Balcony or Terrace
- Bathtub or Shower
- Baby Cot
- Single Bed
- Room Size
- Floor-Type

- Air-Conditioning
- Radio
- Hairdryer
- Bathroom
- Twin Bed

RMSPTWGV00 - Twin Superior Room (GardenView)

Accommodation Fact Sheet

Dedalos Hotel

Odissea Eliti 11
700 07, Malia, Heraklion, Greece
Phone: +30 28975 00 510 Fax:
E-mail: dedaloshotel@altinotravel.gr
Website: https://dedaloshotel.com/
GIATA: 16719

Code:	AGRHER5DGC	Destination:	Crete		
Search Code:	HWE9050	Handling:	MTS Incoming Greece -Crete		
Type:	Hotel	Group:	Master		
Class:	Standard	Chain:	Altino Hotels		
Local Rating:	3 Star	Owner:	LYDA SA	Lat:	35.2860228
Featured Rating:	3 Star			Lng:	25.459874



Pool

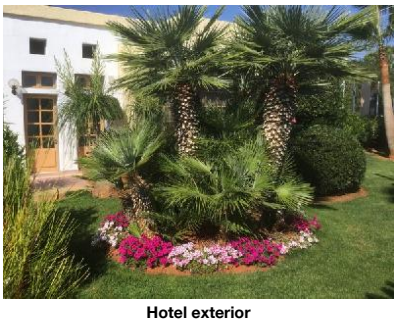

Hotel exterior



Hotel exterior



Hotel



Restaurant

Room Amenities
- Bottle of Water free of charge
- Air-Conditioning
- TV
- Safe
- Phone
- Radio
- Mini Fridge
- Kettle Tea-Coffee
- Bed Linen
- Hairdryer
- Bath Towels

Room Facilities
- Balcony or Terrace
- Bathroom
- Shower
- Baby Cot
- Twin Bed
- Single Bed
- Room Size
- Floor-Type

RMSDTWGV0N - Twin Standard Room (GardenView, Non-Refundable)

Room Amenities
- Bottle of Water free of charge
- Air-Conditioning
- Safe
- Phone
- Radio
- Mini Fridge
- Bed Linen
- Hairdryer
- Bath Towels

Room Facilities
- Balcony or Terrace
- Bathroom
- Bathtub or Shower
- Baby Cot
- Twin Bed
- Single Bed
- Room Size
- Floor-Type

STSPTWPV00 - Twin Superior Studio (PoolView)

Room Amenities
- Bottle of Water free of charge
- Air-Conditioning
- TV
- Safe
- Phone
- Radio
- Mini Fridge
- Kettle Tea-Coffee
- Bed Linen
- Hairdryer
- Bath Towels

Room Facilities
- Balcony or Terrace
- Bathroom
- Shower
- Baby Cot
- Twin Bed
- Single Bed
- Kitchenette
- Room Size
- Floor-Type

STSDTWGV00 - Twin Standard Studio (GardenView)

Room Amenities
- Bottle of Water free of charge
- Air-Conditioning
- Safe
- Phone
- Radio
- Mini Fridge
- Kettle Tea-Coffee
- Bed Linen
- Hairdryer
- Bath Towels

Room Facilities
- Balcony or Terrace
- Bathroom
- Shower
- Baby Cot
- Twin Bed
- Single Bed
- Kitchenette
- Room Size
- Floor-Type

RMSDTP0000 - Triple Standard Room

Room Amenities
- Bottle of Water free of charge
- Air-Conditioning
- Safe
- Phone
- Radio
- Mini Fridge
- Bed Linen
- Hairdryer
- Bath Towels

Room Facilities
- Balcony or Terrace
- Bathroom
- Shower
- Baby Cot
- Twin Bed
- Single Bed
- Room Size

Accommodation Fact Sheet

Dedalos Hotel

Odissea Eliti 11
700 07, Malia, Heraklion, Greece
Phone: +30 28975 00 510 Fax:
E-mail: dedaloshotel@altinotravel.gr
Website: https://dedaloshotel.com/
GIATA: 16719

Code: AGRHER5DGC
Search Code: HWE9050
Type: Hotel
Class: Standard
Local Rating: 3 Star
Featured Rating: 3 Star

Destination: Crete
Handling: MTS Incoming Greece -Crete
Group: Master
Chain: Altino Hotels
Owner: LYDA SA

Lat: 35.2860228
Lng: 25.459874



Hotel interior



Hotel



Hotel



Restaurant



Standard room

- Floor-Type

Board & Mealplan

Facts

Bathing Facilities

- Bathing Facilities

Swimming Pool

- Outdoor Pool	1 Freshwater Separate Open Seasonally: Yes	- Sunshades at Pool	free of charge
- Sunbeds at Pool	free of charge	- Sun Terrace	

Beach

- Beach Type:	sand	- Sunshades on Beach	extra fee
- Sunbeds on Beach	extra fee		

Business & Congress

- Business & Congress

General Facilities

- Reception Desk		- Tables	

Food & Beverage

- Food & Beverage

Restaurants

- No. of Restaurants:	1	- Main Restaurant:	A la Carte 08:00-22:00

Bars

- No. of Bars:	2	- Snack Bar	
- Pool Bar	08:00-00:00		

Beverage

- Water & Softdrinks		- Coffee & Tea	
- Beer		- Wine	
- National Spirits			

Breakfast

- Breakfast Type:	Breakfast Buffet 07:30 - 10:30		

Hotel Facilities

- Hotel Facilities

General Facilties

- Lobby		- Air-Conditioning	Central
- Lounge		- TV Lounge	SAT TV

Guest Amenities

- Internet		- Luggage Storage	
- Laundry Service	extra fee	- Ironing Service	extra fee
- Wake Up Calls		- Maid Service/ Housekeeping	free of charge Daily

Parking Facilities

- Car Park	free of charge		

Rentals

- Bike Rental	extra fee	- Car Rental	

Leisure Facilities

- Leisure Facilities

Family Facilities

- Child Pool		- Baby High Chairs	

Locations & Distances

- Locations & Distances

Cities

- City 1:	Malia Old Town 650 m	- City 2:	Hersonissos Center 7300 m
- City 3:	Stalida 3400 m		

Recreation Area

- Beach	Malia Beach 1200 m	- Sea	Malia Beach 1200 m

Public Transport

- Public Bus Stop	600 m	- Taxi Stand	350 m

Sport Locations

- Golf Course	14400 m	- Water Activities	13500 m

Medical Locations

- Hospital	30900 m	- Pharmacy	850 m

Other Locations

- Town Centre	650 m	- Tourist Center	450 m
- Restaurants/Bars	220 m	- Disco/Nightlife	350 m
- Supermarket	260 m	- Attraction 1:	Minoan Archaeological Site of Malia 3.70 km

Accommodation Fact Sheet

Dedalos Hotel

Odissea Eliti 11
700 07, Malia, Heraklion, Greece
Phone: +30 28975 00 510 Fax:
E-mail: dedaloshotel@altinotravel.gr
Website: https://dedaloshotel.com/
GIATA: 16719

Code:	AGRHER5DGC	Destination:	Crete
Search Code:	HWE9050	Handling:	MTS Incoming Greece -Crete
Type:	Hotel	Group:	Master
Class:	Standard	Chain:	Altino Hotels
Local Rating:	3 Star	Owner:	LYDA SA
Featured Rating:	3 Star		

Lat: 35.2860228
Lng: 25.459874



Standard room

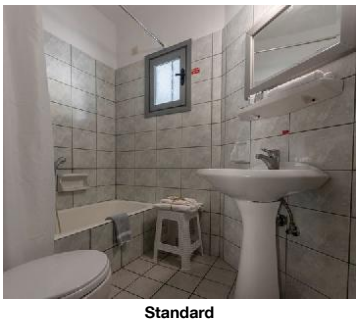

Standard

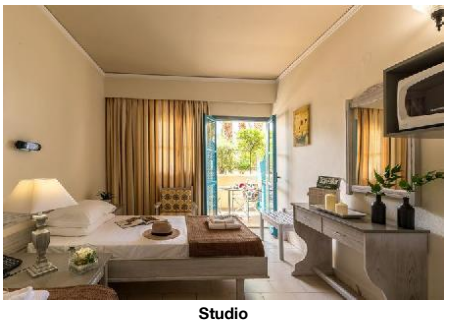

Studio



Studio

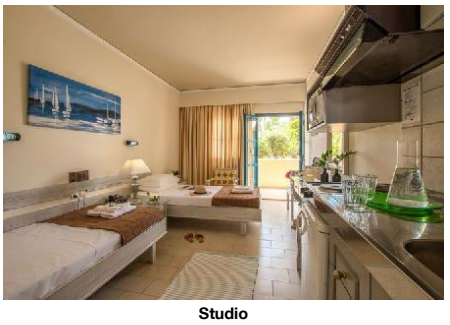

Studio

- Attraction 2:	Knossos Archaeological Site 37.70 km	- Attraction 3:	Crete Aquarium 21.80 km
- Attraction 4:	Lychnostatis 6 km		

Object Information

- Object Information

Property

- Construction Year:	1986	- Last Renovation:	2018 Partial
- No. Buildings:	5	- No. Main Building:	Valid for Units: RMSDTWGV00, RMSDTWGV0N, RMSDTP0000, RMSPTWGV00, STSDTWGV00, STSPTWPV00
- Ground Floor	Valid for Units: RMSDTWGV00, RMSDTWGV0N, RMSPTWGV00, STSDTWGV00, STSPTWPV00	- No. Floors (max):	3
- Total Units/Rooms:	61	- Total Beds:	128
- Garden		- Terrace	
- Voltage:	220 V		

Reception

- Reception	24h Service: Yes	- Languages Spoken	English, German, French, Spanish, Italian, Greek

Policies

- Check-In Time:	13:00	- Check-Out Time:	11:00
- Payment Type:	Euro/Master Card, Visa Card	- Pets Allowed:	Yes Small Domestic Animals free of charge 5 kg
- Smoking Allowed:	In Signed Areas		

Wellness & Health

- Wellness & Health

Health

- Massage	extra fee

Incidents & Errata

Errata

Tax Payable Locally	type: eco tax Currency: EUR charge cycle: per Room per Night 01.01.2024

Points of interest (Malia)

Main Locations

Additional Airport: Chania Airport (Distance 180.00Km, 160.00min)
Main Airport: Heraklion Airport (Distance 30.00Km, 40.00min)

Accommodation Fact Sheet

Dedalos Hotel

Odissea Eliti 11
700 07, Malia, Heraklion, Greece
Phone: +30 28975 00 510 Fax:
E-mail: dedaloshotel@altinotravel.gr
Website: https://dedaloshotel.com/
GIATA: 16719

Code:	AGRHER5DGC
Search Code:	HWE9050
Type:	Hotel
Class:	Standard
Local Rating:	3 Star
Featured Rating:	3 Star

Destination:	Crete
Handling:	MTS Incoming Greece -Crete
Group:	Master
Chain:	Altino Hotels
Owner:	LYDA SA

Lat:	35.2860228
Lng:	25.459874

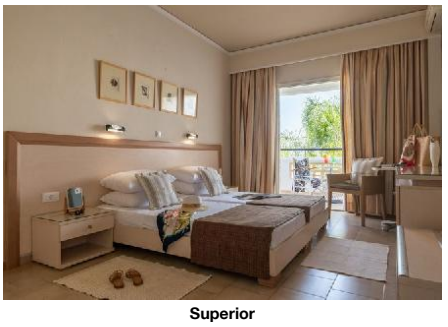

Superior

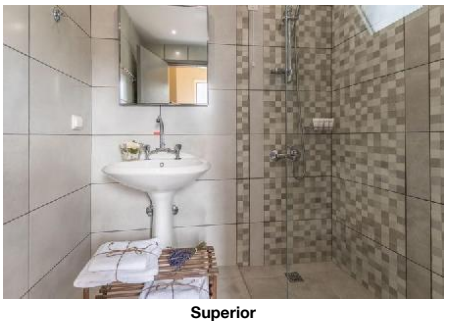

Superior

Accommodation Stock Sheet

Dedalos Hotel

Odissea Eliti 11
700 07, Malia, Heraklion, Greece
Phone: +30 28975 00 510 Fax:
E-mail: dedaloshotel@altinotravel.gr
Website: https://dedaloshotel.com/
GIATA: 16719

Code:	AGRHER5DGC	Destination:	Crete		
Search Code:	HWE9050	Handling:	MTS Incoming Greece -Crete		
Type:	Hotel	Group:	Master		
Class:	Standard	Chain:	Altino Hotels		
Local Rating:	3 Star	Owner:	LYDA SA	Lat:	35.2860228
Featured Rating:	3 Star			Lng:	25.459874

Image Route:

http://tkimages.axisdata.net/ImageConverter.php?size=display&height=300&hotel=AGRHER5DGC&filename=AGRHER5DGC_922990.jpg - Pool
http://tkimages.axisdata.net/ImageConverter.php?size=display&height=300&hotel=AGRHER5DGC&filename=AGRHER5DGC_922992.jpg - Hotel exterior
http://tkimages.axisdata.net/ImageConverter.php?size=display&height=300&hotel=AGRHER5DGC&filename=AGRHER5DGC_922996.jpg - Hotel
http://tkimages.axisdata.net/ImageConverter.php?size=display&height=300&hotel=AGRHER5DGC&filename=AGRHER5DGC_922998.jpg - Pool
http://tkimages.axisdata.net/ImageConverter.php?size=display&height=300&hotel=AGRHER5DGC&filename=AGRHER5DGC_923000.jpg - Pool
http://tkimages.axisdata.net/ImageConverter.php?size=display&height=300&hotel=AGRHER5DGC&filename=AGRHER5DGC_923004.jpg - Pool
http://tkimages.axisdata.net/ImageConverter.php?size=display&height=300&hotel=AGRHER5DGC&filename=AGRHER5DGC_923008.jpg - Hotel exterior
http://tkimages.axisdata.net/ImageConverter.php?size=display&height=300&hotel=AGRHER5DGC&filename=AGRHER5DGC_923010.jpg - Hotel exterior
http://tkimages.axisdata.net/ImageConverter.php?size=display&height=300&hotel=AGRHER5DGC&filename=AGRHER5DGC_923012.jpg - Hotel
http://tkimages.axisdata.net/ImageConverter.php?size=display&height=300&hotel=AGRHER5DGC&filename=AGRHER5DGC_923014.jpg - Restaurant
http://tkimages.axisdata.net/ImageConverter.php?size=display&height=300&hotel=AGRHER5DGC&filename=AGRHER5DGC_923016.jpg - Hotel interior
http://tkimages.axisdata.net/ImageConverter.php?size=display&height=300&hotel=AGRHER5DGC&filename=AGRHER5DGC_923018.jpg - Hotel
http://tkimages.axisdata.net/ImageConverter.php?size=display&height=300&hotel=AGRHER5DGC&filename=AGRHER5DGC_923020.jpg - Hotel
http://tkimages.axisdata.net/ImageConverter.php?size=display&height=300&hotel=AGRHER5DGC&filename=AGRHER5DGC_923022.jpg - Restaurant
http://tkimages.axisdata.net/ImageConverter.php?size=display&height=300&hotel=AGRHER5DGC&filename=AGRHER5DGC_923032.jpg - Standard room
http://tkimages.axisdata.net/ImageConverter.php?size=display&height=300&hotel=AGRHER5DGC&filename=AGRHER5DGC_923026.jpg - Standard room
http://tkimages.axisdata.net/ImageConverter.php?size=display&height=300&hotel=AGRHER5DGC&filename=AGRHER5DGC_923034.jpg - Standard
http://tkimages.axisdata.net/ImageConverter.php?size=display&height=300&hotel=AGRHER5DGC&filename=AGRHER5DGC_923036.jpg - Studio
http://tkimages.axisdata.net/ImageConverter.php?size=display&height=300&hotel=AGRHER5DGC&filename=AGRHER5DGC_923038.jpg - Studio
http://tkimages.axisdata.net/ImageConverter.php?size=display&height=300&hotel=AGRHER5DGC&filename=AGRHER5DGC_923040.jpg - Studio
http://tkimages.axisdata.net/ImageConverter.php?size=display&height=300&hotel=AGRHER5DGC&filename=AGRHER5DGC_923042.jpg - Superior
http://tkimages.axisdata.net/ImageConverter.php?size=display&height=300&hotel=AGRHER5DGC&filename=AGRHER5DGC_923044.jpg - Superior