Accommodation Fact Sheet

Diogenis Blue Palace

Kato Gouves
70 014, Gouves, Heraklion, Greece
Phone: +30 28970 43 240 Fax:
E-mail: hoteldiogenisbluepalace@gmail.com
Website:
GIATA: 887

Code:	AMTSGR25JQ
Search Code:	HER1909
Type:	Hotel
Class:	Standard
Local Rating:	4 Star
Featured Rating:	4 Star

Destination:	Crete
Handling:	MTS Incoming Greece -Crete
Group:	
Chain:	
Owner:	ALPHA HOTEL TOURISM MON. IKE

Lat:	35.33450184081627
Lng:	25.316216698256085

Photo Gallery

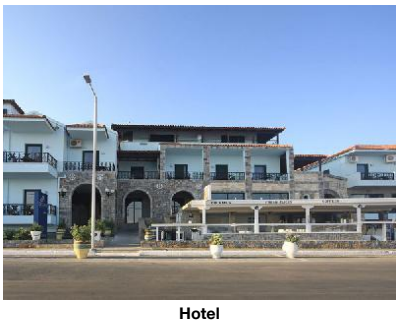

Hotel



Hotel



Beach



Pool



Pool

Descriptions

Descriere generală
Hotelul Diogenis Blue Palace este situat in Gouves, în apropierea unei plaje cu nisip/de pietre. Pe plajă sunt disponibile gratuit şezlonguri şi umbrele de soare. Centrul turistic al oraşului se află la doar câţiva metri de distanţa. Oraşul Heraklion este la aprox. 17 km (Kato Gouves cca. 1 km, Hersonissos cca. 10 km). Diverse magazine se află la aprox. 1 km de hotel, şi există, de asemenea, un supermarket în apropierea hotelului. De asemenea, cele mai apropiate baruri şi restaurante sunt la cca. 1 km. Există posibilitatea de a închiria maşini şi motociclete. De asemenea, aveţi în apropiere o staţie de autobuz (cca. 1 km) şi o staţie de taxi cea ce vă garantează mobilitatea în staţiune în timpul vacanţelor. Pentru îngrijiri medicale în caz de urgenţă, există un spital la cca. 30 km distanţă. Aeroportul (HER) se află la aprox. 17 km. Un alt aeroport (CHQ) este la cca. 163 km.

Facilităţi
Hotelul dispune de 4 etaje şi peste 106 camere repartizate între o clădire principală şi de 3 clădiri secundare. Acesta oferă oaspeţilor săi recepţie (check-in de la 15:00, check out până la 11:00), lobby, lift, aer condiţionat, seif (contra cost) şi parcare (gratuită). Pentru a servi masa aveţi la dispoziţie un restaurant. Accesul la internet WiFi este disponibil gratuit pentru oaspeţii hotelului. Serviciul de menaj este gratuit. Spălătorie, călcat şi serviciul medical sunt disponibile la un cost suplimentar.

Piscină
Zona exterioară a hotelului decorat în stil mediteranean include o piscină cu apă dulce precum şi o piscină separată pentru copii. La piscină sunt disponibile gratuit şezlonguri şi umbrele de soare.

Catering
Mic dejun (între orele 08:00 - 10:15) bufet suedez. All Inclusive: micul dejun, prânzul şi cina. Micul dejun, prânzul şi cina pot fi servite numai în anumite restaurante. Băuturi răcoritoare (11:00 - 23:00), cafea şi ceai (11:00 - 23:00), bere (11:00 - 23:00), vin (11:00 - 23:00) şi băuturi alcoolice naţionale (11:00 - 23:00).

Sport/Leisure
Oferte pentru sport şi divertisment: Biliard (contra cost) şi tenis (posibil contra cost, la cca. 12 km distanţă). La cca. 10 km de hotel, sunt oferite sporturi nautice (unele de către furnizori locali). La cca. 12 km de hotel este un teren de golf. Există serviciu de închiriere de biciclete. Oferte de wellness: Zonă de spa posibil contra cost.

Informaţii suplimentare
Pentru anumite facilităţi sau activităţi se pot aplica taxe suplimentare. Unele servicii depind de anotimp şi de condiţiile climatice locale. Limbi de serviciu: engleză, germană, franceză, italiană şi rusă. Carduri de credit: Euro/MasterCard şi Visa.

Double Familienzimmer (Balkon oder Terrasse Promotion):
Dotate cu pat suplimentar, pat pentru bebeluşi (gratuit), ceainic (gratuit) şi TV prin satelit precum şi aer condiţionat reglabil individual (din aprilie până în noiembrie).

Familienzimmer:
Cameră cu pat suplimentar, pat pentru bebeluşi (gratuit), ceainic (gratuit) şi TV prin satelit precum şi aer condiţionat reglabil individual (din aprilie până în noiembrie).

Standard Familienzimmer:
Cameră cu pat dublu, pat suplimentar, pat pentru bebeluşi (gratuit), ceainic (gratuit), balcon şi TV prin satelit precum şi aer condiţionat reglabil individual (din aprilie până în noiembrie). Baie cu duş.

1 Schlafzimmer Standard Familienzimmer:
Dotate cu pat dublu, pat suplimentar, pat pentru bebeluşi (gratuit), ceainic (gratuit), balcon sau terasă şi TV prin satelit precum şi aer condiţionat reglabil individual (din aprilie până în noiembrie).

Double Zimmer (Promotion):
Dotate cu pat dublu, pat suplimentar, pat pentru bebeluşi (gratuit), ceainic (gratuit) şi TV prin satelit precum şi aer condiţionat reglabil individual (din aprilie până în noiembrie). Baie cu duş. Dimensiune: 25 m².

Double Halb-Untergeschoss Zimmer:
Dotate cu pat suplimentar, pat pentru bebeluşi (gratuit), ceainic (gratuit) şi TV prin satelit precum şi aer condiţionat reglabil individual (din aprilie până în noiembrie).

Einzel Halb-Untergeschoss Zimmer:
Dotate cu pat suplimentar, pat pentru bebeluşi (gratuit), ceainic (gratuit) şi TV prin satelit precum şi aer condiţionat reglabil individual (din aprilie până în noiembrie).

Standard Zimmer (Nicht erstattbar):
Dotate cu pat dublu, pat suplimentar, pat pentru bebeluşi (gratuit), ceainic (gratuit), balcon şi TV prin satelit precum şi aer condiţionat reglabil individual (din aprilie până în noiembrie). Baie cu duş. Dimensiune: 25 m².

Double Standard Zimmer:
Dotate cu pat suplimentar, pat pentru bebeluşi (gratuit), ceainic (gratuit), balcon şi TV prin satelit precum şi aer condiţionat reglabil individual (din aprilie până în noiembrie). Dimensiune: 25 m².

Einzel Standard Zimmer:
Cameră cu pat suplimentar, pat pentru bebeluşi (gratuit), ceainic (gratuit), balcon şi TV prin satelit precum şi aer condiţionat reglabil individual (din aprilie până în noiembrie). Baie cu duş.

Einzel Standard Zimmer (Promotion):
Dotate cu pat dublu, pat suplimentar, pat pentru bebeluşi (gratuit), ceainic (gratuit) şi TV prin satelit precum şi aer condiţionat reglabil individual (din aprilie până în noiembrie). Baie cu duş.

Service Units

Accommodation Fact Sheet

Diogenis Blue Palace

Kato Gouves
70 014, Gouves, Heraklion, Greece
Phone: +30 28970 43 240 Fax:
E-mail: hoteldiogenisbluepalace@gmail.com
Website:
GIATA: 887

Code:	AMTSGR25JQ	Destination:	Crete		
Search Code:	HER1909	Handling:	MTS Incoming Greece -Crete		
Type:	Hotel	Group:			
Class:	Standard	Chain:			
Local Rating:	4 Star	Owner:	ALPHA HOTEL TOURISM MON. IKE	Lat:	35.33450184081627
Featured Rating:	4 Star			Lng:	25.316216698256085

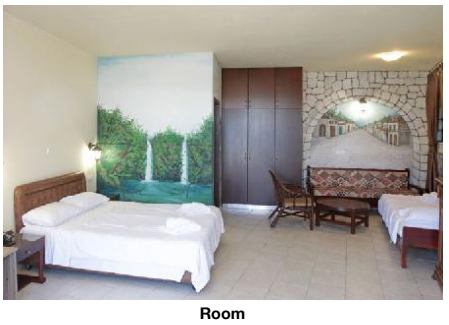

Room



Room



Room

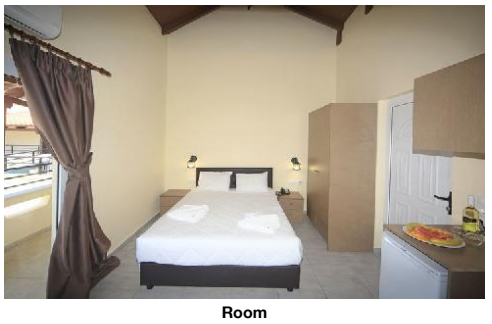

Room



Room

RMSDDB0000 - Dublu Standard Cameră

Room Facilities
- Balcony
- Bathroom
- Baby Cot: free of charge
- Additional Beds: Extra Bed, Sofa Bed
- Room Size

Room Amenities
- Air-Conditioning: Individual, Apr, Nov
- TV: SAT TV
- Phone
- Mini Fridge: free of charge
- Kettle Tea-Coffee: free of charge

RMSD00000N - Standard Cameră (Nereturnabilă)

Room Facilities
- Balcony
- Bathroom
- Shower
- Double Bed
- Baby Cot: free of charge
- Additional Beds: Extra Bed, Sofa Bed
- Room Size

Room Amenities
- Air-Conditioning: Individual, Apr, Nov
- TV: SAT TV
- Phone
- Mini Fridge: free of charge
- Kettle Tea-Coffee: free of charge

FR00DB00AP - Dublu FamilyRoom (Balcon sau terasă Promoție)

Room Facilities
- Bathroom
- Baby Cot: free of charge
- Additional Beds: Extra Bed, Sofa Bed
- Room Size

Room Amenities
- Air-Conditioning: Individual, Apr, Nov
- TV: SAT TV
- Phone
- Mini Fridge: free of charge
- Kettle Tea-Coffee (open plan): free of charge

RM00DB000P - Dublu Cameră (Promoție)

Room Facilities
- Terrace
- Bathroom
- Shower
- Double Bed
- Baby Cot: free of charge
- Additional Beds: Extra Bed, Sofa Bed
- Room Size

Room Amenities
- Air-Conditioning: Individual, Apr, Nov
- TV: SAT TV
- Phone
- Mini Fridge: free of charge
- Kettle Tea-Coffee: free of charge

FRMM000000 - Semi-Basement FamilyRoom

Room Facilities
- Bathroom
- Baby Cot: free of charge
- Additional Beds: Extra Bed, Sofa Bed

Room Amenities
- Air-Conditioning: Individual, Apr, Nov
- TV: SAT TV
- Phone
- Mini Fridge: free of charge
- Kettle Tea-Coffee: free of charge

RMSDSG0000 - unic Standard Cameră

Room Facilities
- Balcony
- Bathroom
- Shower
- Baby Cot: free of charge
- Additional Beds: Extra Bed, Sofa Bed
- Room Size

Room Amenities
- Air-Conditioning: Individual, Apr, Nov
- TV: SAT TV
- Phone
- Mini Fridge: free of charge
- Kettle Tea-Coffee: free of charge

RMSDSG000P - unic Standard Cameră (Promoție)

Room Facilities
- Terrace

Accommodation Fact Sheet

Diogenis Blue Palace

Kato Gouves
70 014, Gouves, Heraklion, Greece
Phone: +30 28970 43 240 Fax:
E-mail: hoteldiogenisbluepalace@gmail.com
Website:
GIATA: 887

Code: AMTSGR25JQ
Search Code: HER1909
Type: Hotel
Class: Standard
Local Rating: 4 Star
Featured Rating: 4 Star

Destination: Crete
Handling: MTS Incoming Greece -Crete
Group:
Chain:
Owner: ALPHA HOTEL TOURISM MON. IKE

Lat: 35.33450184081627
Lng: 25.316216698256085



Room



Room

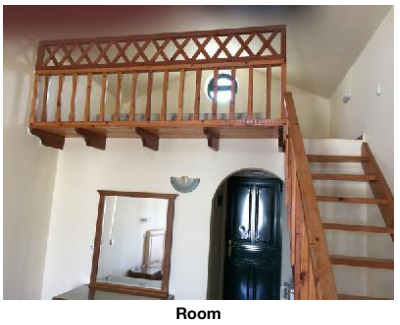

Room



Room



Room

- Bathroom
- Shower
- Double Bed
- Baby Cot — free of charge
- Additional Beds — Extra Bed, Sofa Bed
- Room Size

Room Amenities
- Air-Conditioning — Individual, Apr, Nov
- TV — SAT TV
- Phone
- Mini Fridge — free of charge
- Kettle Tea-Coffee — free of charge

FRSD000000 - Standard FamilyRoom

Room Facilities
- Balcony
- Bathroom
- Shower
- Double Bed
- Baby Cot — free of charge
- Additional Beds — Extra Bed, Sofa Bed
- Room Size

Room Amenities
- Air-Conditioning — Individual, Apr, Nov
- TV — SAT TV
- Phone
- Mini Fridge — free of charge
- Kettle Tea-Coffee (Open Plan) — free of charge

RMMMSG0000 - unic Semi-Subsol Cameră

Room Facilities
- Bathroom
- Baby Cot — free of charge
- Additional Beds — Extra Bed, Sofa Bed

Room Amenities
- Air-Conditioning — Individual, Apr, Nov
- TV — SAT TV
- Phone
- Mini Fridge — free of charge
- Kettle Tea-Coffee — free of charge

FRSDT10000 - 1 dormitor Standard FamilyRoom

Room Facilities
- Balcony
- Balcony or Terrace
- Bathroom
- Double Bed
- Baby Cot — free of charge
- Additional Beds — Extra Bed, Sofa Bed
- Room Size

Room Amenities
- Air-Conditioning — Individual, Apr, Nov
- TV — SAT TV
- Phone
- Mini Fridge — free of charge
- Kettle Tea-Coffee — free of charge

RMMMDB0000 - Dublu Semi-Subsol Cameră

Room Facilities
- Bathroom
- Baby Cot — free of charge
- Additional Beds — Extra Bed, Sofa Bed

Room Amenities
- Air-Conditioning — Individual, Apr, Nov
- TV — SAT TV
- Phone
- Mini Fridge — free of charge
- Kettle Tea-Coffee — free of charge

Board & Mealplan

All-Inclusive
- Includes Breakfast — where: only in selected restaurant or bar
- Includes Lunch — where: only in selected restaurant or bar
- Includes Dinner — where: only in selected restaurant or bar
- Coffee & Tea — Service Hours: 11:00 - 23:00
- Softdrinks — Service Hours: 11:00 - 23:00
- Wine — Service Hours: 11:00 - 23:00
- Beer — Service Hours: 11:00 - 23:00
- Local Spirits — Service Hours: 11:00 - 23:00

Facts

General Facilties

- Reception

Honeymooners

- King Size Bed
- Bottle of Wine in Room

Bathing Facilities

Accommodation Fact Sheet

Diogenis Blue Palace

Kato Gouves
70 014, Gouves, Heraklion, Greece
Phone: +30 28970 43 240 Fax:
E-mail: hoteldiogenisbluepalace@gmail.com
Website:
GIATA: 887

Code: AMTSGR25JQ
Search Code: HER1909
Type: Hotel
Class: Standard
Local Rating: 4 Star
Featured Rating: 4 Star

Destination: Crete
Handling: MTS Incoming Greece -Crete
Group:
Chain:
Owner: ALPHA HOTEL TOURISM MON. IKE

Lat: 35.33450184081627
Lng: 25.316216698256085



Reception



Lobby

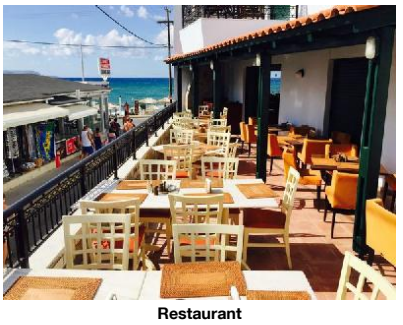

Restaurant



Restaurant

- Bathing Facilities

Swimming Pool

- Outdoor Pool	1 Freshwater Separate Open Seasonally: Yes	- Sunshades at Pool	free of charge
- Sunbeds at Pool	free of charge		

Beach

- Beach Type:	sand, rocky	- Route to Beach:	along a road
- Sunshades on Beach	free of charge	- Sunbeds on Beach	free of charge
- Towels on Beach	free of charge but w. deposit		

Environmental Commitment

- Environmental Commitment

Room

- Bulk Soap, Shampoo, Lotion Dispensers

Food & Beverage

- Food & Beverage

Restaurants

- No. of Restaurants:	1	- Main Restaurant:	Buffet

Bars

- No. of Bars: 1

Breakfast

- Breakfast Type: Breakfast Buffet
08:00 - 10:15

Lunch

- Main Course: Buffet
12:30 - 14:30

Dinner

- Main Course: Buffet
19:00 - 21:15

Hotel Facilities

- Hotel Facilities

General Facilties

- Lobby		- Air-Conditioning	Individual Apr Nov
- Elevator	1	- Lounge	
- TV Lounge	SAT TV, Flat Screen		

Guest Amenities

- Internet	Wi-Fi/HotSpots (free)	- Hotel Safe	extra fee
- Laundry Service	extra fee	- Ironing Service	extra fee
- Medical Service	Daily extra fee	- Wake Up Calls	
- Maid Service/ Housekeeping	free of charge		

Parking Facilities

- Car Park: free of charge

Rentals

- Bike Rental	extra fee	- Motorbike Rental	
- Car Rental			

Leisure Facilities

- Leisure Facilities

Family Facilities

- Child Pool

Activities

- Billiard: extra fee

Locations & Distances

- Locations & Distances

Cities

- City 1:	Heraklion 17 km 20 min	- City 2:	Kato Gouves 1 km 5 min
- City 3:	Hersonissos 10 km 15 hour		

Recreation Area

- Beach

Public Transport

- Public Bus Stop	1 km	- Taxi Stand	0 km

Sport Locations

- Golf Course	12 km	- Tennis Court	12 km
- Water Activities	10 km	- Horse Riding	15 km

Medical Locations

- Hospital	30 km	- Dialysis Station	35 km
- Pharmacy	5 km	- Doctor	0 km
- Dentist	15 km		

Other Locations

- Town Centre	1 km	- Tourist Center	200 m

Diogenis Blue Palace

Kato Gouves
70 014, Gouves, Heraklion, Greece
Phone: +30 28970 43 240 Fax:
E-mail: hoteldiogenisbluepalace@gmail.com
Website:
GIATA: 887

Code:	AMTSGR25JQ	Destination:	Crete		
Search Code:	HER1909	Handling:	MTS Incoming Greece -Crete		
Type:	Hotel	Group:			
Class:	Standard	Chain:			
Local Rating:	4 Star	Owner:	ALPHA HOTEL TOURISM MON. IKE	Lat:	35.33450184081627
Featured Rating:	4 Star			Lng:	25.316216698256085

- Restaurants/Bars	1 km	- Supermarket	0 m
- Shopping Center	1 km		

Object Information

- Object Information

Property

- Construction Year:	1997	- Last Renovation:	2017 Partial
- No. Buildings:	Valid for Units: FRSD000000, RMSDSG0000, RMSDDB0000, RMSD00000N, FRSDT10000, RM00DB000P, RMSDSG000P	- No. Main Building:	Valid for Units: FRSD000000, RMSDSG0000, RMSDDB0000, RMSD00000N
- Nr. Clădiri anexe:	Valid for Units: FRSD000000, RMSDSG0000, RMSDDB0000, RMSD00000N, RMSDSG000P	- Ground Floor	Valid for Units: RMSDDB0000
- No. Floors (max):	4	- Total Units/Rooms:	106
- Total Beds:	220	- Architectural Style:	mediterranean
- Voltage:	220 V		

Reception

- Reception	24h Service: Yes	- Languages Spoken	English, German, French, Italian, Russian

Policies

- Check-In Time:	15:00	- Check-Out Time:	11:00
- Payment Type:	Euro/Master Card, Visa Card	- Pets Allowed:	Yes Small Domestic Animals free of charge 3 kg 1 On Request: Yes
- Groups Allowed:	Yes	- Hen/Stag Parties:	Yes
- Smoking Allowed:	No No		

Themes

- Themes

Hotel Type

- Beachfront Hotel

Wellness & Health

- Wellness & Health

Beauty & Relaxation

- Relaxation Room

Health

- SPA

Incidents & Errata

Incidents

Restricții - Camera de curățenie	Consequence: limited service frequency Comment: Linen/Towels will not be changed daily
Restricții - Piscine	Consequence: limited capacity, some facilities/ activities cannot be offered Comment: The use of Indoor Pools is prohibited according to Greek Law
Restricții - Spa	Consequence: limited capacity, some facilities/ activities cannot be offered Comment: The use of Indoor Pools is prohibited according to Greek Law
Restricții - Fitness Center	Consequence: limited capacity, only with pre-reservation Comment: The use of Indoor Pools is prohibited according to Greek Law
Restricții - Kids Club	Consequence: no indoor activities Comment: Indoor Kid's Clubs/Playgrounds are prohibited according to Greek Law

Errata

Impozit plătibil la nivel local	type: city tax Currency: EUR charge cycle: per Room per Night 01.01.2018

Points of interest (Gouves)

Main Locations

Additional Airport: Chania Airport (Distance 163.00Km, 140.00min)
Main Airport: Heraklion Airport (Distance 17.00Km, 20.00min)

Accommodation Stock Sheet

Diogenis Blue Palace

Kato Gouves
70 014, Gouves, Heraklion, Greece
Phone: +30 28970 43 240 Fax:
E-mail: hoteldiogenisbluepalace@gmail.com
Website:
GIATA: 887

Code:	AMTSGR25JQ	Destination:	Crete		
Search Code:	HER1909	Handling:	MTS Incoming Greece -Crete		
Type:	Hotel	Group:			
Class:	Standard	Chain:			
Local Rating:	4 Star	Owner:	ALPHA HOTEL TOURISM MON. IKE	Lat:	35.33450184081627
Featured Rating:	4 Star			Lng:	25.316216698256085

Image Route:

http://tkimages.axisdata.net/ImageConverter.php?size=display&height=300&hotel=AMTSGR25JQ&filename=AMTSGR25JQ_865134.jpg - Hotel
http://tkimages.axisdata.net/ImageConverter.php?size=display&height=300&hotel=AMTSGR25JQ&filename=AMTSGR25JQ_865148.jpg - Hotel
http://tkimages.axisdata.net/ImageConverter.php?size=display&height=300&hotel=AMTSGR25JQ&filename=AMTSGR25JQ_865196.jpg - Beach
http://tkimages.axisdata.net/ImageConverter.php?size=display&height=300&hotel=AMTSGR25JQ&filename=AMTSGR25JQ_820626.jpg - Pool
http://tkimages.axisdata.net/ImageConverter.php?size=display&height=300&hotel=AMTSGR25JQ&filename=AMTSGR25JQ_820628.jpg - Pool
http://tkimages.axisdata.net/ImageConverter.php?size=display&height=300&hotel=AMTSGR25JQ&filename=AMTSGR25JQ_820618.jpg - Room
http://tkimages.axisdata.net/ImageConverter.php?size=display&height=300&hotel=AMTSGR25JQ&filename=AMTSGR25JQ_820620.jpg - Room
http://tkimages.axisdata.net/ImageConverter.php?size=display&height=300&hotel=AMTSGR25JQ&filename=AMTSGR25JQ_820622.jpg - Room
http://tkimages.axisdata.net/ImageConverter.php?size=display&height=300&hotel=AMTSGR25JQ&filename=AMTSGR25JQ_820624.jpg - Room
http://tkimages.axisdata.net/ImageConverter.php?size=display&height=300&hotel=AMTSGR25JQ&filename=AMTSGR25JQ_865166.jpg - Room
http://tkimages.axisdata.net/ImageConverter.php?size=display&height=300&hotel=AMTSGR25JQ&filename=AMTSGR25JQ_865168.jpg - Room
http://tkimages.axisdata.net/ImageConverter.php?size=display&height=300&hotel=AMTSGR25JQ&filename=AMTSGR25JQ_865172.jpg - Room
http://tkimages.axisdata.net/ImageConverter.php?size=display&height=300&hotel=AMTSGR25JQ&filename=AMTSGR25JQ_865176.jpg - Room
http://tkimages.axisdata.net/ImageConverter.php?size=display&height=300&hotel=AMTSGR25JQ&filename=AMTSGR25JQ_865178.jpg - Room
http://tkimages.axisdata.net/ImageConverter.php?size=display&height=300&hotel=AMTSGR25JQ&filename=AMTSGR25JQ_865180.jpg - Room
http://tkimages.axisdata.net/ImageConverter.php?size=display&height=300&hotel=AMTSGR25JQ&filename=AMTSGR25JQ_820604.jpg - Reception
http://tkimages.axisdata.net/ImageConverter.php?size=display&height=300&hotel=AMTSGR25JQ&filename=AMTSGR25JQ_820606.jpg - Lobby
http://tkimages.axisdata.net/ImageConverter.php?size=display&height=300&hotel=AMTSGR25JQ&filename=AMTSGR25JQ_820614.jpg - Restaurant
http://tkimages.axisdata.net/ImageConverter.php?size=display&height=300&hotel=AMTSGR25JQ&filename=AMTSGR25JQ_820616.jpg - Restaurant