Accommodation Fact Sheet

Dore Boutique Hotel

Agia Marina 57
73 014, Aghia Marina, Chania,
Greece
Phone: +30 28210 60 210 Fax: +30 28210 60 773
E-mail: info@dorehotel.com
Website: www.dorehotel.com
GIATA: 292172

Code:	AGRHER7JRG
Search Code:	
Type:	Hotel
Class:	Standard
Local Rating:	4 Star
Featured Rating:	4 Star

Destination:	Crete
Handling:	MTS Incoming Greece -Crete
Group:	
Chain:	
Owner:	TREND TOURISTIC SERVICES SA

Lat:	35.517800424077485
Lng:	23.93433627618026

Photo Gallery

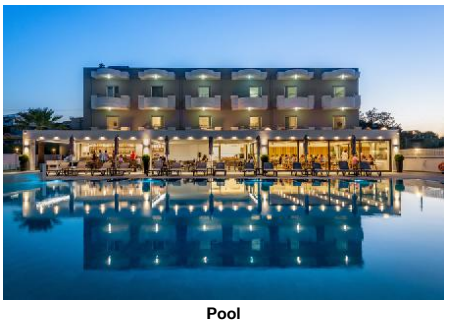

Pool



Pool

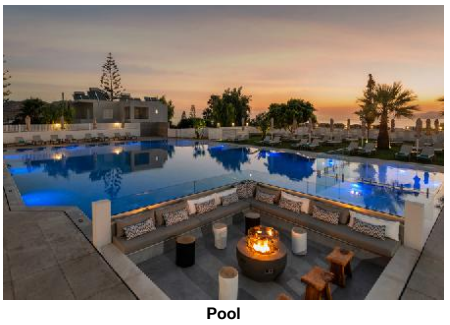

Pool

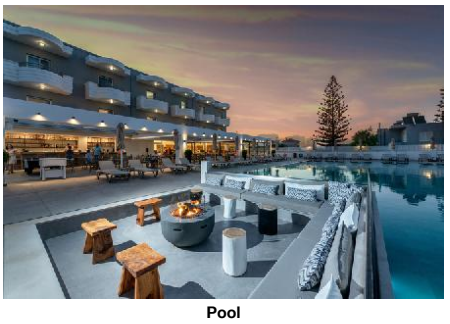

Pool

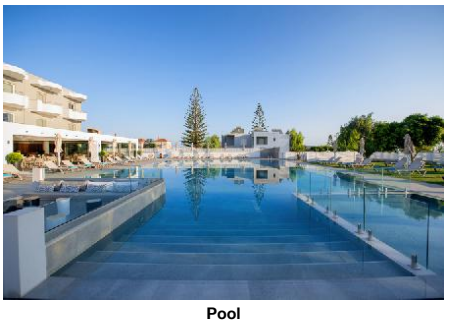

Pool

Descriptions

Descriere generală
Hotelul Dore Boutique Hotel este situat la cca. 200 m de Agia Marina (Chania cca. 10 km). Cea mai apropiată plajă, o plajă cu nisip se află la cca. 150 m distanță. Următoarele atracții pot fi accesate de la hotel: Archaeological Museum of Chania, Folklore Museum of Chania, Chania Old Venetian Harbour, Municipal Market of Chania și House-Museum of Eleftherios Venizelos. Locul de cazare are la dispoziție mașini de închiriat. De asemenea, aveți în apropiere o stație de autobuz (cca. 100 m) cea ce vă garantează mobilitatea în timpul vacanțelor. Aeroportul (CHQ) se află Un serviciu de transfer (contra cost) face legătura între hotel și aeroport.

Facilități
Hotelul de tip boutique, care a fost renovat în 2021, dispune de peste 49 camere. Acesta oferă oaspeților săi recepție (check-in de la 14:00, check out până la 12:00), 2 lifturi, parcare (gratuită) și birou de schimb valutar. Pentru a satisface apetitul aveți la dispoziție în hotel un snackbar. Accesul la internet WiFi este disponibil gratuit pentru oaspeții hotelului. Spălătorie și serviciul medical sunt disponibile la un cost suplimentar.

Piscină
Zona exterioară a hotelului include o piscină cu apă dulce precum și o piscină separată pentru copii. Acolo sunt disponibile gratuit șezlonguri și umbrele de soare. La barul de la piscină sunt disponibile băuturi răcoritoare (deschis între orele 10:00 - 00:00).

Catering
Mic dejun (între orele 07:30 - 10:00) bufet suedez. All Inclusive: micul dejun, prânzul și cina. Micul dejun, prânzul și cina pot fi servite numai în anumite restaurante. Sunt disponibile și meniuri pentru copii. Apă, prăjituri și produse de patiserie, aperitive și cocktailuri. Mic dejun târziu (între orele 10:15 - 11:00), băuturi răcoritoare (10:00 - 23:00), cafea și ceai (16:00 - 17:30), bere (10:00 - 23:00), vin (10:00 - 23:00) și băuturi alcoolice naționale (10:00 - 23:00). Check-out mai târziu posibil (în funcție de disponibilitate).

Sport/Leisure
Oferte pentru sport și divertisment: Biliard (contra cost), darts (gratuit), tenis de masă (gratuit) și fitness. Există serviciu de închiriere de biciclete. Îngrijirea copiilor: babysitting (contra cost).

Informații suplimentare
Pentru anumite facilități sau activități se pot aplica taxe suplimentare. Unele servicii depind de anotimp și de condițiile climatice locale. Unele servicii sau oferte pot fi utilizate doar într-o măsură limitată sau pot fi complet închise din cauza noilor protocoale de sănătate COVID19. Se pot aplica modificări fără informare prealabilă.

2 Schlafzimmer Standard Familienzimmer:
Dotate cu pat dublu sau pat twin, pat pentru bebeluși (gratuit), ceainic (gratuit), balcon, acces la internet (gratuit), seif (gratuit) și TV cu ecran plat prin satelit precum și aer condiționat reglabil individual. Baie cu duș.

Standard JuniorSuite (Privater Pool - Terrasse):
Cameră cu pat dublu sau pat twin, pat pentru bebeluși (gratuit), ceainic (gratuit), balcon, acces la internet (gratuit), seif (gratuit) și TV cu ecran plat prin satelit precum și aer condiționat reglabil individual. Baie cu duș.

Vierer Zimmer:
Dotate cu pat dublu sau pat twin, pat pentru bebeluși (gratuit), ceainic (gratuit), balcon, acces la internet (gratuit), seif (gratuit) și TV cu ecran plat prin satelit precum și aer condiționat reglabil individual. Baie cu duș.

Standard Zimmer (Gartenblick):
Cameră cu pat dublu sau pat twin, pat pentru bebeluși (gratuit), ceainic (gratuit), balcon, acces la internet (gratuit), seif (gratuit) și TV cu ecran plat prin satelit precum și aer condiționat reglabil individual. Baie cu duș.

Standard Zimmer (Gartenblick, Promotion):
Cameră cu pat dublu sau pat twin, pat pentru bebeluși (gratuit), ceainic (gratuit), balcon, acces la internet (gratuit), seif (gratuit) și TV cu ecran plat prin satelit precum și aer condiționat reglabil individual. Baie cu duș. Dimensiune: 20 - 23 m².

Standard Zimmer (Meerblick):
Dotate cu pat dublu sau pat twin, pat pentru bebeluși (gratuit), ceainic (gratuit), balcon, acces la internet (gratuit), seif (gratuit) și TV cu ecran plat prin satelit precum și aer condiționat reglabil individual. Baie cu duș.

Einzel Standard Zimmer:
Dotate cu pat dublu sau pat twin, pat pentru bebeluși (gratuit), ceainic (gratuit), balcon, acces la internet (gratuit), seif (gratuit) și TV cu ecran plat prin satelit precum și aer condiționat reglabil individual. Baie cu duș.

Service Units

JSSD0000P0 - Standard JuniorSuite (Private-PoolTerrace)

Room Amenities			
- Bottle of Water	free of charge	- Air-Conditioning	Individual
- TV	SAT TV, Flat Screen	- Internet	free of charge
- Safe	free of charge	- Phone	
- Mini Fridge	free of charge	- Kettle Tea-Coffee	free of charge
- Hairdryer		- Bathrobe	
Room Facilities		- Bathroom	
- Balcony			

Accommodation Fact Sheet

Dore Boutique Hotel

Agia Marina 57
73 014, Aghia Marina, Chania,
Greece
Phone: +30 28210 60 210 Fax: +30 28210 60 773
E-mail: info@dorehotel.com
Website: www.dorehotel.com
GIATA: 292172

Code: AGRHER7JRG
Search Code:
Type: Hotel
Class: Standard
Local Rating: 4 Star
Featured Rating: 4 Star

Destination: Crete
Handling: MTS Incoming Greece -Crete
Group:
Chain:
Owner: TREND TOURISTIC SERVICES SA

Lat: 35.517800424077485
Lng: 23.93433627618026

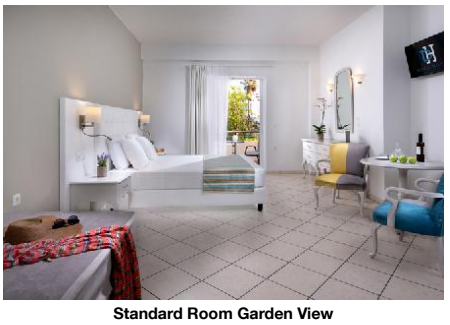

Standard Room Garden View

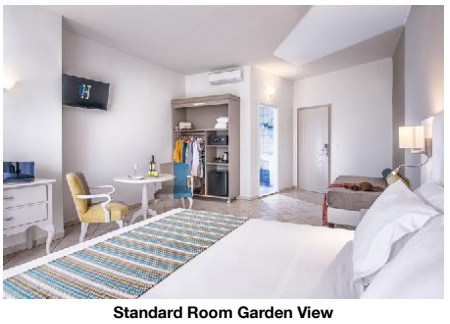

Standard Room Garden View



Standard Room Garden View

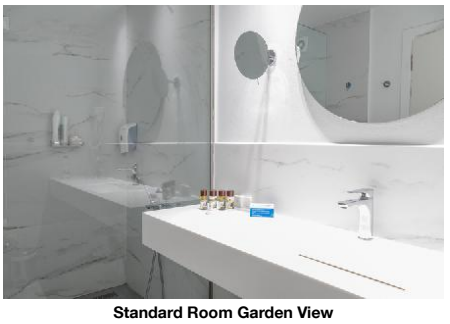

Standard Room Garden View



Standard Room Garden View

- Shower		- Double Bed	
- Baby Cot	free of charge	- Twin Bed	
- Room Size			

RM00QU0000 - Quadruplu Cameră

Room Amenities			
- Bottle of Water	free of charge	- Air-Conditioning	Individual
- TV	SAT TV, Flat Screen	- Internet	free of charge
- Safe	free of charge	- Phone	
- Mini Fridge	free of charge	- Kettle Tea-Coffee	free of charge
- Hairdryer		- Bathrobe	
Room Facilities		- Bathroom	
- Balcony			
- Shower		- Double Bed	
- Baby Cot	free of charge	- Twin Bed	
- Room Size			

RMSD00SV00 - Standard Cameră (Vedere la mare)

Room Amenities			
- Bottle of Water	free of charge	- Air-Conditioning	Individual
- TV	SAT TV, Flat Screen	- Internet	free of charge
- Safe	free of charge	- Phone	
- Mini Fridge	free of charge	- Kettle Tea-Coffee	free of charge
- Hairdryer		- Bathrobe	
Room Facilities		- Bathroom	
- Balcony			
- Shower		- Double Bed	
- Baby Cot	free of charge	- Twin Bed	
- Room Size			
- Room Size (Standard Room SV)			

RMSDSG0000 - unic Standard Cameră

Room Amenities			
- Bottle of Water	free of charge	- Air-Conditioning	Individual
- TV	SAT TV, Flat Screen	- Internet	free of charge
- Safe	free of charge	- Phone	
- Mini Fridge	free of charge	- Kettle Tea-Coffee	free of charge
- Hairdryer		- Bathrobe	
Room Facilities		- Bathroom	
- Balcony			
- Shower		- Double Bed	
- Baby Cot	free of charge	- Twin Bed	
- Room Size (Room Single)			

RMSD00GV0P - Standard Cameră (GardenView, Promoție)

Room Amenities			
- Bottle of Water	free of charge	- Air-Conditioning	Individual
- TV	SAT TV, Flat Screen	- Internet	free of charge
- Safe	free of charge	- Phone	
- Mini Fridge	free of charge	- Kettle Tea-Coffee	free of charge
- Hairdryer		- Bathrobe	
Room Facilities		- Bathroom	
- Balcony			
- Shower		- Double Bed	
- Baby Cot	free of charge	- Twin Bed	
- Room Size			
- Room Size			

FRSDT20000 - 2 dormitoare Standard FamilyRoom

Room Amenities			
- Bottle of Water	free of charge	- Air-Conditioning	Individual
- TV	SAT TV, Flat Screen	- Internet	free of charge
- Safe	free of charge	- Phone	
- Mini Fridge	free of charge	- Kettle Tea-Coffee	free of charge
- Hairdryer		- Bathrobe	
Room Facilities		- Bathroom	
- Balcony			
- Shower		- Double Bed	
- Baby Cot	free of charge	- Twin Bed	
- Room Size (Family 2bedrooms)		- Room Size	

RMSD00GV00 - Standard Cameră (GardenView)

Room Amenities			
- Bottle of Water	free of charge	- Air-Conditioning	Individual
- TV	SAT TV, Flat Screen	- Internet	free of charge
- Safe	free of charge	- Phone	

Accommodation Fact Sheet

Dore Boutique Hotel

Agia Marina 57
73 014, Aghia Marina, Chania,
Greece
Phone: +30 28210 60 210 Fax: +30 28210 60 773
E-mail: info@dorehotel.com
Website: www.dorehotel.com
GIATA: 292172

Code: AGRHER7JRG
Search Code:
Type: Hotel
Class: Standard
Local Rating: 4 Star
Featured Rating: 4 Star

Destination: Crete
Handling: MTS Incoming Greece -Crete
Group:
Chain:
Owner: TREND TOURISTIC SERVICES SA

Lat: 35.517800424077485
Lng: 23.93433627618026

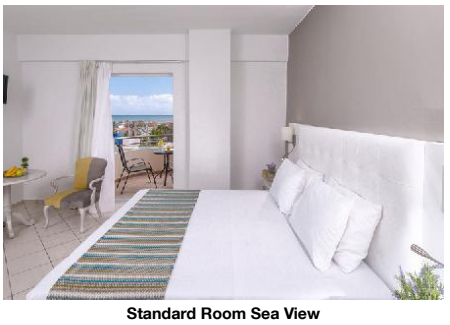

Standard Room Sea View

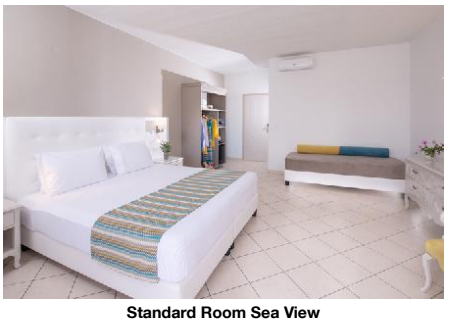

Standard Room Sea View

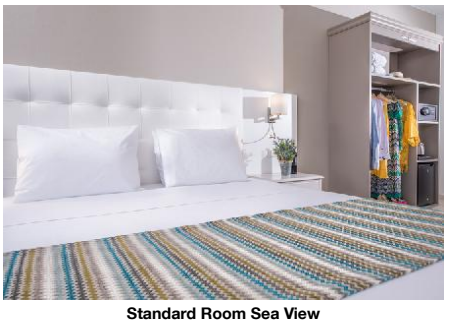

Standard Room Sea View



Standard Room Sea View



Standard Room Sea View

- Mini Fridge free of charge
- Hairdryer
- Kettle Tea-Coffee free of charge
- Bathrobe

Room Facilities
- Balcony
- Bathroom
- Shower
- Double Bed
- Baby Cot free of charge
- Twin Bed
- Room Size
- Room Size (Standard Room Garden View)

Board & Mealplan

All-Inclusive

- Includes Breakfast	where: only in selected restaurant or bar	- Includes Lunch	where: only in selected restaurant or bar
- Includes Dinner	where: only in selected restaurant or bar	- Child Menu	
- Late Breakfast	Service Hours: 10:15 - 11:00	- Snacks	Service Hours: 11:00 - 12:30 and 16:00 - 17:30
- Cake & Pastries	Service Hours: 11:00 - 12:30 and 16:00 - 17:30	- Coffee & Tea	Service Hours: 16:00 - 17:30
- Mineral Water		- Softdrinks	Service Hours: 10:00 - 23:00
- Wine	Service Hours: 10:00 - 23:00	- Beer	Service Hours: 10:00 - 23:00
- Cocktails	Service Hours: 10:00 - 23:00	- Local Spirits	Service Hours: 10:00 - 23:00

- Late check-out (subject to availability)

Facts

Bathing Facilities

- Bathing Facilities

Swimming Pool

- Outdoor Pool	1 400 Freshwater Separate	- Sunshades at Pool	free of charge
- Sunbeds at Pool	free of charge	- Towels at Pool	free of charge

Beach

- Beach Type:	sand	- Public Beach	

Food & Beverage

- Food & Beverage

Restaurants

- Local/National Restaurant		- International Restaurant	
- Mediterranean Restaurant			

Bars

- No. of Bars:	1	- Snack Bar	
- Pool Bar	10:00 - 00:00		

Special Food & Beverage

- Vegetarian Food		- Gluten Free Food	

Breakfast

- Breakfast Type:	Breakfast Buffet 07:30 - 10:00	- Late Breakfast	10:15 - 11:00

Lunch

- Main Course	Buffet 12:30 - 14:30

Dinner

- Main Course	Buffet 18:30 - 21:00

Hotel Facilities

- Hotel Facilities

General Facilties

- Elevator	2	- TV Lounge	SAT TV

Guest Amenities

- Internet	Wi-Fi/HotSpots (free)	- Luggage Storage	
- Schimb valutar		- Laundry Service	extra fee
- Medical Service	extra fee	- Wake Up Calls	

Parking Facilities

- Car Park	free of charge

Shuttle Services

- Shuttle to the Airport	extra fee

Rentals

- Bike Rental	extra fee	- Car Rental	

Leisure Facilities

- Leisure Facilities

Family Facilities

- Child Pool		- Babysitting	extra fee

Activities

Accommodation Fact Sheet

Dore Boutique Hotel

Agia Marina 57
73 014, Aghia Marina, Chania,
Greece
Phone: +30 28210 60 210 Fax: +30 28210 60 773
E-mail: info@dorehotel.com
Website: www.dorehotel.com
GIATA: 292172

Code:	AGRHER7JRG	Destination:	Crete		
Search Code:		Handling:	MTS Incoming Greece -Crete		
Type:	Hotel	Group:			
Class:	Standard	Chain:			
Local Rating:	4 Star	Owner:	TREND TOURISTIC SERVICES SA	Lat:	35.517800424077485
Featured Rating:	4 Star			Lng:	23.93433627618026

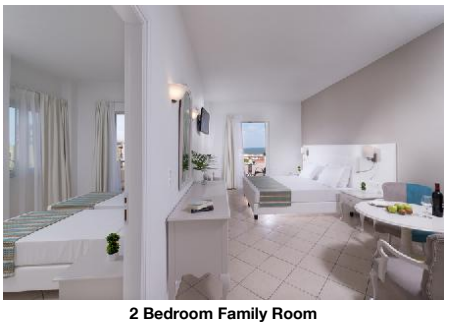

2 Bedroom Family Room

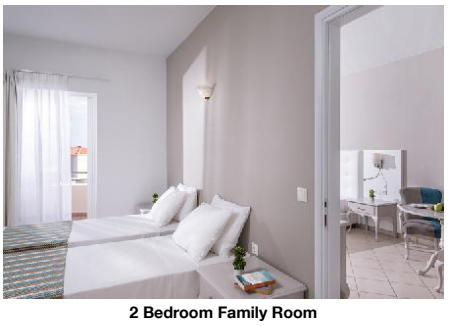

2 Bedroom Family Room

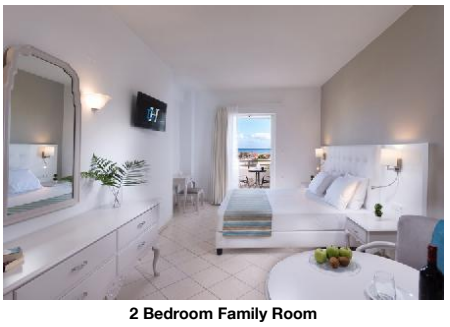

2 Bedroom Family Room

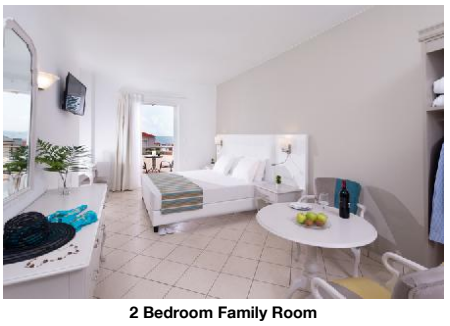

2 Bedroom Family Room



2 Bedroom Family Room

- Billiard	extra fee	- Darts	free of charge
- Table Tennis	free of charge	- Fitness Room	free of charge

Locations & Distances

- Locations & Distances

Cities

- City 1:	Agia Marina 200 m	- City 2:	Chania 10 km

Recreation Area

- Beach	Agia Marina 150 m		

Public Transport

- Public Bus Stop	100 m		

Other Locations

- Town Centre	100 m	- Attraction 1:	Archaeological Museum of Chania 7.60 km
- Attraction 2:	Folklore Museum of Chania 7.60 km	- Attraction 3:	Chania Old Venetian Harbour 7.80 km
- Attraction 4:	Municipal Market of Chania 7.90 km	- Attraction 5:	House-Museum of Eleftherios Venizelos 9.50 km

Object Information

- Object Information

Property

- Last Renovation:	2021	- Total Units/Rooms:	49

Reception

- Reception

Policies

- Check-In Time:	14:00	- Check-Out Time:	12:00

Themes

- Themes

Hotel Type

- Boutique Hotel	- Charming Hotel

Incidents & Errata

Errata

Impozit plătibil la nivel local	type: city tax Currency: EUR charge cycle: per Room per Night 01.01.2018

Points of interest (Aghia Marina)

Main Locations

Additional Airport: Heraklion Airport (Distance 150.00Km, 150.00min)
Main Airport: Chania Airport (Distance 28.00Km, 35.00min)

Accommodation Fact Sheet

Dore Boutique Hotel

Agia Marina 57
73 014, Aghia Marina, Chania,
Greece
Phone: +30 28210 60 210 Fax: +30 28210 60 773
E-mail: info@dorehotel.com
Website: www.dorehotel.com
GIATA: 292172

Code: AGRHER7JRG
Search Code:
Type: Hotel
Class: Standard
Local Rating: 4 Star
Featured Rating: 4 Star

Destination: Crete
Handling: MTS Incoming Greece -Crete
Group:
Chain:
Owner: TREND TOURISTIC SERVICES SA

Lat: 35.517800424077485
Lng: 23.93433627618026



Reception



Lobby

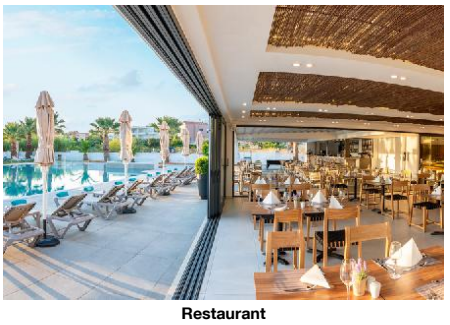

Restaurant

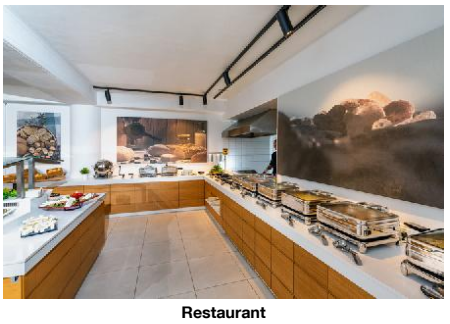

Restaurant

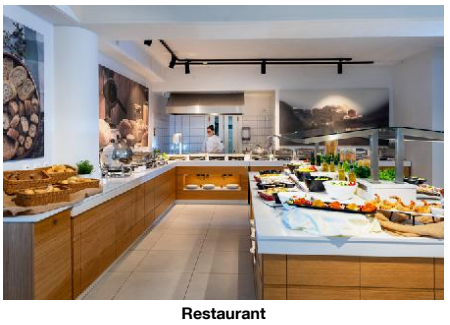

Restaurant

Accommodation Fact Sheet

Dore Boutique Hotel

Agia Marina 57
73 014, Aghia Marina, Chania,
Greece
Phone: +30 28210 60 210 Fax: +30 28210 60 773
E-mail: info@dorehotel.com
Website: www.dorehotel.com

GIATA: 292172

Code:	AGRHER7JRG	Destination:	Crete		
Search Code:		Handling:	MTS Incoming Greece -Crete		
Type:	Hotel	Group:			
Class:	Standard	Chain:			
Local Rating:	4 Star	Owner:	TREND TOURISTIC SERVICES SA	Lat:	35.517800424077485
Featured Rating:	4 Star			Lng:	23.93433627618026

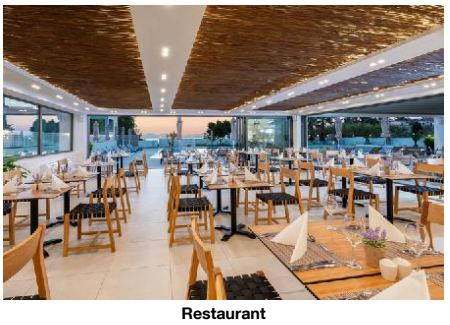

Restaurant



Pool Bar

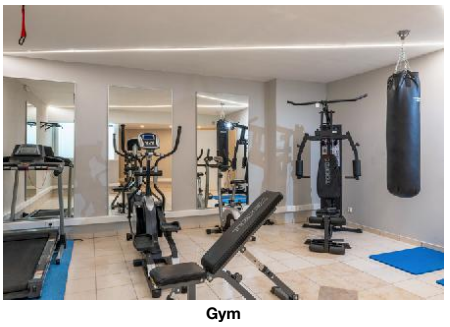

Gym



Recreational facility



Recreational facility

Accommodation Stock Sheet

Dore Boutique Hotel

Agia Marina 57
73 014, Aghia Marina, Chania,
Greece
Phone: +30 28210 60 210 Fax: +30 28210 60 773
E-mail: info@dorehotel.com
Website: www.dorehotel.com
GIATA: 292172

Code:	AGRHER7JRG	Destination:	Crete		
Search Code:		Handling:	MTS Incoming Greece -Crete		
Type:	Hotel	Group:			
Class:	Standard	Chain:			
Local Rating:	4 Star	Owner:	TREND TOURISTIC SERVICES SA	Lat:	35.517800424077485
Featured Rating:	4 Star			Lng:	23.93433627618026

Image Route:

http://tkimages.axisdata.net/ImageConverter.php?size=display&height=300&hotel=AGRHER7JRG&filename=AGRHER7JRG_1031982.jpg - Pool
http://tkimages.axisdata.net/ImageConverter.php?size=display&height=300&hotel=AGRHER7JRG&filename=AGRHER7JRG_1031984.jpg - Pool
http://tkimages.axisdata.net/ImageConverter.php?size=display&height=300&hotel=AGRHER7JRG&filename=AGRHER7JRG_1031986.jpg - Pool
http://tkimages.axisdata.net/ImageConverter.php?size=display&height=300&hotel=AGRHER7JRG&filename=AGRHER7JRG_1031990.jpg - Pool
http://tkimages.axisdata.net/ImageConverter.php?size=display&height=300&hotel=AGRHER7JRG&filename=AGRHER7JRG_1031994.jpg - Pool
http://tkimages.axisdata.net/ImageConverter.php?size=display&height=300&hotel=AGRHER7JRG&filename=AGRHER7JRG_1031996.jpg - Standard Room Garden View
http://tkimages.axisdata.net/ImageConverter.php?size=display&height=300&hotel=AGRHER7JRG&filename=AGRHER7JRG_1032002.jpg - Standard Room Garden View
http://tkimages.axisdata.net/ImageConverter.php?size=display&height=300&hotel=AGRHER7JRG&filename=AGRHER7JRG_1032004.jpg - Standard Room Garden View
http://tkimages.axisdata.net/ImageConverter.php?size=display&height=300&hotel=AGRHER7JRG&filename=AGRHER7JRG_1032006.jpg - Standard Room Garden View
http://tkimages.axisdata.net/ImageConverter.php?size=display&height=300&hotel=AGRHER7JRG&filename=AGRHER7JRG_1032008.jpg - Standard Room Garden View
http://tkimages.axisdata.net/ImageConverter.php?size=display&height=300&hotel=AGRHER7JRG&filename=AGRHER7JRG_1032010.jpg - Standard Room Sea View
http://tkimages.axisdata.net/ImageConverter.php?size=display&height=300&hotel=AGRHER7JRG&filename=AGRHER7JRG_1032012.jpg - Standard Room Sea View
http://tkimages.axisdata.net/ImageConverter.php?size=display&height=300&hotel=AGRHER7JRG&filename=AGRHER7JRG_1032014.jpg - Standard Room Sea View
http://tkimages.axisdata.net/ImageConverter.php?size=display&height=300&hotel=AGRHER7JRG&filename=AGRHER7JRG_1032018.jpg - Standard Room Sea View
http://tkimages.axisdata.net/ImageConverter.php?size=display&height=300&hotel=AGRHER7JRG&filename=AGRHER7JRG_1032020.jpg - Standard Room Sea View
http://tkimages.axisdata.net/ImageConverter.php?size=display&height=300&hotel=AGRHER7JRG&filename=AGRHER7JRG_1032022.jpg - 2 Bedroom Family Room
http://tkimages.axisdata.net/ImageConverter.php?size=display&height=300&hotel=AGRHER7JRG&filename=AGRHER7JRG_1032024.jpg - 2 Bedroom Family Room
http://tkimages.axisdata.net/ImageConverter.php?size=display&height=300&hotel=AGRHER7JRG&filename=AGRHER7JRG_1032026.jpg - 2 Bedroom Family Room
http://tkimages.axisdata.net/ImageConverter.php?size=display&height=300&hotel=AGRHER7JRG&filename=AGRHER7JRG_1032028.jpg - 2 Bedroom Family Room
http://tkimages.axisdata.net/ImageConverter.php?size=display&height=300&hotel=AGRHER7JRG&filename=AGRHER7JRG_1032030.jpg - 2 Bedroom Family Room
http://tkimages.axisdata.net/ImageConverter.php?size=display&height=300&hotel=AGRHER7JRG&filename=AGRHER7JRG_1032036.jpg - Reception
http://tkimages.axisdata.net/ImageConverter.php?size=display&height=300&hotel=AGRHER7JRG&filename=AGRHER7JRG_1032040.jpg - Lobby
http://tkimages.axisdata.net/ImageConverter.php?size=display&height=300&hotel=AGRHER7JRG&filename=AGRHER7JRG_1032042.jpg - Restaurant
http://tkimages.axisdata.net/ImageConverter.php?size=display&height=300&hotel=AGRHER7JRG&filename=AGRHER7JRG_1032046.jpg - Restaurant
http://tkimages.axisdata.net/ImageConverter.php?size=display&height=300&hotel=AGRHER7JRG&filename=AGRHER7JRG_1032048.jpg - Restaurant
http://tkimages.axisdata.net/ImageConverter.php?size=display&height=300&hotel=AGRHER7JRG&filename=AGRHER7JRG_1032050.jpg - Restaurant
http://tkimages.axisdata.net/ImageConverter.php?size=display&height=300&hotel=AGRHER7JRG&filename=AGRHER7JRG_1032056.jpg - Pool Bar
http://tkimages.axisdata.net/ImageConverter.php?size=display&height=300&hotel=AGRHER7JRG&filename=AGRHER7JRG_1032058.jpg - Gym
http://tkimages.axisdata.net/ImageConverter.php?size=display&height=300&hotel=AGRHER7JRG&filename=AGRHER7JRG_1032062.jpg - Recreational facility
http://tkimages.axisdata.net/ImageConverter.php?size=display&height=300&hotel=AGRHER7JRG&filename=AGRHER7JRG_1032064.jpg - Recreational facility