Accommodation Fact Sheet

Eleftheria Hotel

Agia Marina
73 100, Aghia Marina, Chania,
Greece
Phone: +30 28210 60 696 Fax: +30 28210 60 695
E-mail: reservations@eleftheria-hotel.com
Website: www.eleftheria-hotel.com
GIATA: 12041

Code:	AGRHER4380
Search Code:	CHQ8027
Type:	Hotel
Class:	Standard
Local Rating:	3 Star
Featured Rating:	3 Star

Destination:	Crete
Handling:	MTS Incoming Greece -Crete
Group:	
Chain:	
Owner:	Axisdata - TK Internal IT Provider

Lat: 35.51753060570484
Lng: 23.93501914658202

Photo Gallery



Hotel



Hotel



Pool

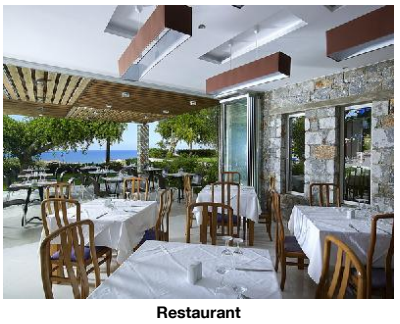

Restaurant



buffet

Descriptions

Descriere generală
Hotelul Eleftheria Hotel este locat la cca. 850 m de o plajă cu nisip. Pe plajă sunt disponibile umbrele de soare și șezlonguri la un cost suplimentar. Orașul Chania este la aprox. 8 km (Rethymno cca. 85 km). Magazinele sunt la aprox. 2 km de hotel, și veți găsi un supermarket la cca. 850 m. O discotecă aflată la aprox. 2 km vă invită la dans. Următoarele atracții pot fi accesate de la hotel: Archaeological Museum of Chania, Folklore Museum of Chania, Chania Old Venetian Harbour, Municipal Market of Chania și House-Museum of Eleftherios Venizelos. Aveți la dispoziție o stație de autobuz și o stație de taxi (cca. 850 m) cea ce vă garantează mobilitatea în vacanța dumneavoastră. Pentru îngrijiri medicale în caz de urgență, există un spital la cca. 15 km distanță.

Facilități
Resortul, care a fost renovat în 2018, dispune de 3 etaje și peste 89 camere repartizate între o clădire principală și de 2 clădiri secundare. Hotelul are lobby, lift și parcare (gratuită). Pentru a servi masa vă stau la dispoziție un restaurant și un snackbar. Accesul la internet WiFi este disponibil gratuit pentru oaspeții hotelului. Serviciul de menaj este gratuit.

Piscină
Zona exterioară a hotelului include o piscină cu apă dulce precum și o piscină pentru copii. La piscină sunt disponibile gratuit șezlonguri și umbrele de soare. La barul de la piscină sunt disponibile băuturi răcoritoare.

Catering
Mic dejun bufet suedez. Demipensiunea include micul dejun și cina.

Sport/Leisure
Oferte pentru sport și divertisment: Fitness. Oferte de wellness: terasă la soare. Pentru distracția celor mici există un loc de joacă.

Informații suplimentare
Pentru anumite facilități sau activități se pot aplica taxe suplimentare. Unele servicii depind de anotimp și de condițiile climatice locale. Limba de serviciu: engleză. Carduri de credit: American Express. Check-in este disponibil începând cu ora 14:00, și check-out până la ora 12:00. Unele servicii sau oferte pot fi utilizate doar într-o măsură limitată sau pot fi complet închise din cauza noilor protocoale de sănătate COVID19. Se pot aplica modificări fără informare prealabilă.

Familienzimmer:
Dimensiune: 19 m².

Familienzimmer (Nicht erstattbar):
Dimensiune: 19 m².

Double Zimmer:
Dimensiune: 19 m².

Double Zimmer (Nicht erstattbar):
Dimensiune: 19 m².

Superior Zimmer (Gartenblick):
Dimensiune: 19 m².

Superior Zimmer (Gartenblick, Nicht erstattbar):
Dimensiune: 19 m².

Superior Zimmer (Meerblick):
Dotate cu pat dublu sau pat twin, seif (contra cost) și TV cu ecran plat prin satelit precum și aer condiționat reglabil individual. Baie cu duș. Dimensiune: 19 m².

Superior Zimmer (Meerblick, Nicht erstattbar):
Dotate cu pat dublu sau pat twin, seif (contra cost) și TV cu ecran plat prin satelit precum și aer condiționat reglabil individual. Baie cu duș. Dimensiune: 19 m².

Suite:
Dimensiune: 19 m².

Suite (Nicht erstattbar):
Dimensiune: 19 m².

Suite (Meerblick):
Dimensiune: 19 m².

Suite (Meerblick, Nicht erstattbar):
Dimensiune: 19 m².

Service Units

SU00000000 - Suite

Room Facilities
- Room Size

RM00DB000N - Dublu Cameră (Nereturnabilă)

Room Facilities
- Room Size
(Double Twin Room)

SU0000000N - Suite (Nereturnabilă)

Room Facilities
- Room Size

Accommodation Fact Sheet

Eleftheria Hotel

Agia Marina
73 100, Aghia Marina, Chania,
Greece
Phone: +30 28210 60 696 Fax: +30 28210 60 695
E-mail: reservations@eleftheria-hotel.com
Website: www.eleftheria-hotel.com
GIATA: 12041

Code: AGRHER4380
Search Code: CHQ8027
Type: Hotel
Class: Standard
Local Rating: 3 Star
Featured Rating: 3 Star

Destination: Crete
Handling: MTS Incoming Greece -Crete
Group:
Chain:
Owner: Axisdata - TK Internal IT Provider

Lat: 35.51753060570484
Lng: 23.93501914658202

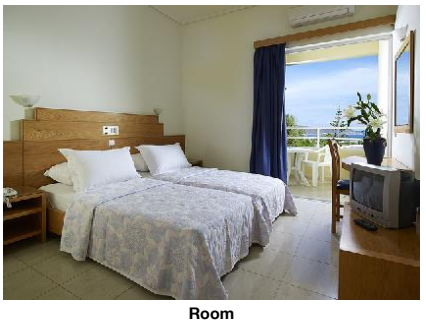

Room



Room

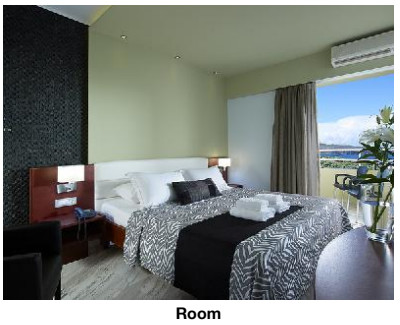

Room

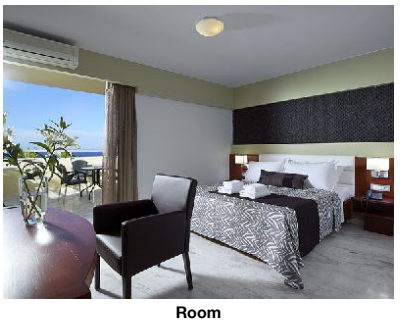

Room

RMSP00GV0N - Superior Cameră (GardenView, Nereturnabilă)

Room Facilities
- Room Size
(Superior Garden View Room)

RM00DB0000 - Dublu Cameră

Room Facilities
- Room Size
(Double Twin Room)

SU0000SV0N - Suite (Vedere la mare, Nereturnabilă)

Room Facilities
- Room Size

RMSP00SV0N - Superior Cameră (Vedere la mare, Nereturnabilă)

Room Facilities
- Bathroom — - Shower
- Double Bed — - Twin Bed
- Room Size
Room Amenities
- Air-Conditioning — - TV
- Safe — - Phone
- Mini Fridge — - Hairdryer

RMSP00GV00 - Superior Cameră (GardenView)

Room Facilities
- Room Size
(Superior Garden View Room)

SU0000SV00 - Suite (Vedere la mare)

Room Facilities
- Room Size

FR0000000N - FamilyRoom (Nereturnabilă)

Room Facilities
- Room Size
(Family Room)

RMSP00SV00 - Superior Cameră (Vedere la mare)

Room Facilities
- Bathroom — - Shower
- Double Bed — - Twin Bed
- Room Size
Room Amenities
- Air-Conditioning — - TV
- Safe — - Phone
- Mini Fridge — - Hairdryer

FR00000000 - FamilyRoom

Room Facilities
- Room Size
(Family Room)

Board & Mealplan

Halfboard
- Includes Breakfast — - Includes Dinner

Facts

General Facilties

- Reception

Bathing Facilities

- Bathing Facilities

Swimming Pool

- Outdoor Pool	1 Freshwater	- Sunshades at Pool	free of charge
- Sunbeds at Pool	free of charge	- Sun Terrace	

Beach

- Beach Type:	sand	- Route to Beach:	along a road
- Public Beach		- Sunshades on Beach	extra fee
- Sunbeds on Beach	extra fee		

Environmental Commitment

- Environmental Commitment

Hotel

- Environmental Certification	- Double-glazing on windows
- Energy Conservation	- Hotel Recycle Bins
- LED Lighting	- Selective waste collection

Room

- Environmental Cleaning — - Towel Re-use Program

Food&Beverage

Eleftheria Hotel

Agia Marina
73 100, Aghia Marina, Chania,
Greece
Phone: +30 28210 60 696 Fax: +30 28210 60 695
E-mail: reservations@eleftheria-hotel.com
Website: www.eleftheria-hotel.com
GIATA: 12041

Code:	AGRHER4380
Search Code:	CHQ8027
Type:	Hotel
Class:	Standard
Local Rating:	3 Star
Featured Rating:	3 Star

Destination:	Crete
Handling:	MTS Incoming Greece -Crete
Group:	
Chain:	
Owner:	Axisdata - TK Internal IT Provider

Lat: 35.51753060570484
Lng: 23.93501914658202

- Local and Seasonal Foods

Food & Beverage

- Food & Beverage

Restaurants

- No. of Restaurants:	1	- Main Restaurant:	Buffet

Bars

- No. of Bars:	1	- Snack Bar	

- Pool Bar

Breakfast

- Breakfast Type:	Breakfast Buffet

Dinner

- Main Course	Buffet

Hotel Facilities

- Hotel Facilities

General Facilties

- Lobby		- Elevator	1

- Lounge

Guest Amenities

- Internet	Wi-Fi/HotSpots (free)	- Luggage Storage	
- Wake Up Calls		- Maid Service/ Housekeeping	free of charge Daily

Parking Facilities

- Car Park	free of charge

Leisure Facilities

- Leisure Facilities

Family Facilities

- Child Pool		- Kids Playground	

- Family Room

Activities

- Fitness Room

Locations & Distances

- Locations & Distances

Cities

- City 1:	Chania 8 km	- City 2:	Rethymno 85 km

Recreation Area

- Beach	850 m

Public Transport

- Public Bus Stop	850 m	- Taxi Stand	850 m

Medical Locations

- Hospital	15 km	- Dentist	10 km

Other Locations

- Town Centre	8 km	- Disco/Nightlife	2 km
- Supermarket	850 m	- Shopping Center	2 km
- Attraction 1:	Archaeological Museum of Chania 7.30 km	- Attraction 2:	Folklore Museum of Chania 7.30 km
- Attraction 3:	Chania Old Venetian Harbour 7.50 km	- Attraction 4:	Municipal Market of Chania 7.60 km
- Attraction 5:	House-Museum of Eleftherios Venizelos 9.20 km		

Object Information

- Object Information

Property

- Construction Year:	1994	- Last Renovation:	2018
- No. Buildings:	3	- No. Floors (max):	3
- Total Units/Rooms:	89	- Garden	

- Terrace

Reception

- Languages Spoken	English

Policies

- Check-In Time:	14:00	- Check-Out Time:	12:00
- Payment Type:	American Express, Euro/ Master Card, Visa Card	- Pets Allowed:	No

Themes

- Themes

Hotel Type

- Resort Hotel

Wellness & Health

- Wellness & Health

Beauty & Relaxation

- Sun Terrace

Eleftheria Hotel

Agia Marina
73 100, Aghia Marina, Chania,
Greece
Phone: +30 28210 60 696 Fax: +30 28210 60 695
E-mail: reservations@eleftheria-hotel.com
Website: www.eleftheria-hotel.com
GIATA: 12041

Code:	AGRHER4380	Destination:	Crete		
Search Code:	CHQ8027	Handling:	MTS Incoming Greece -Crete		
Type:	Hotel	Group:			
Class:	Standard	Chain:			
Local Rating:	3 Star	Owner:	Axisdata - TK Internal IT Provider	Lat:	35.51753060570484
Featured Rating:	3 Star			Lng:	23.93501914658202

Incidents & Errata

Errata

Impozit plătibil la nivel local	type: city tax Currency: EUR charge cycle: per Room per Night 01.01.2018

Points of interest (Aghia Marina)

Main Locations

Additional Airport: Heraklion Airport (Distance 150.00Km, 150.00min)
Main Airport: Chania Airport (Distance 28.00Km, 35.00min)

Accommodation Stock Sheet

Eleftheria Hotel

Agia Marina
73 100, Aghia Marina, Chania,
Greece
Phone: +30 28210 60 696 Fax: +30 28210 60 695
E-mail: reservations@eleftheria-hotel.com
Website: www.eleftheria-hotel.com

GIATA: 12041

Code:	AGRHER4380	Destination:	Crete		
Search Code:	CHQ8027	Handling:	MTS Incoming Greece -Crete		
Type:	Hotel	Group:			
Class:	Standard	Chain:			
Local Rating:	3 Star	Owner:	Axisdata - TK Internal IT Provider	Lat:	35.51753060570484
Featured Rating:	3 Star			Lng:	23.93501914658202

Image Route:

http://tkimages.axisdata.net/ImageConverter.php?size=display&height=300&hotel=AGRHER4380&filename=CF073152.jpg - Hotel
http://tkimages.axisdata.net/ImageConverter.php?size=display&height=300&hotel=AGRHER4380&filename=CF073155.jpg - Hotel
http://tkimages.axisdata.net/ImageConverter.php?size=display&height=300&hotel=AGRHER4380&filename=CF073128.jpg - Pool
http://tkimages.axisdata.net/ImageConverter.php?size=display&height=300&hotel=AGRHER4380&filename=CF072911.jpg - Restaurant
http://tkimages.axisdata.net/ImageConverter.php?size=display&height=300&hotel=AGRHER4380&filename=CF073058.jpg - buffet
http://tkimages.axisdata.net/ImageConverter.php?size=display&height=300&hotel=AGRHER4380&filename=CF073173.jpg - Room
http://tkimages.axisdata.net/ImageConverter.php?size=display&height=300&hotel=AGRHER4380&filename=CF073163.jpg - Room
http://tkimages.axisdata.net/ImageConverter.php?size=display&height=300&hotel=AGRHER4380&filename=CF073009.jpg - Room
http://tkimages.axisdata.net/ImageConverter.php?size=display&height=300&hotel=AGRHER4380&filename=CF073029.jpg - Room