Accommodation Fact Sheet

Elotia Hotel

Agioi Apostoloi
73 100, Agioi Apostoloi, Chania,
Greece
Phone: +30 28210 32 651 Fax: +30 28210 32 927
E-mail: info@hotelelotia.com
Website: www.hotelelotia.com
GIATA: 203365

Code: AMTSGR0GKG
Search Code: CHQ0409
Type: Hotel
Class: Standard
Local Rating: 3 Star
Featured Rating: 3 Star

Destination: Crete
Handling: MTS Incoming Greece -Crete
Group:
Chain:
Owner: MPARDATSOS SA

Lat: 35.511611727606756
Lng: 23.983411039567386

Photo Gallery



Hotel



Hotel



Hotel exterior



Hotel

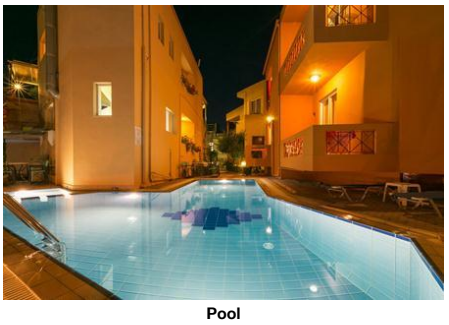

Pool

Descriptions

Descriere generală
Hotelul Elotia Hotel este foarte aproape de cele mai apropiate baruri şi restaurante. Cea mai apropiată plajă, o plajă cu nisip se află la cca. 150 m distanţă. Pe plajă sunt disponibile şezlonguri la un cost suplimentar. Oraşul Chania este la aprox. 4 km (Platanias cca. 6 km). Diverse magazine se află la aprox. 100 m de hotel, şi chiar lângă hotel este un supermarket. Există posibilitatea de a închiria maşini şi motociclete. De asemenea, aveţi în apropiere o staţie de autobuz (cca. 20 m) şi o staţie de taxi (cca. 500 m) cea ce vă garantează mobilitatea în staţiune. Pentru îngrijiri medicale în caz de urgenţă, există un spital la cca. 8 km distanţă.

Facilităţi
Hotelul dispune de 2 etaje şi peste 30 camere repartizate între o clădire principală şi de 2 clădiri secundare. Acesta oferă oaspeţilor săi recepţie (check-in de la 13:00, check out până la 12:00), lobby cu bar, aer condiţionat, seif (contra cost), parcare (gratuită) şi birou de schimb valutar. Pentru a servi masa aveţi la dispoziţie un restaurant. Accesul la internet WiFi este disponibil gratuit pentru oaspeţii hotelului.

Piscină
În grădinile modernului hotelul există o piscină cu apă dulce precum şi o piscină separată pentru copii. Acolo sunt disponibile gratuit şezlonguri şi umbrele de soare.

Catering
Mic dejun (între orele 08:00 - 10:00) bufet suedez. Demipensiunea include micul dejun şi cina.

Sport/Leisure
La cca. 150 m de hotel, sunt oferite sporturi nautice (unele de către furnizori locali). Există serviciu de închiriere de biciclete. Îngrijirea copiilor: babysitting (contra cost).

Informaţii suplimentare
Pentru anumite facilităţi sau activităţi se pot aplica taxe suplimentare. Unele servicii depind de anotimp şi de condiţiile climatice locale. Limba de serviciu: engleză. Carduri de credit: American Express. Unele servicii sau oferte pot fi utilizate doar într-o măsură limitată sau pot fi complet închise din cauza noilor protocoale de sănătate COVID19. Se pot aplica modificări fără informare prealabilă.

Standard Zimmer:
Cameră cu pat dublu sau pat twin, pat suplimentar, pardoseală cu gresie, balcon, acces la internet (gratuit) şi TV cu ecran plat prin satelit precum şi aer condiţionat reglabil individual (contra cost). Baie cu duş.

Einzelbelegung Standard Zimmer:
Cameră cu pat dublu sau pat twin, pardoseală cu gresie, balcon, acces la internet (gratuit) şi TV cu ecran plat prin satelit precum şi aer condiţionat reglabil individual (contra cost). Baie cu duş.

Dreier Standard Zimmer:
Dotate cu acces la internet (gratuit).

Service Units

RMSD000000 - Standard Cameră

Room Facilities
- Balcony
- Bathroom
- Shower
- Double Bed
- Twin Bed
- Additional Beds
- Floor-Type

Room Amenities
- Air-Conditioning
- TV
- Internet free of charge
- Phone
- Radio
- Mini Fridge

RMSDIN0000 - SingleUse Standard Cameră

Room Facilities
- Balcony
- Bathroom
- Shower
- Double Bed
- Twin Bed
- Floor-Type

Room Amenities
- Air-Conditioning
- TV
- Internet free of charge
- Phone
- Radio
- Mini Fridge

RMSDTP0000 - Triplu Standard Cameră

Room Amenities
- Internet free of charge

Board & Mealplan

Halfboard
- Includes Breakfast
- Includes Dinner

Facts

Bathing Facilities

Accommodation Fact Sheet

Elotia Hotel

Agioi Apostoloi
73 100, Agioi Apostoloi, Chania,
Greece
Phone: +30 28210 32 651 Fax: +30 28210 32 927
E-mail: info@hotelelotia.com
Website: www.hotelelotia.com
GIATA: 203365

Code:	AMTSGR0GKG	Destination:	Crete
Search Code:	CHQ0409	Handling:	MTS Incoming Greece -Crete
Type:	Hotel	Group:	
Class:	Standard	Chain:	
Local Rating:	3 Star	Owner:	MPARDATSOS SA
Featured Rating:	3 Star		

Lat: 35.511611727606756
Lng: 23.983411039567386



Pool

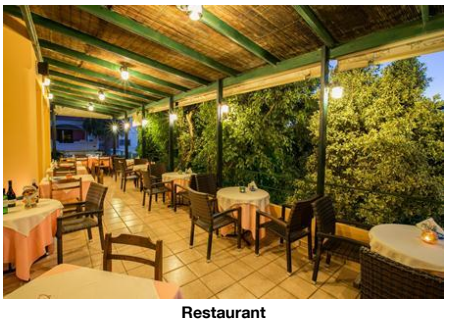

Restaurant



Recreational facility



Restaurant



Room

- Bathing Facilities

Swimming Pool

- Outdoor Pool	1 Freshwater Separate	- Sunshades at Pool	free of charge
- Sunbeds at Pool	free of charge		

Beach

- Beach Type:	sand	- Public Beach	
- Sunbeds on Beach	extra fee	- Mattresses on Beach	extra fee

Food & Beverage

- Food & Beverage

Dining Room

- With Terrace		- Smoking Allowed:	Yes

Restaurants

- No. of Restaurants:	1	- Main Restaurant:	Buffet

Bars

- No. of Bars:	1	- Lobby Bar	

Breakfast

- Breakfast Type:	Breakfast Buffet 08:00 - 10:00

Dinner

- Main Course	Buffet 19:00 - 21:00

Hotel Facilities

- Hotel Facilities

General Facilties

- Lobby		- Air-Conditioning	
- TV Lounge	SAT TV		

Guest Amenities

- Internet	Wi-Fi/HotSpots (free)	- Schimb valutar	
- Hotel Safe	extra fee	- Wake Up Calls	

Parking Facilities

- Car Park	free of charge

Rentals

- Bike Rental	extra fee	- Motorbike Rental	
- Car Rental			

Leisure Facilities

- Leisure Facilities

Family Facilities

- Babysitting	extra fee

Locations & Distances

- Locations & Distances

Cities

- City 1:	Chania 4 km 10 min	- City 2:	Platanias 6 km 20 min

Recreation Area

- Beach	Chrissi Akti 150 m

Public Transport

- Public Bus Stop	20 m	- Taxi Stand	500 m

Sport Locations

- Water Activities	150 m

Medical Locations

- Hospital	8 km	- Pharmacy	500 m

Other Locations

- Town Centre	4 km	- Restaurants/Bars	100 m
- Disco/Nightlife	100 m	- Supermarket	50 m
- Shopping Center	100 m		

Object Information

- Object Information

Property

- Construction Year:	1994	- Last Renovation:	2015
- No. Buildings:	3	- No. Floors (max):	2
- Total Units/Rooms:	30	- Total Beds:	59
- Architectural Style:	modern	- Voltage:	220 V

Reception

- Reception		- Languages Spoken	English, German

Policies

- Check-In Time:	13:00	- Check-Out Time:	12:00
- Payment Type:	American Express, Euro/ Master Card, Visa Card	- Pets Allowed:	No 3 kg 1
- Smoking Allowed:	In Signed Areas		

Themes

- Themes

Hotel Type

- Beachfront Hotel

Accommodation Fact Sheet

Elotia Hotel

Agioi Apostoloi
73 100, Agioi Apostoloi, Chania,
Greece
Phone: +30 28210 32 651 Fax: +30 28210 32 927
E-mail: info@hotelelotia.com
Website: www.hotelelotia.com
GIATA: 203365

Code: AMTSGR0GKG
Search Code: CHQ0409
Type: Hotel
Class: Standard
Local Rating: 3 Star
Featured Rating: 3 Star

Destination: Crete
Handling: MTS Incoming Greece -Crete
Group:
Chain:
Owner: MPARDATSOS SA

Lat: 35.511611727606756
Lng: 23.983411039567386

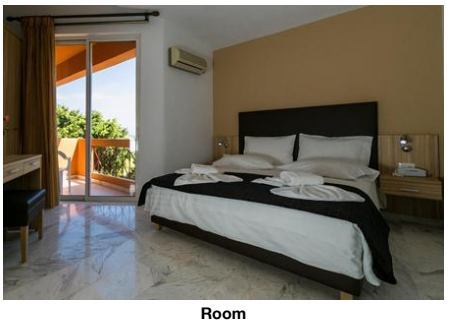

Room

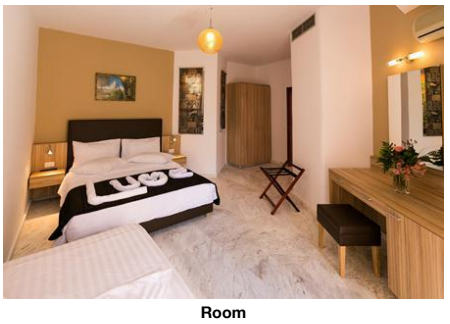

Room

Incidents & Errata

Errata

Impozit plătibil la nivel local	type: city tax Currency: EUR charge cycle: per Room per Night 01.01.2018

Points of interest (Agioi Apostoloi)

Main Locations

Main Airport: Heraklion Airport (Distance 143.00Km, 120.00min)
Additional Airport: Chania Airport (Distance 16.00Km, 25.00min)

Accommodation Stock Sheet

Elotia Hotel

Agioi Apostoloi
73 100, Agioi Apostoloi, Chania,
Greece
Phone: +30 28210 32 651 Fax: +30 28210 32 927
E-mail: info@hotelelotia.com
Website: www.hotelelotia.com
GIATA: 203365

Code: AMTSGR0GKG
Search Code: CHQ0409
Type: Hotel
Class: Standard
Local Rating: 3 Star
Featured Rating: 3 Star

Destination: Crete
Handling: MTS Incoming Greece -Crete
Group:
Chain:
Owner: MPARDATSOS SA

Lat: 35.511611727606756
Lng: 23.983411039567386

Image Route:

http://tkimages.axisdata.net/ImageConverter.php?size=display&height=300&hotel=AMTSGR0GKG&filename=AMTSGR0GKG_797158.jpg - Hotel
http://tkimages.axisdata.net/ImageConverter.php?size=display&height=300&hotel=AMTSGR0GKG&filename=AMTSGR0GKG_797160.jpg - Hotel
http://tkimages.axisdata.net/ImageConverter.php?size=display&height=300&hotel=AMTSGR0GKG&filename=hotel+50.jpg - Hotel exterior
http://tkimages.axisdata.net/ImageConverter.php?size=display&height=300&hotel=AMTSGR0GKG&filename=P1010373.jpg - Hotel
http://tkimages.axisdata.net/ImageConverter.php?size=display&height=300&hotel=AMTSGR0GKG&filename=hotel+44+(2).jpg - Pool
http://tkimages.axisdata.net/ImageConverter.php?size=display&height=300&hotel=AMTSGR0GKG&filename=P1010376.jpg - Pool
http://tkimages.axisdata.net/ImageConverter.php?size=display&height=300&hotel=AMTSGR0GKG&filename=hotel+42.jpg - Restaurant
http://tkimages.axisdata.net/ImageConverter.php?size=display&height=300&hotel=AMTSGR0GKG&filename=hotel+48.jpg - Recreational facility
http://tkimages.axisdata.net/ImageConverter.php?size=display&height=300&hotel=AMTSGR0GKG&filename=Elotia8.jpg - Restaurant
http://tkimages.axisdata.net/ImageConverter.php?size=display&height=300&hotel=AMTSGR0GKG&filename=hotel+02.jpg - Room
http://tkimages.axisdata.net/ImageConverter.php?size=display&height=300&hotel=AMTSGR0GKG&filename=hotel+05.jpg - Room
http://tkimages.axisdata.net/ImageConverter.php?size=display&height=300&hotel=AMTSGR0GKG&filename=hotel+07.jpg - Room