Accommodation Fact Sheet

Esperia Hotel

G.Griva 7
85100, Rhodos-City, Rhodos,
Greece
Phone: 0030-22410-23941 Fax: 0030-22410-23164
E-mail: accounts.esperia@esperiagroup.gr
Website: www.esperiagroup.gr
GIATA: 6816

Code:	AGRRHO99IK
Search Code:	RHO0002
Type:	Hotel
Class:	Standard
Local Rating:	3 Star
Featured Rating:	3 Star

Destination:	Dodecanese Islands -Rhodos
Handling:	MTS Incoming Greece -Rhodos
Group:	
Chain:	Esperia Hotels
Owner:	TOUR. EPIH. ESPERIA A.E.

Lat:	36.4524067233755
Lng:	28.219503983391593

Photo Gallery



Hotel



Hotel

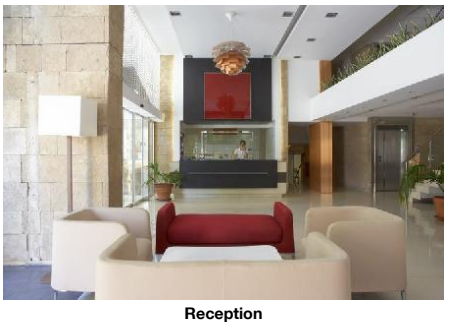

Reception



Lobby



Standard Double Room

Descriptions

Descriere generală
Hotelul Esperia Hotel este situat in Rhodos-City, la cca. 200 m de o plajă cu nisip. Pe plajă sunt disponibile șezlonguri și umbrele de soare la un cost suplimentar. Locul de cazare se află la doar câțiva metri de centrul turistic al stațiunii. Orașul Ixia este la aprox. 5 km (Old Town cca. 3 km, Faliraki cca. 11 km). Cele mai apropiate magazine sunt chiar lângă hotel, aici există și un supermarket. La cele mai apropiate baruri și restaurante se poate ajunge într-un timp foarte scurt. Următoarele atracții pot fi accesate de la hotel: Ancient Stadium (cca. 5 km), Kalithea Springs (cca. 10 km), Filerimos (cca. 10 km) și Lindos (cca. 40 km). Există posibilitatea de a închiria mașini și motociclete. De asemenea, aveți în apropiere o stație de autobuz (cca. 100 m) și o stație de taxi (cca. 50 m) cea ce vă garantează mobilitatea pe insulă. Pentru îngrijiri medicale în caz de urgență, există un spital la cca. 7 km distanță.

Facilități
Hotelul de oraș, care a fost renovat parțial în 2021, dispune de 6 etaje și peste 171 camere. Hotelul are recepție (check-in de la 15:00, check out până la 11:00), lobby cu bar, 2 lifturi, aer condiționat și seif (contra cost). Pentru a servi masa vă stau la dispoziție un restaurant. Accesul la internet WiFi este disponibil gratuit pentru oaspeții hotelului. Serviciul de menaj este gratuit. Serviciul medical este contra cost.

Piscină
Zona exterioară a hotelului include o piscină cu apă dulce. La piscină sunt disponibile gratuit șezlonguri și umbrele de soare.

Catering
Mic dejun (între orele 07:00 - 11:00) bufet suedez.

Informații suplimentare
Pentru anumite facilități sau activități se pot aplica taxe suplimentare. Unele servicii depind de anotimp și de condițiile climatice locale. Limba de serviciu: engleză. Carduri de credit: American Express. Unele servicii sau oferte pot fi utilizate doar într-o măsură limitată sau pot fi complet închise din cauza noilor protocoale de sănătate COVID19. Se pot aplica modificări fără informare prealabilă.

2 Zimmer Standard Apartment (Balkon):
Dotate cu pat dublu, pat pentru bebeluși (contra cost), pardoseală cu gresie, chicinetă, ceainic (gratuit), balcon, acces la internet (gratuit), seif (contra cost) și TV cu ecran plat prin satelit precum și aer condiționat controlat central (din iunie până în septembrie). Baie cu duș.

Einzel Standard Zimmer:
Dotate cu pat single, pardoseală cu gresie, balcon, acces la internet (gratuit) și TV cu ecran plat prin satelit precum și aer condiționat controlat central (din iunie până în septembrie). Baie cu duș.

Doppel Standard Zimmer:
Cameră cu pat single, pat pliant ca pat suplimentar, pat pentru bebeluși (contra cost), pardoseală cu gresie, balcon, acces la internet (gratuit) și TV cu ecran plat prin satelit precum și aer condiționat controlat central (din iunie până în septembrie). Baie cu duș.

Service Units

RMSDSG0000 - unic Standard Cameră

Room Facilities		
- Balcony		- Bathroom
- Shower		- No.Bathrooms:
- Single Bed		
- Fire Alarm		
- Floor-Type		
Room Amenities		
- Air-Conditioning		- TV
- Internet	free of charge	
- Phone		- Mini Fridge
- Hairdryer		

APSDR200B0 - 2 camere Standard Apartment (Balcon)

Room Facilities		
- Balcony		- Bathroom
- Shower		- No.Bathrooms:
- Double Bed		- Baby Cot
- Kitchenette		- Fire Alarm
- Floor-Type		
Room Amenities		
- Air-Conditioning		- TV
- Internet	free of charge	- Safe
- Phone		- Mini Fridge
- Kettle Tea-Coffee		- Hairdryer

RMSDTW0000 - Twin Standard Cameră

Room Facilities		
- Balcony		- Bathroom
- Shower		- No.Bathrooms:
- Baby Cot		
- Single Bed		- Additional Beds
- Fire Alarm		
- Floor-Type		

Accommodation Fact Sheet

Esperia Hotel

G.Griva 7
85100, Rhodos-City, Rhodos,
Greece
Phone: 0030-22410-23941 Fax: 0030-22410-23164
E-mail: accounts.esperia@esperiagroup.gr
Website: www.esperiagroup.gr
GIATA: 6816

Code: AGRRHO99IK
Search Code: RHO0002
Type: Hotel
Class: Standard
Local Rating: 3 Star
Featured Rating: 3 Star

Destination: Dodecanese Islands -Rhodos
Handling: MTS Incoming Greece -Rhodos
Group:
Chain: Esperia Hotels
Owner: TOUR. EPIH. ESPERIA A.E.

Lat: 36.4524067233755
Lng: 28.219503983391593



Twin Club Room



Twin Club Bathroom

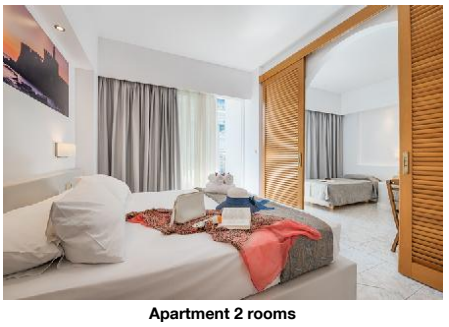

Apartment 2 rooms

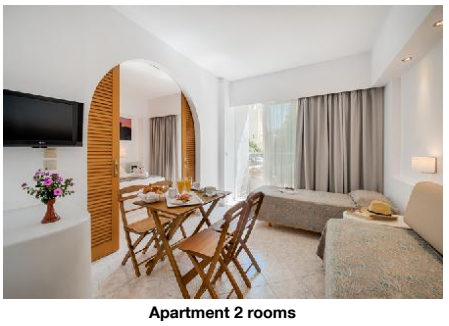

Apartment 2 rooms

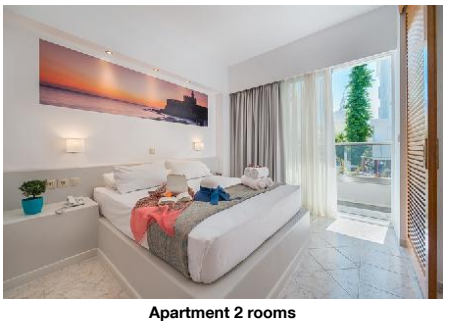

Apartment 2 rooms

Room Amenities
- Air-Conditioning
- Internet free of charge
- Phone
- Hairdryer
- TV
- Mini Fridge

Board & Mealplan

Facts

Bathing Facilities

- Bathing Facilities

Swimming Pool
- Outdoor Pool: 1, Freshwater
- Sunbeds at Pool: free of charge
- Sunshades at Pool: free of charge

Beach
- Beach Type: sand, gravel
- Sunshades on Beach: extra fee
- Public Beach
- Sunbeds on Beach: extra fee

Food & Beverage

- Food & Beverage

Restaurants
- No. of Restaurants: 1

Bars
- No. of Bars: 1
- Lobby Bar

Beverage
- Water & Softdrinks
- Beer
- National Spirits
- Coffee & Tea
- Wine
- International Spirits: 09:00 - 01:00

Breakfast
- Breakfast Type: Breakfast Buffet, Continental, American 07:00 - 11:00

Hotel Facilities

- Hotel Facilities

General Facilties
- Lobby
- Elevator: 2
- Air-Conditioning
- TV Lounge: SAT TV, Flat Screen

Guest Amenities
- Internet: Wi-Fi/HotSpots (free), Wi-Fi/ HotSpots (extra fee)
- Medical Service: extra fee
- Hotel Safe: extra fee
- Maid Service/ Housekeeping: free of charge Daily

Rentals
- Motorbike Rental
- Car Rental

Leisure Facilities

- Leisure Facilities

Family Facilities
- Baby High Chairs

Locations & Distances

- Locations & Distances

Cities
- City 1: Ixia, 5 km, 10 min
- City 2: Old Town, 3 km, 5 min
- City 3: Faliraki, 11 km, 20 min

Recreation Area
- Beach: Eli Beach, 200 m

Public Transport
- Public Bus Stop: 100 m
- Taxi Stand: 50 m

Medical Locations
- Hospital: 7 km
- Doctor: 300 m
- Pharmacy: 20 m
- Dentist: 300 m

Other Locations
- Town Centre: 50 m
- Restaurants/Bars: 50 m
- Shopping Center: 5 m
- Tourist Center: 50 m
- Supermarket: 10 m
- Attraction 1: Ancient Stadium, 5 km
- Attraction 2: Kalithea Springs, 10 km
- Attraction 3: Filerimos, 10 km
- Attraction 4: Lindos, 40 km

Object Information

- Object Information

Accommodation Fact Sheet

Esperia Hotel

G.Griva 7
85100, Rhodos-City, Rhodos,
Greece
Phone: 0030-22410-23941 Fax: 0030-22410-23164
E-mail: accounts.esperia@esperiagroup.gr
Website: www.esperiagroup.gr
GIATA: 6816

Code:	AGRRHO99IK	Destination:	Dodecanese Islands -Rhodos		
Search Code:	RHO0002	Handling:	MTS Incoming Greece -Rhodos		
Type:	Hotel	Group:			
Class:	Standard	Chain:	Esperia Hotels		
Local Rating:	3 Star	Owner:	TOUR. EPIH. ESPERIA A.E.	Lat:	36.4524067233755
Featured Rating:	3 Star			Lng:	28.219503983391593

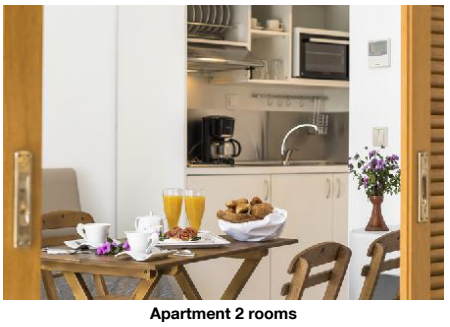

Apartment 2 rooms

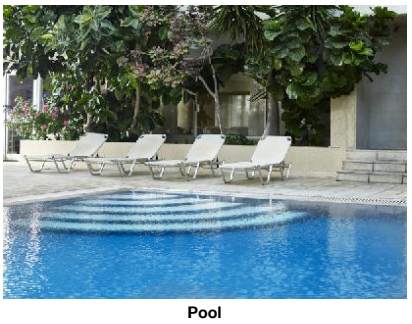

Pool



Pool



Breakfast



Breakfast

Property

- Construction Year:	1969	- Last Renovation:	2021 Partial
- No. Buildings:	1	- No. Floors (max):	6
- Total Units/Rooms:	171	- Voltage:	220 V

Reception

- Reception		- Languages Spoken	English, German

Policies

- Check-In Time:	15:00	- Check-Out Time:	11:00
- Payment Type:	American Express, EC-Card, Diners Club, Euro/Master Card	- Pets Allowed:	No
- Smoking Allowed:	In Signed Areas Balcony/Terrace only		

Themes

- Themes

Hotel Type
- City Hotel

Incidents & Errata

Errata

Facilități sezoniere	Comment: Wi-Fi high speed with extra fee. Low speed free of charge. Kettle on request for 2 rooms Apartment
Impozit plătibil la nivel local	type: city tax Currency: EUR charge cycle: per Room per Night 01.01.2018

Points of interest (Rhodos-City)

Main Locations

Main Airport: Rhodes Airport (Distance 17.00Km, 25.00min)

Accommodation Fact Sheet

Esperia Hotel

G.Griva 7
85100, Rhodos-City, Rhodos,
Greece
Phone: 0030-22410-23941 Fax: 0030-22410-23164
E-mail: accounts.esperia@esperiagroup.gr
Website: www.esperiagroup.gr
GIATA: 6816

Code:	AGRRHO99IK
Search Code:	RHO0002
Type:	Hotel
Class:	Standard
Local Rating:	3 Star
Featured Rating:	3 Star

Destination:	Dodecanese Islands -Rhodos
Handling:	MTS Incoming Greece -Rhodos
Group:	
Chain:	Esperia Hotels
Owner:	TOUR. EPIH. ESPERIA A.E.

Lat:	36.4524067233755
Lng:	28.219503983391593



Bar

Esperia Hotel

G.Griva 7
85100, Rhodos-City, Rhodos,
Greece
Phone: 0030-22410-23941 Fax: 0030-22410-23164
E-mail: accounts.esperia@esperiagroup.gr
Website: www.esperiagroup.gr
GIATA: 6816

Code:	AGRRHO99IK	Destination:	Dodecanese Islands -Rhodos		
Search Code:	RHO0002	Handling:	MTS Incoming Greece -Rhodos		
Type:	Hotel	Group:			
Class:	Standard	Chain:	Esperia Hotels		
Local Rating:	3 Star	Owner:	TOUR. EPIH. ESPERIA A.E.	Lat:	36.4524067233755
Featured Rating:	3 Star			Lng:	28.219503983391593

Image Route:

http://tkimages.axisdata.net/ImageConverter.php?size=display&height=300&hotel=AGRRHO99IK&filename=AGRRHO99IK_857926.jpg - Hotel
http://tkimages.axisdata.net/ImageConverter.php?size=display&height=300&hotel=AGRRHO99IK&filename=AGRRHO99IK_619988.JPG - Hotel
http://tkimages.axisdata.net/ImageConverter.php?size=display&height=300&hotel=AGRRHO99IK&filename=AGRRHO99IK_620196.jpg - Reception
http://tkimages.axisdata.net/ImageConverter.php?size=display&height=300&hotel=AGRRHO99IK&filename=AGRRHO99IK_620186.jpg - Lobby
http://tkimages.axisdata.net/ImageConverter.php?size=display&height=300&hotel=AGRRHO99IK&filename=AGRRHO99IK_619990.jpg - Standard Double Room
http://tkimages.axisdata.net/ImageConverter.php?size=display&height=300&hotel=AGRRHO99IK&filename=AGRRHO99IK_620206.jpg - Twin Club Room
http://tkimages.axisdata.net/ImageConverter.php?size=display&height=300&hotel=AGRRHO99IK&filename=AGRRHO99IK_620208.jpg - Twin Club Bathroom
http://tkimages.axisdata.net/ImageConverter.php?size=display&height=300&hotel=AGRRHO99IK&filename=AGRRHO99IK_857910.jpg - Apartment 2 rooms
http://tkimages.axisdata.net/ImageConverter.php?size=display&height=300&hotel=AGRRHO99IK&filename=AGRRHO99IK_857918.jpg - Apartment 2 rooms
http://tkimages.axisdata.net/ImageConverter.php?size=display&height=300&hotel=AGRRHO99IK&filename=AGRRHO99IK_857908.jpg - Apartment 2 rooms
http://tkimages.axisdata.net/ImageConverter.php?size=display&height=300&hotel=AGRRHO99IK&filename=AGRRHO99IK_857928.JPG - Apartment 2 rooms
http://tkimages.axisdata.net/ImageConverter.php?size=display&height=300&hotel=AGRRHO99IK&filename=AGRRHO99IK_620180.jpg - Pool
http://tkimages.axisdata.net/ImageConverter.php?size=display&height=300&hotel=AGRRHO99IK&filename=AGRRHO99IK_620182.jpg - Pool
http://tkimages.axisdata.net/ImageConverter.php?size=display&height=300&hotel=AGRRHO99IK&filename=AGRRHO99IK_620192.jpg - Breakfast
http://tkimages.axisdata.net/ImageConverter.php?size=display&height=300&hotel=AGRRHO99IK&filename=AGRRHO99IK_620194.jpg - Breakfast
http://tkimages.axisdata.net/ImageConverter.php?size=display&height=300&hotel=AGRRHO99IK&filename=AGRRHO99IK_620190.jpg - Bar