Accommodation Fact Sheet

Esperos Mare

Faliraki
85 100, Faliraki, Rhodos, Greece
Phone: +30 22410 84 300 Fax: +30 22410 84 380
E-mail: reservations@esperiagroup.gr
Website: www:esperiagroup.gr
GIATA: 243541

Code: AGRRHO41P8
Search Code: RHO0816
Type: Hotel
Class: Standard
Local Rating: 4 Star
Featured Rating: 4 Star

Destination: Dodecanese Islands -Rhodos
Handling: MTS Incoming Greece -Rhodos
Group:
Chain: Esperia Hotels
Owner: TOUR. EPIH. ESPERIA A.E.

Lat: 36.36285108937728
Lng: 28.215196351349128

Photo Gallery



Hotel



Pool and Beach



Pool



Pool and Beach



Beach

Descriptions

Descriere generală
La doar câțiva pași de o plajă privată cu nisip se găsește hotelul Esperos Mare. Pe plajă sunt disponibile gratuit șezlonguri și umbrele de soare. Locul de cazare se află la doar câțiva metri de centrul turistic al stațiunii. Orașul Faliraki este la aprox. 2 km (Rhodes Town cca. 12 km, Afandou cca. 10 km). Magazinele sunt la aprox. 500 m de hotel, și veți găsi un supermarket la cca. 100 m. La cele mai apropiate baruri și restaurante se poate ajunge într-un timp foarte scurt. O discotecă aflată la aprox. 2 km vă invită la dans. Următoarele atracții pot fi accesate de la hotel: Old Town (cca. 12 km), Kalithea Springs (cca. 2,8 km), Lindos (cca. 38 km) și Ackropoli of Rhodes (cca. 12 km). Există posibilitatea de a închiria mașini și motociclete. De asemenea, aveți în apropiere o stație de autobuz (cca. 40 m) și o stație de taxi (cca. 100 m) cea ce vă garantează mobilitatea pe insulă. Pentru îngrijiri medicale în caz de urgență, există un spital la cca. 14 km distanță.

Facilități
Hotelul dispune de 8 etaje și peste 152 camere. Hotelul are recepție (check-in de la 14:00, check out până la 12:00), lobby, lift, aer condiționat, minimarket și parcare (gratuită). Pentru a satisface apetitul vă stau la dispoziție un restaurant cu aer condiționat. Accesul la internet WiFi este disponibil gratuit pentru oaspeții hotelului. Serviciul de menaj este gratuit. Spălătorie, călcat și serviciul medical sunt disponibile la un cost suplimentar.

Piscină
Zona exterioară a hotelului include 2 piscine cu apă dulce. Acolo sunt disponibile gratuit șezlonguri și umbrele de soare. La barul de la piscină sunt disponibile băuturi răcoritoare (deschis între orele 10:00 - 18:00).

Catering
Mic dejun (între orele 07:00 - 10:00) bufet suedez. All Inclusive: micul dejun, prânzul și cina. Micul dejun, prânzul și cina pot fi servite numai în anumite restaurante. Mic dejun târziu (între orele 10:00 - 10:30), băuturi răcoritoare (10:00 - 00:00), cafea și ceai (07:00 - 17:30), prăjituri și produse de patiserie (16:00 - 17:30), aperitive (10:00 - 16:00), bere (10:00 - 00:00), vin (10:00 - 00:00), băuturi alcoolice naționale (10:00 - 00:00) și gustări la miezul nopții (22:00 - 00:00).

Sport/Leisure
Oferte pentru sport și divertisment: Fitness, darts (gratuit), tenis de masă (gratuit), biliard (contra cost), aerobic și tenis (contra cost). La cca. 8,4 km de hotel este un teren de golf. Oferte de wellness: Saună gratuită. Masaje contra cost. Divertisment pentru adulți: program de animație. Îngrijirea copiilor: babysitting (contra cost).

Informații suplimentare
Pentru anumite facilități sau activități se pot aplica taxe suplimentare. Unele servicii depind de anotimp și de condițiile climatice locale. Limba de serviciu: engleză. Carduri de credit: Diners Club. Unele servicii sau oferte pot fi utilizate doar într-o măsură limitată sau pot fi complet închise din cauza noilor protocoale de sănătate COVID19. Se pot aplica modificări fără informare prealabilă.

2 Schlafzimmer Standard Familienzimmer (Seitlicher Meerblick):
Dotate cu pat twin, pat suplimentar, pat pentru bebeluși (contra cost), pardoseală cu gresie, balcon, acces la internet (gratuit), seif (gratuit) și TV cu ecran plat prin satelit precum și aer condiționat controlat central (din iunie până în septembrie). Baie cu duș. Prosoapele se schimbă zilnic.

Double Standard Zimmer (Seitlicher Meerblick):
Cameră cu pat dublu sau pat twin, pardoseală cu gresie, balcon, acces la internet (gratuit), seif (gratuit) și TV cu ecran plat prin satelit precum și aer condiționat controlat central (din iunie până în septembrie). Baie cu cadă. Prosoapele se schimbă zilnic.

Double Standard Zimmer (Meerblick):
Cameră cu pat dublu sau pat twin, pardoseală cu gresie, balcon, acces la internet (gratuit), seif (gratuit) și TV cu ecran plat prin satelit precum și aer condiționat controlat central (din iunie până în septembrie). Baie cu cadă. Prosoapele se schimbă zilnic.

Service Units

RMSDDBLS00 - Dublu Standard Cameră (LateralSeaView)

Room Facilities
- Balcony
- Bathtub
- No.Bathrooms:
- Twin Bed
- Fire Alarm
- Floor-Type
- Bathroom
- Double Bed

Room Amenities
- Air-Conditioning
- Internet
- Phone
- Hairdryer
- TV
- Safe
- Mini Fridge
- Bath Towels

RMSDDBSV00 - Dublu Standard Cameră (Vedere la mare)

Room Facilities
- Balcony
- Bathtub
- No.Bathrooms:
- Twin Bed
- Fire Alarm
- Floor-Type
- Bathroom
- Double Bed

Accommodation Fact Sheet

Esperos Mare

Faliraki
85 100, Faliraki, Rhodos, Greece
Phone: +30 22410 84 300 Fax: +30 22410 84 380
E-mail: reservations@esperiagroup.gr
Website: www:esperiagroup.gr
GIATA: 243541

Code: AGRRHO41P8
Search Code: RHO0816
Type: Hotel
Class: Standard
Local Rating: 4 Star
Featured Rating: 4 Star

Destination: Dodecanese Islands -Rhodos
Handling: MTS Incoming Greece -Rhodos
Group:
Chain: Esperia Hotels
Owner: TOUR. EPIH. ESPERIA A.E.

Lat: 36.36285108937728
Lng: 28.215196351349128



Double Sea View Room



Double Sea View

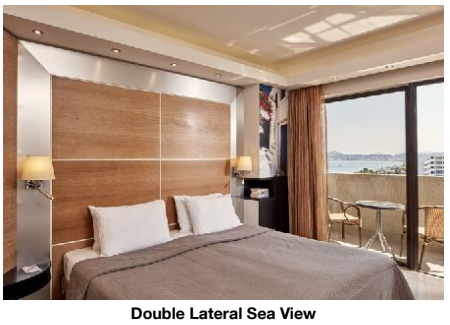

Double Lateral Sea View



Double Sea View

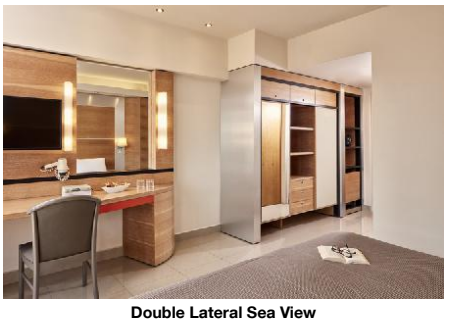

Double Lateral Sea View

Room Amenities
- Air-Conditioning
- Internet
- Phone
- Hairdryer
- TV
- Safe
- Mini Fridge
- Bath Towels

FRSDT2LS00 - 2 dormitoare Standard FamilyRoom (LateralSeaView)

Room Facilities
- Balcony
- Shower
- No.Bathrooms:
- Baby Cot
- Additional Beds
- Floor-Type
- Bathroom
- Twin Bed
- Fire Alarm

Room Amenities
- Air-Conditioning
- Internet
- Phone
- Hairdryer
- TV
- Safe
- Mini Fridge
- Bath Towels

FRSP00LS00 - Superior FamilyRoom (LateralSeaView)

Board & Mealplan

All-Inclusive

- Includes Breakfast	where: only in selected restaurant or bar	- Includes Lunch	where: only in selected restaurant or bar
- Includes Dinner	where: only in selected restaurant or bar	- Late Breakfast	Service Hours: 10:00 - 10:30
- Snacks	Service Hours: 10:00 - 16:00	- Cake & Pastries	Service Hours: 16:00 - 17:30
- Midnight Snacks	Service Hours: 22:00 - 00:00	- Coffee & Tea	Service Hours: 07:00 - 17:30
- Softdrinks	Service Hours: 10:00 - 00:00	- Wine	Service Hours: 10:00 - 00:00
- Beer	Service Hours: 10:00 - 00:00	- Local Spirits	Service Hours: 10:00 - 00:00

Facts

Sports

- Sports

Tennis

- Tennis Court	extra fee 1 Hard

Bathing Facilities

- Bathing Facilities

Swimming Pool

- Outdoor Pool	2 Freshwater	- Indoor Pool	1 Freshwater
- Sunshades at Pool	free of charge	- Sunbeds at Pool	free of charge
- Towels at Pool	free of charge	- Sun Terrace	

Beach

- Beach Type:	sand, gravel	- Route to Beach:	footpath
- Hotel Private Beach		- Sunshades on Beach	free of charge
- Sunbeds on Beach	free of charge	- Towels on Beach	free of charge

Food & Beverage

- Food & Beverage

Dining Room

- Air-Conditioning	- With Terrace

Restaurants

- No. of Restaurants:	1	- Main Restaurant:	Buffet

Bars

- No. of Bars:	2	- Pool Bar	10:00 - 18:00

Beverage

- Water & Softdrinks	- Coffee & Tea
- Beer	- Wine
- National Spirits	

Breakfast

- Breakfast Type:	Breakfast Buffet, American 07:00 - 10:00

Lunch

- Main Course	Buffet 12:30 - 14:30	- Starters	Buffet
- Salads	Buffet	- Dessert	Buffet

Dinner

- Main Course	Buffet 18:00 - 21:15	- Starters	Buffet
- Salads	Buffet	- Dessert	Buffet
- Dress Code	smart casual		

Hotel Facilities

- Hotel Facilities

General Facilties

Accommodation Fact Sheet

Esperos Mare

Faliraki
85 100, Faliraki, Rhodos, Greece
Phone: +30 22410 84 300 Fax: +30 22410 84 380
E-mail: reservations@esperiagroup.gr
Website: www:esperiagroup.gr
GIATA: 243541

Code:	AGRRHO41P8	Destination:	Dodecanese Islands -Rhodos		
Search Code:	RHO0816	Handling:	MTS Incoming Greece -Rhodos		
Type:	Hotel	Group:			
Class:	Standard	Chain:	Esperia Hotels		
Local Rating:	4 Star	Owner:	TOUR. EPIH. ESPERIA A.E.	Lat:	36.36285108937728
Featured Rating:	4 Star			Lng:	28.215196351349128

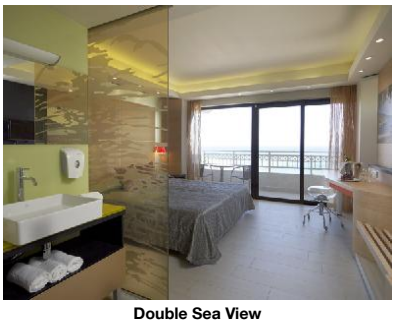

Double Sea View



Double Sea View

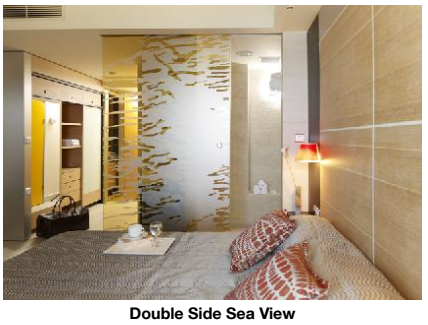

Double Side Sea View



Family Room



Family Room

- Lobby
- Elevator
- Mini Market
- Air-Conditioning
- TV Lounge
- Coiffeur

Guest Amenities

- Internet	Wi-Fi/HotSpots (free)	- Laundry Service	extra fee
- Ironing Service	extra fee	- Medical Service	extra fee
- Wake Up Calls		- Maid Service/ Housekeeping	free of charge Daily

Parking Facilities

- Car Park: free of charge

Rentals

- Motorbike Rental
- Car Rental

Leisure Facilities

- Leisure Facilities

Activities

- Adult Animation	4 x Week May Oct	- Reading Room	
- Billiard	extra fee	- Darts	free of charge
- Table Tennis	free of charge	- Fitness Room	08:00 - 18:00
- Aerobic			

Family Facilities

- Babysitting	extra fee	- Baby High Chairs	
- Family Room			

Locations & Distances

- Locations & Distances

Cities

- City 1:	Faliraki 2 km 5 min	- City 2:	Rhodes Town 12 km 15 min
- City 3:	Afandou 10 km 10 min		

Recreation Area

- Beach: Faliraki Beach, 50 m

Public Transport

- Public Bus Stop	40 m	- Taxi Stand	100 m

Sport Locations

- Golf Course: 8400 m

Medical Locations

- Hospital	14 km	- Pharmacy	300 m
- Doctor	10 km	- Dentist	10 km

Other Locations

- Tourist Center	200 m	- Restaurants/Bars	200 m
- Disco/Nightlife	2 km	- Supermarket	100 m
- Shopping Center	500 m	- Attraction 1:	
- Attraction 2:	Old Town 12 km	- Attraction 3:	Kalithea Springs 2800 m
- Attraction 4:	Lindos 38 km	- Attraction 5:	Ackropoli of Rhodes 12 km

Object Information

- Object Information

Property

- Construction Year:	1980	- Last Renovation:	2018
			Rooms
- No. Buildings:	1	- No. Floors (max):	8
- Total Units/Rooms:	152	- Garden	
- Terrace		- Voltage:	220 V

Reception

- Reception	24h Service: Yes	- Languages Spoken	English, German

Policies

- Check-In Time:	14:00	- Check-Out Time:	12:00
- Payment Type:	Diners Club, Euro/Master Card, Visa Card		

Themes

- Themes

Hotel Type

- Beachfront Hotel

Wellness & Health

- Wellness & Health

Health

- Sauna	free of charge	- Massage	extra fee

Incidents & Errata

Errata

Facilități sezoniere	Comment: Air-Condition Central from 01/06-30/09 AI: Ice cream from 11:00-18:00

Accommodation Fact Sheet

Esperos Mare

Faliraki
85 100, Faliraki, Rhodos, Greece
Phone: +30 22410 84 300 Fax: +30 22410 84 380
E-mail: reservations@esperiagroup.gr
Website: www:esperiagroup.gr
GIATA: 243541

Code:	AGRRHO41P8
Search Code:	RHO0816
Type:	Hotel
Class:	Standard
Local Rating:	4 Star
Featured Rating:	4 Star

Destination:	Dodecanese Islands -Rhodos
Handling:	MTS Incoming Greece -Rhodos
Group:	
Chain:	Esperia Hotels
Owner:	TOUR. EPIH. ESPERIA A.E.

Lat: 36.36285108937728
Lng: 28.215196351349128



Family Room



Family Room



Family Room



Family Room



Family Room Bathroom

Impozit plătibil la nivel local

type: city tax
Currency: EUR
charge cycle: per Room per Night
01.01.2018

Points of interest (Faliraki)

Main Locations

Main Airport: Rhodes Airport (Distance 14.00Km, 20.00min)

Accommodation Fact Sheet

Esperos Mare

Faliraki
85 100, Faliraki, Rhodos, Greece
Phone: +30 22410 84 300 Fax: +30 22410 84 380
E-mail: reservations@esperiagroup.gr
Website: www:esperiagroup.gr
GIATA: 243541

Code:	AGRRHO41P8
Search Code:	RHO0816
Type:	Hotel
Class:	Standard
Local Rating:	4 Star
Featured Rating:	4 Star

Destination:	Dodecanese Islands -Rhodos
Handling:	MTS Incoming Greece -Rhodos
Group:	
Chain:	Esperia Hotels
Owner:	TOUR. EPIH. ESPERIA A.E.

Lat:	36.36285108937728
Lng:	28.215196351349128



Family Room Balcony

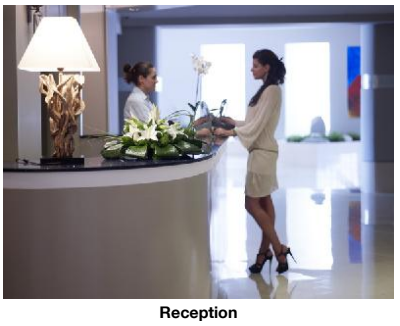

Reception



Lobby



Lobby



Lobby

Accommodation Fact Sheet

Esperos Mare

Faliraki
85 100, Faliraki, Rhodos, Greece
Phone: +30 22410 84 300 Fax: +30 22410 84 380
E-mail: reservations@esperiagroup.gr
Website: www:esperiagroup.gr
GIATA: 243541

Code: AGRRHO41P8
Search Code: RHO0816
Type: Hotel
Class: Standard
Local Rating: 4 Star
Featured Rating: 4 Star

Destination: Dodecanese Islands -Rhodos
Handling: MTS Incoming Greece -Rhodos
Group:
Chain: Esperia Hotels
Owner: TOUR. EPIH. ESPERIA A.E.

Lat: 36.36285108937728
Lng: 28.215196351349128



Hotel interior



Restaurant

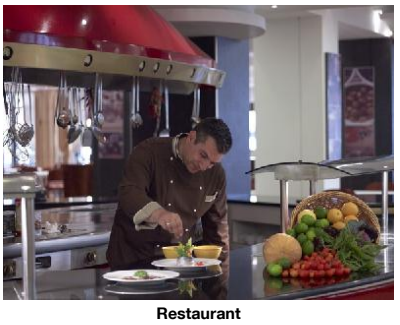

Restaurant



Restaurant

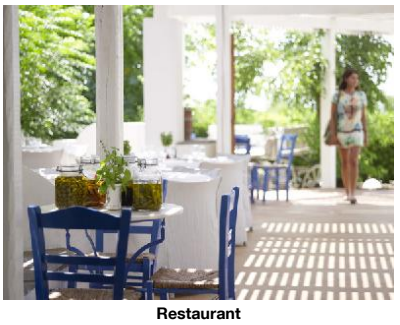

Restaurant

Accommodation Fact Sheet

Esperos Mare

Faliraki
85 100, Faliraki, Rhodos, Greece
Phone: +30 22410 84 300 Fax: +30 22410 84 380
E-mail: reservations@esperiagroup.gr
Website: www:esperiagroup.gr
GIATA: 243541

Code: AGRRHO41P8
Search Code: RHO0816
Type: Hotel
Class: Standard
Local Rating: 4 Star
Featured Rating: 4 Star

Destination: Dodecanese Islands -Rhodos
Handling: MTS Incoming Greece -Rhodos
Group:
Chain: Esperia Hotels
Owner: TOUR. EPIH. ESPERIA A.E.

Lat: 36.36285108937728
Lng: 28.215196351349128

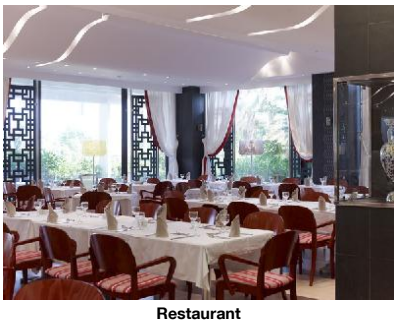

Restaurant

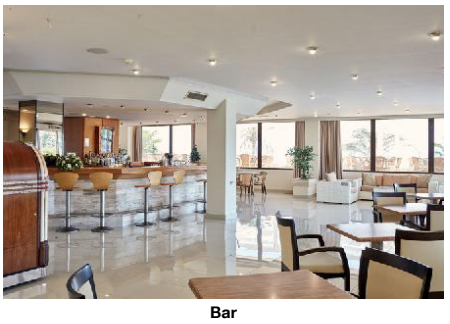

Bar



View



Interior miscellaneous



View

Accommodation Fact Sheet

Esperos Mare

Faliraki
85 100, Faliraki, Rhodos, Greece
Phone: +30 22410 84 300 Fax: +30 22410 84 380
E-mail: reservations@esperiagroup.gr
Website: www:esperiagroup.gr
GIATA: 243541

Code:	AGRRHO41P8
Search Code:	RHO0816
Type:	Hotel
Class:	Standard
Local Rating:	4 Star
Featured Rating:	4 Star

Destination:	Dodecanese Islands -Rhodos
Handling:	MTS Incoming Greece -Rhodos
Group:	
Chain:	Esperia Hotels
Owner:	TOUR. EPIH. ESPERIA A.E.

Lat:	36.36285108937728
Lng:	28.215196351349128



Indoor Pool SPA



Massage



Gym

Accommodation Stock Sheet

Esperos Mare

Faliraki
85 100, Faliraki, Rhodos, Greece
Phone: +30 22410 84 300 Fax: +30 22410 84 380
E-mail: reservations@esperiagroup.gr
Website: www:esperiagroup.gr
GIATA: 243541

Code:	AGRRHO41P8	Destination:	Dodecanese Islands -Rhodos		
Search Code:	RHO0816	Handling:	MTS Incoming Greece -Rhodos		
Type:	Hotel	Group:			
Class:	Standard	Chain:	Esperia Hotels		
Local Rating:	4 Star	Owner:	TOUR. EPIH. ESPERIA A.E.	Lat:	36.36285108937728
Featured Rating:	4 Star			Lng:	28.215196351349128

Image Route:

http://tkimages.axisdata.net/ImageConverter.php?size=display&height=300&hotel=AGRRHO41P8&filename=AGRRHO41P8_841610.jpg - Hotel
http://tkimages.axisdata.net/ImageConverter.php?size=display&height=300&hotel=AGRRHO41P8&filename=AGRRHO41P8_841622.jpg - Pool and Beach
http://tkimages.axisdata.net/ImageConverter.php?size=display&height=300&hotel=AGRRHO41P8&filename=AGRRHO41P8_841616.jpg - Pool
http://tkimages.axisdata.net/ImageConverter.php?size=display&height=300&hotel=AGRRHO41P8&filename=AGRRHO41P8_841624.jpg - Pool and Beach
http://tkimages.axisdata.net/ImageConverter.php?size=display&height=300&hotel=AGRRHO41P8&filename=AGRRHO41P8_841618.jpg - Beach
http://tkimages.axisdata.net/ImageConverter.php?size=display&height=300&hotel=AGRRHO41P8&filename=AGRRHO41P8_841620.jpg - Double Sea View Room
http://tkimages.axisdata.net/ImageConverter.php?size=display&height=300&hotel=AGRRHO41P8&filename=AGRRHO41P8_841626.jpg - Double Sea View
http://tkimages.axisdata.net/ImageConverter.php?size=display&height=300&hotel=AGRRHO41P8&filename=AGRRHO41P8_841628.jpg - Double Lateral Sea View
http://tkimages.axisdata.net/ImageConverter.php?size=display&height=300&hotel=AGRRHO41P8&filename=AGRRHO41P8_841632.jpg - Double Sea View
http://tkimages.axisdata.net/ImageConverter.php?size=display&height=300&hotel=AGRRHO41P8&filename=AGRRHO41P8_841630.jpg - Double Lateral Sea View
http://tkimages.axisdata.net/ImageConverter.php?size=display&height=300&hotel=AGRRHO41P8&filename=AGRRHO41P8_841634.jpg - Double Sea View
http://tkimages.axisdata.net/ImageConverter.php?size=display&height=300&hotel=AGRRHO41P8&filename=AGRRHO41P8_841636.jpg - Double Sea View
http://tkimages.axisdata.net/ImageConverter.php?size=display&height=300&hotel=AGRRHO41P8&filename=AGRRHO41P8_841638.jpg - Double Side Sea View
http://tkimages.axisdata.net/ImageConverter.php?size=display&height=300&hotel=AGRRHO41P8&filename=AGRRHO41P8_858746.JPG - Family Room
http://tkimages.axisdata.net/ImageConverter.php?size=display&height=300&hotel=AGRRHO41P8&filename=AGRRHO41P8_858752.JPG - Family Room
http://tkimages.axisdata.net/ImageConverter.php?size=display&height=300&hotel=AGRRHO41P8&filename=AGRRHO41P8_858758.JPG - Family Room
http://tkimages.axisdata.net/ImageConverter.php?size=display&height=300&hotel=AGRRHO41P8&filename=AGRRHO41P8_858762.JPG - Family Room
http://tkimages.axisdata.net/ImageConverter.php?size=display&height=300&hotel=AGRRHO41P8&filename=AGRRHO41P8_858764.JPG - Family Room
http://tkimages.axisdata.net/ImageConverter.php?size=display&height=300&hotel=AGRRHO41P8&filename=AGRRHO41P8_858766.JPG - Family Room
http://tkimages.axisdata.net/ImageConverter.php?size=display&height=300&hotel=AGRRHO41P8&filename=AGRRHO41P8_858768.JPG - Family Room Bathroom
http://tkimages.axisdata.net/ImageConverter.php?size=display&height=300&hotel=AGRRHO41P8&filename=AGRRHO41P8_858770.JPG - Family Room Balcony
http://tkimages.axisdata.net/ImageConverter.php?size=display&height=300&hotel=AGRRHO41P8&filename=AGRRHO41P8_841640.jpg - Reception
http://tkimages.axisdata.net/ImageConverter.php?size=display&height=300&hotel=AGRRHO41P8&filename=AGRRHO41P8_841648.jpg - Lobby
http://tkimages.axisdata.net/ImageConverter.php?size=display&height=300&hotel=AGRRHO41P8&filename=AGRRHO41P8_841642.jpg - Lobby
http://tkimages.axisdata.net/ImageConverter.php?size=display&height=300&hotel=AGRRHO41P8&filename=AGRRHO41P8_841644.jpg - Lobby
http://tkimages.axisdata.net/ImageConverter.php?size=display&height=300&hotel=AGRRHO41P8&filename=AGRRHO41P8_841646.jpg - Hotel interior
http://tkimages.axisdata.net/ImageConverter.php?size=display&height=300&hotel=AGRRHO41P8&filename=AGRRHO41P8_841650.jpg - Restaurant
http://tkimages.axisdata.net/ImageConverter.php?size=display&height=300&hotel=AGRRHO41P8&filename=AGRRHO41P8_841652.jpg - Restaurant
http://tkimages.axisdata.net/ImageConverter.php?size=display&height=300&hotel=AGRRHO41P8&filename=AGRRHO41P8_841654.jpg - Restaurant
http://tkimages.axisdata.net/ImageConverter.php?size=display&height=300&hotel=AGRRHO41P8&filename=AGRRHO41P8_841656.jpg - Restaurant
http://tkimages.axisdata.net/ImageConverter.php?size=display&height=300&hotel=AGRRHO41P8&filename=AGRRHO41P8_841658.jpg - Restaurant
http://tkimages.axisdata.net/ImageConverter.php?size=display&height=300&hotel=AGRRHO41P8&filename=AGRRHO41P8_841660.jpg - Bar
http://tkimages.axisdata.net/ImageConverter.php?size=display&height=300&hotel=AGRRHO41P8&filename=AGRRHO41P8_841662.jpg - View
http://tkimages.axisdata.net/ImageConverter.php?size=display&height=300&hotel=AGRRHO41P8&filename=AGRRHO41P8_841664.jpg - Interior miscellaneous
http://tkimages.axisdata.net/ImageConverter.php?size=display&height=300&hotel=AGRRHO41P8&filename=AGRRHO41P8_841666.jpg - View
http://tkimages.axisdata.net/ImageConverter.php?size=display&height=300&hotel=AGRRHO41P8&filename=AGRRHO41P8_841668.jpg - Indoor Pool SPA
http://tkimages.axisdata.net/ImageConverter.php?size=display&height=300&hotel=AGRRHO41P8&filename=AGRRHO41P8_841670.jpg - Massage
http://tkimages.axisdata.net/ImageConverter.php?size=display&height=300&hotel=AGRRHO41P8&filename=AGRRHO41P8_841672.jpg - Gym