Accommodation Fact Sheet

Esperos Palace

Faliraki
85 100, Faliraki, Rhodos, Greece
Phone: +30 22410 84 300 Fax: +30 22410 84 380
E-mail: esperos-palace@esperiagroup.gr
Website: www.esperiagroup.gr
GIATA: 1265

Code: AMTSGR0JIC
Search Code: RHO0807
Type: Hotel
Class: Standard
Local Rating: 4 Star
Featured Rating: 4 Star

Destination: Dodecanese Islands -Rhodos
Handling: MTS Incoming Greece -Rhodos
Group:
Chain: Esperia Hotels
Owner: TOUR. EPIH. ESPERIA A.E.

Lat: 36.36247472517523
Lng: 28.214637189291434

Photo Gallery



Hotel Entrance

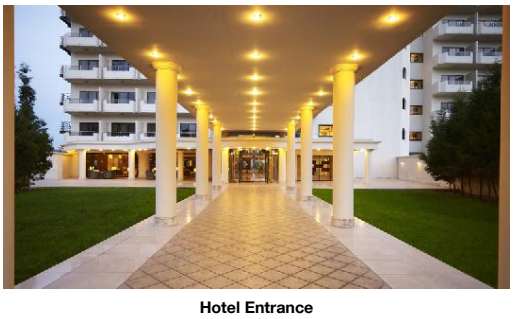
Hotel Entrance


Hotel

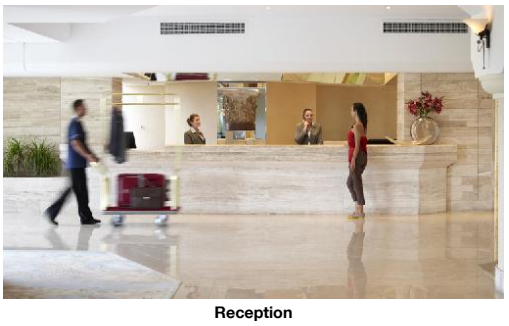
Reception


Lobby

Descriptions

Descriere generală
La doar câțiva pași de o plajă cu nisip se găsește hotelul Esperos Palace. Centrul turistic al stațiunii se află la aprox. 2 km. Orașul RHODOS este la aprox. 10 km (FALIRAKI cca. 2 km, LINDOS cca. 30 km). Puteți face cumpărături în diverse magazine și într-un magazin alimentar aflat la cca. 200 m distanță. La cele mai apropiate baruri și restaurante se poate ajunge, de asemenea, într-un timp foarte scurt. O discotecă aflată la aprox. 2 km vă invită la dans. Următoarele atracții pot fi accesate de la hotel: OLD TOWN (cca. 10 km), LINDOS (cca. 30 km), WATERPARK (cca. 200 m) și KALITHEA (cca. 5 km). Există posibilitatea de a închiria mașini și motociclete. De asemenea, aveți în apropiere o stație de autobuz (cca. 50 m) și o stație de taxi (cca. 200 m) cea ce vă garantează mobilitatea pe insulă. Pentru îngrijiri medicale în caz de urgență, există un spital la cca. 7 km distanță.

Facilități
Hotelul dispune de 7 etaje și peste 250 camere. Acesta oferă oaspeților săi recepție (check-in de la 14:00, check out până la 12:00), lobby cu bar, 2 lifturi, aer condiționat, seif (gratuit), minimarket, alte magazine și parcare (gratuită). Pentru a satisface apetitul aveți la dispoziție în hotel 2 restaurante cu aer condiționat. Accesul la internet WiFi este disponibil gratuit pentru oaspeții hotelului. Room service și spălătorie sunt disponibile la un cost suplimentar.

Piscină
În grădinile acestui hotelul există 2 piscine cu apă dulce și un tobogan de apă. Acolo sunt disponibile gratuit șezlonguri și umbrele de soare. La barul piscinei va puteți bucura de o băutura răcoritoare.

Catering
Mic dejun (între orele 07:00 - 10:00) bufet suedez. Demipensiunea include micul dejun și cina.

Sport/Leisure
Oferte pentru sport și divertisment: Fitness, tenis de masă (posibil contra cost), minigolf și tenis (posibil contra cost). Există serviciu de închiriere de biciclete. Oferte de wellness: Masaje posibil contra cost. Copiii vor găsi un loc de joacă în exteriorul hotelului.

Informații suplimentare
Pentru anumite facilități sau activități se pot aplica taxe suplimentare. Unele servicii depind de anotimp și de condițiile climatice locale. Carduri de credit: American Express. Unele servicii sau oferte pot fi utilizate doar într-o măsură limitată sau pot fi complet închise din cauza noilor protocoale de sănătate COVID19. Se pot aplica modificări fără informare prealabilă.

Comfort Zimmer (Meerblick):
Dotate cu pat suplimentar.

Double Standard Zimmer:
Cameră cu pat dublu sau pat single, pat suplimentar, pardoseală cu gresie, balcon sau terasă, seif (gratuit) și TV cu ecran plat prin satelit precum și aer condiționat controlat central.

Double Standard Zimmer (Meerblick):
Dotate cu pat dublu sau pat single, pat suplimentar, pardoseală cu gresie, balcon sau terasă, seif (gratuit) și TV cu ecran plat prin satelit precum și aer condiționat controlat central.

Einzelbelegung Standard Zimmer:
Dotate cu pat suplimentar.

Service Units

RMSDIN0000 - SingleUse Standard Cameră

Room Facilities
- Additional Beds

RMCF00SV00 - Comfort Cameră (Vedere la mare)

Room Facilities
- Additional Beds
(Panorama)

RMSDDBSV00 - Dublu Standard Cameră (Vedere la mare)

Room Facilities - Balcony or Terrace	- Bathroom
- Bathtub or Shower	- No.Bathrooms:
- Double Bed	- Single Bed
- Additional Beds	- Fire Alarm
- Floor-Type Room Amenities - Air-Conditioning	- TV
- Safe	- Phone
- Radio	- Mini Fridge
- Hairdryer	

RMSDDB0000 - Dublu Standard Cameră

Room Facilities - Balcony or Terrace	- Bathroom
- Bathtub or Shower	- No.Bathrooms:
- Double Bed	- Single Bed
- Additional Beds	- Fire Alarm
- Floor-Type Room Amenities - Air-Conditioning	- TV

Accommodation Fact Sheet

Esperos Palace

Faliraki
85 100, Faliraki, Rhodos, Greece
Phone: +30 22410 84 300 Fax: +30 22410 84 380
E-mail: esperos-palace@esperiagroup.gr
Website: www.esperiagroup.gr
GIATA: 1265

Code: AMTSGR0JIC
Search Code: RHO0807
Type: Hotel
Class: Standard
Local Rating: 4 Star
Featured Rating: 4 Star

Destination: Dodecanese Islands -Rhodos
Handling: MTS Incoming Greece -Rhodos
Group:
Chain: Esperia Hotels
Owner: TOUR. EPIH. ESPERIA A.E.

Lat: 36.36247472517523
Lng: 28.214637189291434



Lobby



Lobby

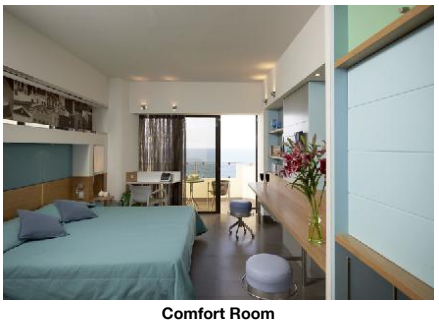

Comfort Room



Comfort Room



Garden View Room

- Safe
- Phone
- Radio
- Mini Fridge
- Hairdryer

Board & Mealplan

Halfboard
- Includes Breakfast
- Includes Dinner

Facts

General Facilties

- Reception

Sports

- Sports

Tennis
- Tennis Court

Bathing Facilities

- Bathing Facilities

Swimming Pool

- Outdoor Pool	2 Freshwater	- Indoor Pool	
- Sunshades at Pool	free of charge	- Sunbeds at Pool	free of charge
- Water Slide			

Beach

- Beach Type:	sand, gravel	- Public Beach	
- Blue Flag			

Food & Beverage

- Food & Beverage

Dining Room

- Air-Conditioning		- Smoking Allowed:	No

Restaurants

- No. of Restaurants:	2	- Main Restaurant:	Buffet
- A la carte Restaurant			

Bars

- No. of Bars:	2	- Lobby Bar	
- Pool Bar		- Beach Bar	

Beverage

- Water & Softdrinks		- Coffee & Tea	
- Beer		- Wine	
- National Spirits		- International Spirits	10:00 - 01:00

Breakfast

- Breakfast Type:	Breakfast Buffet 07:00 - 10:00		

Dinner

- Main Course	Buffet 19:00 - 21:15	- Starters	Buffet
- Salads	Buffet	- Dessert	Buffet
- Dress Code			

Hotel Facilities

- Hotel Facilities

General Facilties

- Lobby		- Air-Conditioning	
- Elevator	2	- Shops	
- Mini Market		- Coiffeur	

Guest Amenities

- Internet	Wi-Fi/HotSpots (free), Terminals (extra fee)	- Room Service	extra fee 08:00 - 22:00
- Hotel Safe	free of charge	- Laundry Service	extra fee
- Wake Up Calls			

Parking Facilities

- Car Park	free of charge		

Rentals

- Bike Rental	extra fee	- Motorbike Rental	
- Car Rental			

Leisure Facilities

- Leisure Facilities

Family Facilities
- Kids Playground

Activities

- Table Tennis		- Fitness Room	09:00 - 20:00
- Mini Golf			

Locations & Distances

- Locations & Distances

Cities

- City 1:	RHODOS	- City 2:	FALIRAKI

Accommodation Fact Sheet

Esperos Palace

Faliraki
85 100, Faliraki, Rhodos, Greece
Phone: +30 22410 84 300 Fax: +30 22410 84 380
E-mail: esperos-palace@esperiagroup.gr
Website: www.esperiagroup.gr
GIATA: 1265

Code:	AMTSGR0JIC	Destination:	Dodecanese Islands -Rhodos		
Search Code:	RHO0807	Handling:	MTS Incoming Greece -Rhodos		
Type:	Hotel	Group:			
Class:	Standard	Chain:	Esperia Hotels		
Local Rating:	4 Star	Owner:	TOUR. EPIH. ESPERIA A.E.	Lat:	36.36247472517523
Featured Rating:	4 Star			Lng:	28.214637189291434



Standard Sea View Room



Hotel and Lazy River



Lazy River



Pool



Pool

	10 km 20 min		2 km 5 min
- City 3:	LINDOS 30 km 40 min		
Recreation Area			
- Beach	FALIRAKI BEACH 50 m		
Public Transport			
- Public Bus Stop	50 m	- Taxi Stand	200 m
Medical Locations			
- Hospital	7 km	- Dialysis Station	7 km
- Pharmacy	300 m		
Other Locations			
- Town Centre	2 km	- Tourist Center	2 km
- Restaurants/Bars	200 m	- Disco/Nightlife	2 km
- Supermarket	200 m	- Shopping Center	200 m
- Attraction 1:	OLD TOWN 10 km	- Attraction 2:	LINDOS 30 km
- Attraction 3:	WATERPARK 200 m	- Attraction 4:	KALITHEA 5 km

Object Information

- Object Information

Property

- Construction Year:	1985	- Last Renovation:	2008
- No. Buildings:	1	- No. Floors (max):	7
- Total Units/Rooms:	250	- Total Beds:	500
- Garden		- Voltage:	220 V

Reception

- Reception	24h Service: Yes		

Policies

- Check-In Time:	14:00	- Check-Out Time:	12:00
- Payment Type:	American Express, Euro/ Master Card	- Pets Allowed:	No
- Smoking Allowed:	No		

Themes

- Themes

Hotel Type

- Beachfront Hotel

Wellness & Health

- Wellness & Health

Health

- Massage

Incidents & Errata

Errata

Impozit plătibil la nivel local	type: city tax Currency: EUR charge cycle: per Room per Night 01.01.2018

Points of interest (Faliraki)

Main Locations

Main Airport: Rhodes Airport (Distance 14.00Km, 20.00min)

Accommodation Fact Sheet

Esperos Palace

Faliraki
85 100, Faliraki, Rhodos, Greece
Phone: +30 22410 84 300 Fax: +30 22410 84 380
E-mail: esperos-palace@esperiagroup.gr
Website: www.esperiagroup.gr
GIATA: 1265

Code:	AMTSGR0JIC
Search Code:	RHO0807
Type:	Hotel
Class:	Standard
Local Rating:	4 Star
Featured Rating:	4 Star

Destination:	Dodecanese Islands -Rhodos
Handling:	MTS Incoming Greece -Rhodos
Group:	
Chain:	Esperia Hotels
Owner:	TOUR. EPIH. ESPERIA A.E.

Lat:	36.36247472517523
Lng:	28.214637189291434

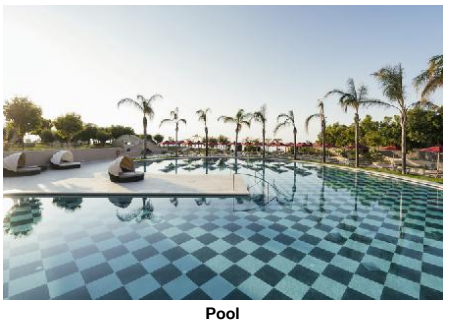

Pool



Beach



Indoor Pool



Pool and Castello Restaurant



Castello A La Carte Restaurant

Accommodation Fact Sheet

Esperos Palace

Faliraki
85 100, Faliraki, Rhodos, Greece
Phone: +30 22410 84 300 Fax: +30 22410 84 380
E-mail: esperos-palace@esperiagroup.gr
Website: www.esperiagroup.gr
GIATA: 1265

Code: AMTSGR0JIC
Search Code: RHO0807
Type: Hotel
Class: Standard
Local Rating: 4 Star
Featured Rating: 4 Star

Destination: Dodecanese Islands -Rhodos
Handling: MTS Incoming Greece -Rhodos
Group:
Chain: Esperia Hotels
Owner: TOUR. EPIH. ESPERIA A.E.

Lat: 36.36247472517523
Lng: 28.214637189291434



Castello A La Carte Restaurant



Restaurant



Restaurant



Buffet

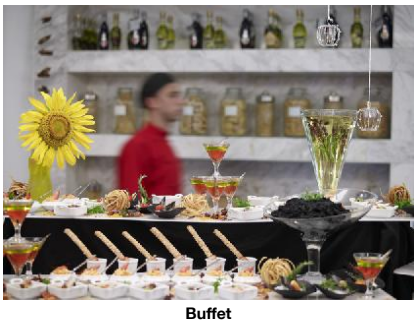

Buffet

Accommodation Fact Sheet

Esperos Palace

Faliraki
85 100, Faliraki, Rhodos, Greece
Phone: +30 22410 84 300 Fax: +30 22410 84 380
E-mail: esperos-palace@esperiagroup.gr
Website: www.esperiagroup.gr
GIATA: 1265

Code:	AMTSGR0JIC
Search Code:	RHO0807
Type:	Hotel
Class:	Standard
Local Rating:	4 Star
Featured Rating:	4 Star

Destination:	Dodecanese Islands -Rhodos
Handling:	MTS Incoming Greece -Rhodos
Group:	
Chain:	Esperia Hotels
Owner:	TOUR. EPIH. ESPERIA A.E.

Lat:	36.36247472517523
Lng:	28.214637189291434



Restaurant



Restaurant



Lobby Bar



Lobby Bar Terrace



Gym

Accommodation Stock Sheet

Esperos Palace

Faliraki
85 100, Faliraki, Rhodos, Greece
Phone: +30 22410 84 300 Fax: +30 22410 84 380
E-mail: esperos-palace@esperiagroup.gr
Website: www.esperiagroup.gr
GIATA: 1265

Code:	AMTSGR0JIC	Destination:	Dodecanese Islands -Rhodos		
Search Code:	RHO0807	Handling:	MTS Incoming Greece -Rhodos		
Type:	Hotel	Group:			
Class:	Standard	Chain:	Esperia Hotels		
Local Rating:	4 Star	Owner:	TOUR. EPIH. ESPERIA A.E.	Lat:	36.36247472517523
Featured Rating:	4 Star			Lng:	28.214637189291434

Image Route:

http://tkimages.axisdata.net/ImageConverter.php?size=display&height=300&hotel=AMTSGR0JIC&filename=AMTSGR0JIC_858792.jpg - Hotel Entrance
http://tkimages.axisdata.net/ImageConverter.php?size=display&height=300&hotel=AMTSGR0JIC&filename=AMTSGR0JIC_858794.jpg - Hotel Entrance
http://tkimages.axisdata.net/ImageConverter.php?size=display&height=300&hotel=AMTSGR0JIC&filename=AMTSGR0JIC_858796.JPG - Hotel
http://tkimages.axisdata.net/ImageConverter.php?size=display&height=300&hotel=AMTSGR0JIC&filename=AMTSGR0JIC_858798.jpg - Reception
http://tkimages.axisdata.net/ImageConverter.php?size=display&height=300&hotel=AMTSGR0JIC&filename=AMTSGR0JIC_858800.jpg - Lobby
http://tkimages.axisdata.net/ImageConverter.php?size=display&height=300&hotel=AMTSGR0JIC&filename=AMTSGR0JIC_858802.jpg - Lobby
http://tkimages.axisdata.net/ImageConverter.php?size=display&height=300&hotel=AMTSGR0JIC&filename=AMTSGR0JIC_858900.jpg - Lobby
http://tkimages.axisdata.net/ImageConverter.php?size=display&height=300&hotel=AMTSGR0JIC&filename=AMTSGR0JIC_858806.jpg - Comfort Room
http://tkimages.axisdata.net/ImageConverter.php?size=display&height=300&hotel=AMTSGR0JIC&filename=AMTSGR0JIC_858812.jpg - Comfort Room
http://tkimages.axisdata.net/ImageConverter.php?size=display&height=300&hotel=AMTSGR0JIC&filename=AMTSGR0JIC_858816.jpg - Garden View Room
http://tkimages.axisdata.net/ImageConverter.php?size=display&height=300&hotel=AMTSGR0JIC&filename=AMTSGR0JIC_858822.jpg - Standard Sea View Room
http://tkimages.axisdata.net/ImageConverter.php?size=display&height=300&hotel=AMTSGR0JIC&filename=AMTSGR0JIC_858880.jpg - Hotel and Lazy River
http://tkimages.axisdata.net/ImageConverter.php?size=display&height=300&hotel=AMTSGR0JIC&filename=AMTSGR0JIC_858856.jpg - Lazy River
http://tkimages.axisdata.net/ImageConverter.php?size=display&height=300&hotel=AMTSGR0JIC&filename=AMTSGR0JIC_858886.JPG - Pool
http://tkimages.axisdata.net/ImageConverter.php?size=display&height=300&hotel=AMTSGR0JIC&filename=AMTSGR0JIC_858894.JPG - Pool
http://tkimages.axisdata.net/ImageConverter.php?size=display&height=300&hotel=AMTSGR0JIC&filename=AMTSGR0JIC_858910.JPG - Pool
http://tkimages.axisdata.net/ImageConverter.php?size=display&height=300&hotel=AMTSGR0JIC&filename=AMTSGR0JIC_858906.jpg - Beach
http://tkimages.axisdata.net/ImageConverter.php?size=display&height=300&hotel=AMTSGR0JIC&filename=AMTSGR0JIC_858934.jpg - Indoor Pool
http://tkimages.axisdata.net/ImageConverter.php?size=display&height=300&hotel=AMTSGR0JIC&filename=AMTSGR0JIC_858920.JPG - Pool and Castello Restaurant
http://tkimages.axisdata.net/ImageConverter.php?size=display&height=300&hotel=AMTSGR0JIC&filename=AMTSGR0JIC_858916.jpg - Castello A La Carte Restaurant
http://tkimages.axisdata.net/ImageConverter.php?size=display&height=300&hotel=AMTSGR0JIC&filename=AMTSGR0JIC_858932.jpg - Castello A La Carte Restaurant
http://tkimages.axisdata.net/ImageConverter.php?size=display&height=300&hotel=AMTSGR0JIC&filename=AMTSGR0JIC_858918.jpg - Restaurant
http://tkimages.axisdata.net/ImageConverter.php?size=display&height=300&hotel=AMTSGR0JIC&filename=AMTSGR0JIC_858922.jpg - Restaurant
http://tkimages.axisdata.net/ImageConverter.php?size=display&height=300&hotel=AMTSGR0JIC&filename=AMTSGR0JIC_858924.jpg - Buffet
http://tkimages.axisdata.net/ImageConverter.php?size=display&height=300&hotel=AMTSGR0JIC&filename=AMTSGR0JIC_858926.jpg - Buffet
http://tkimages.axisdata.net/ImageConverter.php?size=display&height=300&hotel=AMTSGR0JIC&filename=AMTSGR0JIC_858928.jpg - Restaurant
http://tkimages.axisdata.net/ImageConverter.php?size=display&height=300&hotel=AMTSGR0JIC&filename=AMTSGR0JIC_858930.jpg - Restaurant
http://tkimages.axisdata.net/ImageConverter.php?size=display&height=300&hotel=AMTSGR0JIC&filename=AMTSGR0JIC_858968.jpg - Lobby Bar
http://tkimages.axisdata.net/ImageConverter.php?size=display&height=300&hotel=AMTSGR0JIC&filename=AMTSGR0JIC_858972.jpg - Lobby Bar Terrace
http://tkimages.axisdata.net/ImageConverter.php?size=display&height=300&hotel=AMTSGR0JIC&filename=AMTSGR0JIC_858976.jpg - Gym