# Accommodation Fact Sheet

## Faedra Beach Resort

Amoudara Agiou Nikolaou
72100, Ammoudara (near Ag. Nikolaos), Lasithi, Greece
Phone: +30 28410 23956 Fax: +30 28410 28614
E-mail: faedrabeach@yahoo.com
Website: www.faedrabeach.gr
GIATA: 99770

Code: AMTSGR25QC
Search Code: HER0227
Type: Apartotel
Class: Standard
Local Rating: 4 Key
Featured Rating: 4 Key

Destination: Crete
Handling: MTS Incoming Greece -Crete
Group:
Chain:
Owner: KAMARATOS SA

Lat: 35.16656575509725
Lng: 25.710323887901268

## Photo Gallery

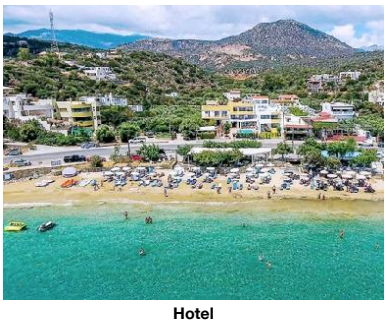

**Hotel**

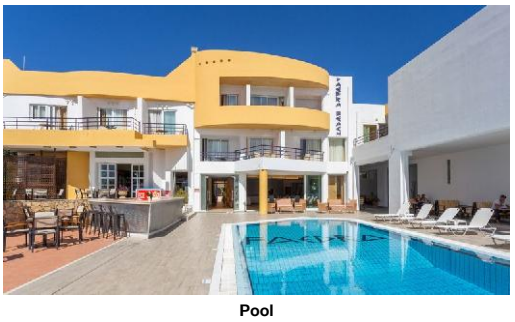

**Pool**



**Hotel**



**Beach**



**Restaurant**

## Descriptions

Descriere generală
Hotelul Faedra Beach Resort este situat in Ammoudara (near Ag. Nikolaos), direct pe o plajă cu nisip. Pe plajă sunt disponibile gratuit şezlonguri şi umbrele de soare. Centrul turistic al staţiunii se află la aprox. 3 km. Oraşul Agios Nikolaos este la aprox. 3 km. Diverse magazine se află la aprox. 3 km de hotel, şi chiar lângă hotel este un supermarket. De asemenea, cele mai apropiate baruri şi restaurante sunt la cca. 3 km. Următoarele atracţii pot fi accesate de la hotel: Archaeological Museum of Agios Nikolaos (cca. 3 km), Agios Nikolaos Port, Panagia Kera Church (in Kritsa) şi Spinalonga. Hotelul dispune de serviciu de rentacar. De asemenea, aveţi în apropiere o staţie de autobuz (direct la hotel) cea ce vă garantează mobilitatea în staţiune. Pentru îngrijiri medicale în caz de urgenţă, există un spital la cca. 3 km distanţă. Aeroportul (HER) se află la aprox. 64 km. Un serviciu de transfer (contra cost) face legătura între hotel şi aeroport. Un alt aeroport (JSH) este la cca. 63 km.

Facilităţi
Hotelul, care a fost renovat parţial în 2019, dispune de 2 etaje şi peste 40 camere. Acesta oferă oaspeţilor săi recepţie (check-in de la 14:00, check out până la 12:00), lobby, aer condiţionat şi parcare (gratuită). Pentru a satisface apetitul aveţi la dispoziţie în hotel 2 restaurante. Accesul la internet WiFi este disponibil gratuit pentru oaspeţii hotelului. Spălătorie şi serviciul medical sunt disponibile la un cost suplimentar.

Piscină
În grădinile acestui hotelul există o piscină cu apă dulce. Acolo sunt disponibile gratuit şezlonguri şi umbrele de soare.

Catering
Mic dejun (între orele 08:00 - 10:00) bufet suedez. Demipensiunea include micul dejun şi cina.

Sport/Leisure
În apropierea hotelului puteţi practica sporturi nautice precum jet ski şi schi nautic (unele de către furnizori locali). Oferte de wellness: Masaje posibil contra cost. terasă la soare. Îngrijirea copiilor: babysitting (contra cost).

Informaţii suplimentare
Pentru anumite facilităţi sau activităţi se pot aplica taxe suplimentare. Unele servicii depind de anotimp şi de condiţiile climatice locale. Limbi de serviciu: engleză, germană, italiană şi spaniolă. Carduri de credit: Visa şi Euro/MasterCard.

1 Schlafzimmer Familien-Junior-Suite:
Cameră cu pat dublu sau pat single, pat pentru bebeluşi (gratuit), parchet laminat, chicinetă, balcon, acces la internet (gratuit), seif (contra cost), TV şi canale locale precum şi aer condiţionat reglabil individual.

Einzelbelegung Zimmer:
Cameră cu pat dublu sau pat single, pat pentru bebeluşi (gratuit), parchet laminat, chicinetă, balcon, acces la internet (gratuit), seif (contra cost), TV şi canale locale precum şi aer condiţionat reglabil individual.

Standard Studio:
Dotate cu pat dublu sau pat single, pat pentru bebeluşi (gratuit), parchet laminat, chicinetă, balcon, acces la internet (gratuit), seif (contra cost), TV şi canale locale precum şi aer condiţionat reglabil individual. Dimensiune: 18 m².

Standard Studio (Nicht erstattbar):
Cameră cu pat dublu sau pat single, pat pentru bebeluşi (gratuit), parchet laminat, chicinetă, balcon, acces la internet (gratuit), seif (contra cost), TV şi canale locale precum şi aer condiţionat reglabil individual.

Dreier Standard Studio:
Dotate cu pat dublu sau pat single, pat pentru bebeluşi (gratuit), parchet laminat, chicinetă, balcon, acces la internet (gratuit), seif (contra cost), TV şi canale locale precum şi aer condiţionat reglabil individual.

## Service Units

STSDTP0000 - Triplu Standard Studio

| | | | |
|---|---|---|---|
| Room Facilities | | | |
| - Balcony | | - Bathroom | |
| - Bathtub or Shower | | - No.Bathrooms: | 1 |
| - Double Bed | | - Baby Cot | free of charge |
| - Single Bed | | | |
| - Kitchenette | Fridge, Oven | | |
| - Room Size | | | |
| - Fire Alarm | | - Floor-Type | Laminate, Tiled |
| Room Amenities | | - TV | Local Channels |
| - Air-Conditioning | Individual | | |
| - Internet | free of charge | - Safe | extra fee |
| - Phone | | - Mini Fridge | free of charge |
| - Hairdryer | | | |

STSD00000N - Standard Studio (Nereturnabilă)

| | | | |
|---|---|---|---|
| Room Facilities | | | |
| - Balcony | | - Bathroom | |
| - Bathtub or Shower | | - No.Bathrooms: | 1 |
| - Double Bed | | - Baby Cot | free of charge |

# Accommodation Fact Sheet

## Faedra Beach Resort


Amoudara Agiou Nikolaou
72100, Ammoudara (near Ag. Nikolaos), Lasithi, Greece
Phone: +30 28410 23956 Fax: +30 28410 28614
E-mail: faedrabeach@yahoo.com
Website: www.faedrabeach.gr
GIATA: 99770


Code: AMTSGR25QC
Search Code: HER0227
Type: Apartotel
Class: Standard
Local Rating: 4 Key
Featured Rating: 4 Key

Destination: Crete
Handling: MTS Incoming Greece -Crete
Group:
Chain:
Owner: KAMARATOS SA

Lat: 35.16656575509725
Lng: 25.710323887901268




**Restaurant**



**Room**

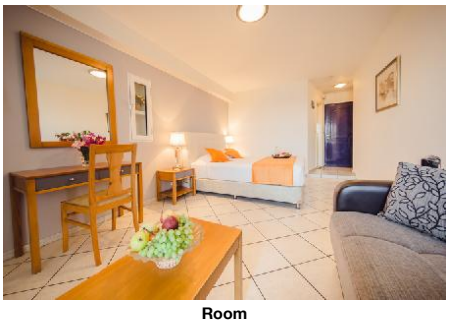

**Room**



**Double Room**



**Triple Room**

- Single Bed
- Kitchenette — Fridge, Oven
- Fire Alarm — Floor-Type: Laminate, Tiled

Room Amenities
- Air-Conditioning — Individual
- TV — Local Channels
- Internet — free of charge
- Safe — extra fee
- Phone
- Mini Fridge — free of charge
- Hairdryer

FJ00T10000 - 1 dormitor Apartament Family Junior

Room Facilities
- Balcony
- Bathroom
- Bathtub or Shower
- No.Bathrooms: 1
- Double Bed
- Baby Cot — free of charge
- Single Bed
- Kitchenette — Fridge, Oven
- Fire Alarm
- Floor-Type: Laminate, Tiled

Room Amenities
- Air-Conditioning — Individual
- TV — Local Channels
- Internet — free of charge
- Safe — extra fee
- Phone
- Mini Fridge — free of charge
- Hairdryer

RM00IN0000 - SingleUse Cameră

Room Facilities
- Balcony
- Bathroom
- Bathtub or Shower
- No.Bathrooms: 1
- Double Bed
- Baby Cot — free of charge
- Single Bed
- Kitchenette — Fridge, Oven
- Fire Alarm
- Floor-Type: Laminate, Tiled

Room Amenities
- Air-Conditioning — Individual
- TV — Local Channels
- Internet — free of charge
- Safe — extra fee
- Phone
- Mini Fridge — free of charge
- Hairdryer

STSD000000 - Standard Studio

Room Facilities
- Balcony
- Bathroom
- Bathtub or Shower
- No.Bathrooms: 1
- Double Bed
- Baby Cot — free of charge
- Single Bed
- Kitchenette — Fridge, Oven
- Room Size
- Fire Alarm
- Floor-Type: Laminate, Tiled

Room Amenities
- Air-Conditioning — Individual
- TV — Local Channels
- Internet — free of charge
- Safe — extra fee
- Phone
- Mini Fridge — free of charge
- Hairdryer

## Board & Mealplan

Halfboard
- Includes Breakfast
- Includes Dinner

## Facts

General Facilties

- Reception

Honeymooners

- Flowers in Room
- Sparkling Wine in Room
- Fruit Basket in Room
- Romantic Mood
- Wedding Packages

Agri-Tourism

- Plants and Gardens

Sports

- Sports

Watersports
- Water Ski
- Jet Ski

Bathing Facilities

# Accommodation Fact Sheet

## Faedra Beach Resort


Amoudara Agiou Nikolaou
72100, Ammoudara (near Ag. Nikolaos), Lasithi, Greece
Phone: +30 28410 23956 Fax: +30 28410 28614
E-mail: faedrabeach@yahoo.com
Website: www.faedrabeach.gr
GIATA: 99770


Code: AMTSGR25QC
Search Code: HER0227
Type: Apartotel
Class: Standard
Local Rating: 4 Key
Featured Rating: 4 Key

Destination: Crete
Handling: MTS Incoming Greece -Crete
Group:
Chain:
Owner: KAMARATOS SA

Lat: 35.16656575509725
Lng: 25.710323887901268

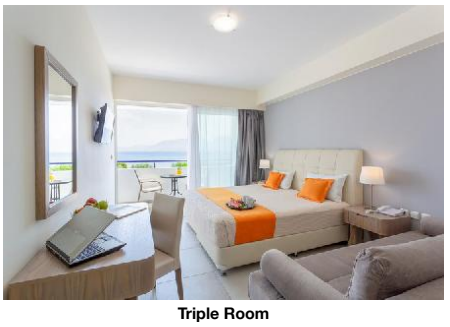

**Triple Room**



**Room**



**Family Suite**



**double room**

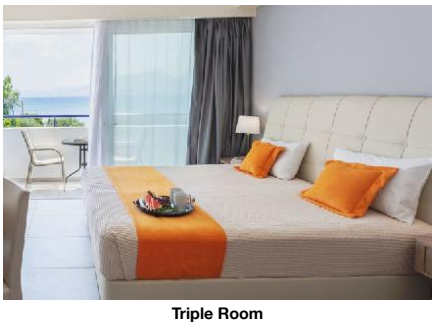

**Triple Room**

- Bathing Facilities

Swimming Pool

| | | | |
|---|---|---|---|
| - Outdoor Pool | 1 Freshwater | - Sunshades at Pool | free of charge |
| - Sunbeds at Pool | free of charge | - Towels at Pool | extra fee |

- Sun Terrace

Beach

| | | | |
|---|---|---|---|
| - Beach Type: | sand | - Public Beach | |
| - Blue Flag | | - Sunshades on Beach | free of charge |
| - Sunbeds on Beach | free of charge | - Towels on Beach | extra fee |

- Service at the Beach

## Food & Beverage

- Food & Beverage

Dining Room

- With Terrace

Restaurants

| | | | |
|---|---|---|---|
| - No. of Restaurants: | 2 | - Local/National Restaurant | |
| - International Restaurant | | - A la carte Restaurant | |

Bars

| | | | |
|---|---|---|---|
| - No. of Bars: | 1 | - Beach Bar | |

Beverage

| | | | |
|---|---|---|---|
| - Water & Softdrinks | | - Coffee & Tea | |
| - Beer | | - Wine | |
| - National Spirits | | - International Spirits | 14:00 - 23:00 |

Special Food & Beverage

- Vegetarian Food

Breakfast

| | |
|---|---|
| - Breakfast Type: | Breakfast Buffet 08:00 - 10:00 |

Lunch

| | |
|---|---|
| - Main Course | Fixed Menus 12:30 - 14:30 |

Dinner

| | |
|---|---|
| - Main Course | Fixed Menus 19:00 - 21:30 |

## Hotel Facilities

- Hotel Facilities

General Facilties

| | | | |
|---|---|---|---|
| - Lobby | | - Air-Conditioning | |
| - TV Lounge | SAT TV | | |

Guest Amenities

| | | | |
|---|---|---|---|
| - Internet | Wi-Fi/HotSpots (free) | - Laundry Service | extra fee |
| - Medical Service | extra fee | | |

Parking Facilities

| | |
|---|---|
| - Car Park | free of charge |

Shuttle Services

| | |
|---|---|
| - Shuttle to the Airport | extra fee |

Rentals

- Car Rental

## Leisure Facilities

- Leisure Facilities

Family Facilities

| | | | |
|---|---|---|---|
| - Babysitting | extra fee | - Family Room | |

## Locations & Distances

- Locations & Distances

Cities

| | |
|---|---|
| - City 1: | Agios Nikolaos 3 km |

Recreation Area

| | | | |
|---|---|---|---|
| - Beach | Ammoudara 5 m | - Sea | 5 m |
| - Lake | Agios Nikolaos Lake 3 km | - River | Almyros River 1 km |
| - Forest | 3 km | | |

Public Transport

| | |
|---|---|
| - Public Bus Stop | 5 m |

Sport Locations

| | |
|---|---|
| - Water Activities | 5 m |

Medical Locations

| | | | |
|---|---|---|---|
| - Hospital | 3 km | - Pharmacy | 3 km |

Other Locations

| | | | |
|---|---|---|---|
| - Town Centre | 3 km | - Tourist Center | 3 km |
| - Restaurants/Bars | 3 km | - Supermarket | 20 m |
| - Shopping Center | 3 km | - Attraction 1: | Agios Nikolaos Port 2.60 km |
| - Attraction 2: | Panagia Kera Church (in Kritsa) 2.80 km | - Attraction 3: | Archaeological Museum of Agios Nikolaos 3 km |
| - Attraction 4: | Spinalonga | | |

# Accommodation Fact Sheet

## Faedra Beach Resort

Amoudara Agiou Nikolaou
72100, Ammoudara (near Ag. Nikolaos), Lasithi, Greece
Phone: +30 28410 23956 Fax: +30 28410 28614
E-mail: faedrabeach@yahoo.com
Website: www.faedrabeach.gr
GIATA: 99770

Code: AMTSGR25QC
Search Code: HER0227
Type: Apartotel
Class: Standard
Local Rating: 4 Key
Featured Rating: 4 Key

Destination: Crete
Handling: MTS Incoming Greece -Crete
Group:
Chain:
Owner: KAMARATOS SA

Lat: 35.16656575509725
Lng: 25.710323887901268

14.80 km



**Apartment**



**Bathroom**



**bathroom**



**garden view**

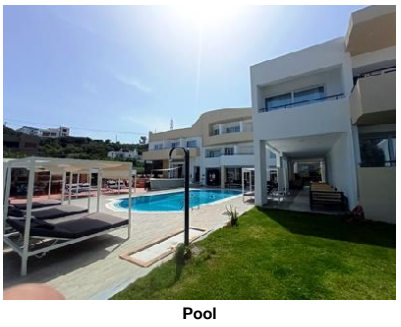

**Pool**

### Object Information

- Object Information

Property

| | | | |
|---|---|---|---|
| - Last Renovation: | 2019<br>Partial | - No. Buildings: | 1 |
| - No. Floors (max): | 2 | - Total Units/Rooms: | 40 |
| - Garden | | - Terrace | |
| - Voltage: | 220 V | | |

Reception

| | | | |
|---|---|---|---|
| - Reception | 24h Service: Yes<br>07:00 - 07:00 | - Languages Spoken | English, German, Spanish, Italian |

Policies

| | | | |
|---|---|---|---|
| - Check-In Time: | 14:00 | - Check-Out Time: | 12:00 |
| - Payment Type: | Euro/Master Card, Visa Card | - Pets Allowed: | Yes<br>Small Domestic Animals<br>5 kg |
| - Smoking Allowed: | In Signed Areas | | |

### Themes

- Themes

Hotel Type
- Beachfront Hotel

### Wellness & Health

- Wellness & Health

Health
- Massage

Beauty & Relaxation
- Sun Terrace

## Incidents & Errata

Errata

| | |
|---|---|
| Impozit plătibil la nivel local | type: city tax<br>Currency: EUR<br>charge cycle: per Room per Night<br>01.01.2018 |

## Points of interest (Ammoudara (near Ag. Nikolaos))

Main Locations

Additional Airport: Chania Airport (Distance 218.00Km, 190.00min)
Additional Airport: Sitia (Distance 63.00Km, 70.00min)
Main Airport: Heraklion Airport (Distance 64.00Km, 65.00min)

# Accommodation Fact Sheet

## Faedra Beach Resort

Amoudara Agiou Nikolaou
72100, Ammoudara (near Ag. Nikolaos), Lasithi, Greece
Phone: +30 28410 23956 Fax: +30 28410 28614
E-mail: faedrabeach@yahoo.com
Website: www.faedrabeach.gr
GIATA: 99770

| | | | | | |
|---|---|---|---|---|---|
| Code: | AMTSGR25QC | Destination: | Crete | | |
| Search Code: | HER0227 | Handling: | MTS Incoming Greece -Crete | | |
| Type: | Apartotel | Group: | | | |
| Class: | Standard | Chain: | | | |
| Local Rating: | 4 Key | Owner: | KAMARATOS SA | Lat: | 35.16656575509725 |
| Featured Rating: | 4 Key | | | Lng: | 25.710323887901268 |



**Room**

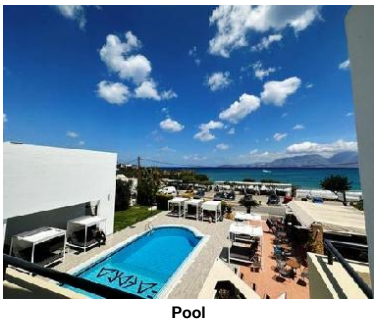

**Pool**



**Breakfast**



**Triple**

# Accommodation Stock Sheet

## Faedra Beach Resort


Amoudara Agiou Nikolaou
72100, Ammoudara (near Ag. Nikolaos), Lasithi, Greece
Phone: +30 28410 23956 Fax: +30 28410 28614
E-mail: faedrabeach@yahoo.com
Website: www.faedrabeach.gr


GIATA: 99770

| | | | | | |
|---|---|---|---|---|---|
| Code: | AMTSGR25QC | Destination: | Crete | | |
| Search Code: | HER0227 | Handling: | MTS Incoming Greece -Crete | | |
| Type: | Apartotel | Group: | | | |
| Class: | Standard | Chain: | | | |
| Local Rating: | 4 Key | Owner: | KAMARATOS SA | Lat: | 35.16656575509725 |
| Featured Rating: | 4 Key | | | Lng: | 25.710323887901268 |

**Image Route:**

http://tkimages.axisdata.net/ImageConverter.php?size=display&height=300&hotel=AMTSGR25QC&filename=AMTSGR25QC_1217094.jpg - Hotel
http://tkimages.axisdata.net/ImageConverter.php?size=display&height=300&hotel=AMTSGR25QC&filename=AMTSGR25QC_931774.jpg - Pool
http://tkimages.axisdata.net/ImageConverter.php?size=display&height=300&hotel=AMTSGR25QC&filename=AMTSGR25QC_931776.jpg - Hotel
http://tkimages.axisdata.net/ImageConverter.php?size=display&height=300&hotel=AMTSGR25QC&filename=AMTSGR25QC_931766.jpg - Beach
http://tkimages.axisdata.net/ImageConverter.php?size=display&height=300&hotel=AMTSGR25QC&filename=AMTSGR25QC_931768.jpg - Restaurant
http://tkimages.axisdata.net/ImageConverter.php?size=display&height=300&hotel=AMTSGR25QC&filename=AMTSGR25QC_872066.jpg - Restaurant
http://tkimages.axisdata.net/ImageConverter.php?size=display&height=300&hotel=AMTSGR25QC&filename=_JIM9209(1).jpg - Room
http://tkimages.axisdata.net/ImageConverter.php?size=display&height=300&hotel=AMTSGR25QC&filename=_JIM9218(1).jpg - Room
http://tkimages.axisdata.net/ImageConverter.php?size=display&height=300&hotel=AMTSGR25QC&filename=JIM9293R132.jpg - Double Room
http://tkimages.axisdata.net/ImageConverter.php?size=display&height=300&hotel=AMTSGR25QC&filename=AMTSGR25QC_872072.jpg - Triple Room
http://tkimages.axisdata.net/ImageConverter.php?size=display&height=300&hotel=AMTSGR25QC&filename=AMTSGR25QC_872070.jpg - Triple Room
http://tkimages.axisdata.net/ImageConverter.php?size=display&height=300&hotel=AMTSGR25QC&filename=AMTSGR25QC_841730.jpg - Room
http://tkimages.axisdata.net/ImageConverter.php?size=display&height=300&hotel=AMTSGR25QC&filename=AMTSGR25QC_872078.jpg - Family Suite
http://tkimages.axisdata.net/ImageConverter.php?size=display&height=300&hotel=AMTSGR25QC&filename=AMTSGR25QC_931760.jpg - double room
http://tkimages.axisdata.net/ImageConverter.php?size=display&height=300&hotel=AMTSGR25QC&filename=AMTSGR25QC_931762.jpg - Triple Room
http://tkimages.axisdata.net/ImageConverter.php?size=display&height=300&hotel=AMTSGR25QC&filename=AMTSGR25QC_931764.jpg - Apartment
http://tkimages.axisdata.net/ImageConverter.php?size=display&height=300&hotel=AMTSGR25QC&filename=AMTSGR25QC_1217098.jpg - Bathroom
http://tkimages.axisdata.net/ImageConverter.php?size=display&height=300&hotel=AMTSGR25QC&filename=AMTSGR25QC_1217100.jpg - bathroom
http://tkimages.axisdata.net/ImageConverter.php?size=display&height=300&hotel=AMTSGR25QC&filename=AMTSGR25QC_1217102.jpg - garden view
http://tkimages.axisdata.net/ImageConverter.php?size=display&height=300&hotel=AMTSGR25QC&filename=AMTSGR25QC_1217104.jpg - Pool
http://tkimages.axisdata.net/ImageConverter.php?size=display&height=300&hotel=AMTSGR25QC&filename=AMTSGR25QC_1217106.jpg - Room
http://tkimages.axisdata.net/ImageConverter.php?size=display&height=300&hotel=AMTSGR25QC&filename=AMTSGR25QC_1217112.jpg - Pool
http://tkimages.axisdata.net/ImageConverter.php?size=display&height=300&hotel=AMTSGR25QC&filename=AMTSGR25QC_1217114.jpg - Breakfast
http://tkimages.axisdata.net/ImageConverter.php?size=display&height=300&hotel=AMTSGR25QC&filename=AMTSGR25QC_1217116.jpg - Triple