Accommodation Fact Sheet

Filerimos Village Hotel

Ialyssos Str. 37
85 101, Ialyssos, Rhodos, Greece
Phone: +30 22410 92 510 Fax: +30 22410 91 575
E-mail: filres@otenet.gr
Website: https://filerimosvillage.gr/
GIATA: 12527

Code:	AMTSGR1HAQ
Search Code:	RHO0059
Type:	Hotel
Class:	Standard
Local Rating:	4 Star
Featured Rating:	4 Star

Destination:	Dodecanese Islands -Rhodos
Handling:	MTS Incoming Greece -Rhodos
Group:	
Chain:	
Owner:	FILERIMOS, S.A.

Lat:	36.41496496125976
Lng:	28.139534938178723

Photo Gallery



Hotel



Hotel

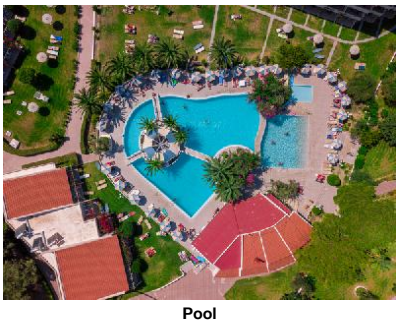

Pool



Hotel and Pool



Hotel and Pool

Descriptions

Descriere generală
Hotelul Filerimos Village Hotel este locat la cca. 600 m de o plajă de pietre. Pe plajă sunt disponibile umbrele de soare și șezlonguri la un cost suplimentar. Centrul turistic al orașului se află la aprox. 2 km. Orașul Rhodes este la aprox. 8 km. Cele mai apropiate baruri și restaurante sunt la cca. 2 km distanță. Următoarele atracții pot fi accesate de la hotel: Filerimos Mountain (cca. 4 km), Butterfly Valley (cca. 8 km), Faliraki (cca. 8 km), Acropolis of Rhodes (cca. 8 km) și Old Town (cca. 8 km). Există posibilitatea de a închiria mașini și motociclete. De asemenea, aveți în apropiere o stație de autobuz cea ce vă garantează mobilitatea pe insulă. Pentru îngrijiri medicale în caz de urgență, există un spital la cca. 8 km distanță. Aeroportul (RHO) se află la aprox. 8 km.

Facilități
Resortul, care a fost complet renovat în 2020, dispune de 2 etaje și peste 247 camere repartizate între o clădire principală și un total de 11 clădiri secundare. Acesta oferă oaspeților săi recepție (check-in de la 15:00, check out până la 11:00), lobby cu bar, 2 lifturi, aer condiționat, seif (contra cost), minimarket și parcare (gratuită). Pentru a satisface apetitul aveți la dispoziție în hotel un restaurant cu aer condiționat și un snackbar. Accesul la internet WiFi este disponibil gratuit pentru oaspeții hotelului. Pentru oaspeții cu dizabilități fizice, unitatea de cazare oferă acces fără bariere.

Piscină
În grădinile acestui hotelul decorat în stil mediteranean cu parc acvatic (contra cost) există 2 piscine cu apă dulce precum și o piscină separată pentru copii. Acolo sunt disponibile gratuit șezlonguri și umbrele de soare.

Catering
Mic dejun (între orele 07:00 - 10:00) bufet suedez. Demipensiunea include micul dejun și prânzul sau cina. All Inclusive: micul dejun, prânzul și cina. Micul dejun, prânzul și cina pot fi servite numai în anumite restaurante. Sunt disponibile și meniuri pentru copii. Cocktailuri. Băuturi răcoritoare (10:00 - 22:55), cafea și ceai (10:00 - 22:55), prăjituri și produse de patiserie (10:00 - 18:00), aperitive (10:00 - 18:00), bere (10:00 - 22:55), vin (10:00 - 22:55), băuturi alcoolice naționale (10:00 - 22:55) și internet gratuit.

Sport/Leisure
Oferte pentru sport și divertisment: Biliard (contra cost), tenis de masă (gratuit), fotbal, volei, tenis (gratuit) și baschet. La cca. 1 km de hotel, sunt oferite sporturi nautice (unele de către furnizori locali). La cca. 10 km de hotel este un teren de golf. Există serviciu de închiriere de biciclete. Oferte de wellness: Masaje contra cost. Loc de joacă pentru copii.

Informații suplimentare
Pentru anumite facilități sau activități se pot aplica taxe suplimentare. Unele servicii depind de anotimp și de condițiile climatice locale. Limbi de serviciu: engleză, germană, suedeză și greacă. Carduri de credit: Euro/MasterCard și Visa.

Standard Bungalow:
Dotate cu pat pentru bebeluși (gratuit).

Standard Familienzimmer:
Dotate cu pat pentru bebeluși (gratuit).

Vierer Standard Familienzimmer (Balkon oder Terrasse):
Dotate cu pat pentru bebeluși (gratuit).

Double Standard Zimmer:
Dotate cu pat pentru bebeluși (gratuit).

Double Standard Zimmer (Economy):
Camerele în stil rustic cu living sunt echipate cu 2 paturi suplimentare, pat pentru bebeluși (gratuit), pardoseală cu gresie, ceainic (gratuit), balcon, acces la internet (gratuit) și TV cu ecran plat precum și aer condiționat reglabil individual. Baie cu cadă. Prosoapele se schimbă zilnic, lenjeria de pat de 3 ori pe săptămână. Dimensiune: 44 m².

Einzelbelegung Standard Zimmer:
Dotate cu pat pentru bebeluși (gratuit).

Service Units

FRSD000000 - Standard FamilyRoom

Room Facilities
- Baby Cot free of charge

FRSDQU00A0 - Quadruplu Standard FamilyRoom (Balcon sau terasă)

Room Facilities
- Baby Cot free of charge
(Open Plan)

BUSD000000 - Standard Bungalow

Room Facilities
- Baby Cot free of charge

RMSDDB0000 - Dublu Standard Cameră

Room Facilities
- Baby Cot free of charge

RMSDDB000E - Dublu Standard Cameră (Economie)

Room Facilities
- Balcony
- Bathroom
- Bathtub

Accommodation Fact Sheet

Filerimos Village Hotel

Ialyssos Str. 37
85 101, Ialyssos, Rhodos, Greece
Phone: +30 22410 92 510 Fax: +30 22410 91 575
E-mail: filres@otenet.gr
Website: https://filerimosvillage.gr/
GIATA: 12527

Code:	AMTSGR1HAQ	Destination:	Dodecanese Islands -Rhodos		
Search Code:	RHO0059	Handling:	MTS Incoming Greece -Rhodos		
Type:	Hotel	Group:			
Class:	Standard	Chain:			
Local Rating:	4 Star	Owner:	FILERIMOS, S.A.	Lat:	36.41496496125976
Featured Rating:	4 Star			Lng:	28.139534938178723



Pool



Pool



Pool



Waterpark



Waterpark

- Living Room
- No.Bathrooms:
- Additional Beds
- Room Style
- Fire Alarm
- Floor-Type

Room Amenities

- Air-Conditioning
- Baby Cot — free of charge
- Internet
- Mini Fridge
- Bed Linen
- Bath Towels
- Room Size
- TV
- Phone
- Kettle Tea-Coffee
- Hairdryer

RMSDIN0000 - SingleUse Standard Cameră

Room Facilities

- Baby Cot — free of charge

Board & Mealplan

Halfboard

- Includes Lunch or Dinner
- Includes Breakfast

All-Inclusive

- Includes Breakfast	where: only in selected restaurant or bar	- Includes Lunch	where: only in selected restaurant or bar
- Includes Dinner	where: only in selected restaurant or bar	- Child Menu	
- Snacks	Service Hours: 10:00 - 18:00	- Cake & Pastries	Service Hours: 10:00 - 18:00
- Coffee & Tea	Service Hours: 10:00 - 22:55	- Softdrinks	Service Hours: 10:00 - 22:55
- Wine	Service Hours: 10:00 - 22:55	- Beer	Service Hours: 10:00 - 22:55
- Cocktails	Service Hours: 10:00 - 22:55	- Local Spirits	Service Hours: 10:00 - 22:55

- Free Internet

Facts

General Facilties

- Reception

Honeymooners

- Flowers in Room

Sports

- Sports

Tennis

- Tennis Court — free of charge, Hard

Other Sports

- Volleyball
- Basketball
- Football

Bathing Facilities

- Bathing Facilities

Swimming Pool

- Outdoor Pool	2 Freshwater Separate	- Sunshades at Pool	free of charge
- Sunbeds at Pool	free of charge	- Towels at Pool	free of charge but w. deposit
- WaterPark	10:00 - 17:00 extra fee		

Beach

- Beach Type:	rocky	- Route to Beach:	along a road
- Public Beach		- Sunshades on Beach	extra fee
- Sunbeds on Beach	extra fee		

Disability Friendly

- Disability Friendly

Entrance

- Ramp/Level Access

Environmental Commitment

- Environmental Commitment

Hotel

- Green Energy — Solar panels
- LED Lighting

Food & Beverage

- Food & Beverage

Dining Room

- Air-Conditioning
- With Terrace
- Smoking Allowed: No

Accommodation Fact Sheet

Filerimos Village Hotel

Ialyssos Str. 37
85 101, Ialyssos, Rhodos, Greece
Phone: +30 22410 92 510 Fax: +30 22410 91 575
E-mail: filres@otenet.gr
Website: https://filerimosvillage.gr/
GIATA: 12527

Code:	AMTSGR1HAQ	Destination:	Dodecanese Islands -Rhodos		
Search Code:	RHO0059	Handling:	MTS Incoming Greece -Rhodos		
Type:	Hotel	Group:			
Class:	Standard	Chain:			
Local Rating:	4 Star	Owner:	FILERIMOS, S.A.	Lat:	36.41496496125976
Featured Rating:	4 Star			Lng:	28.139534938178723



Waterpark



Economy Room



Economy Room



Economy Room Bathroom



Economy Room

Restaurants
- No. of Restaurants: 1
- Main Restaurant: Buffet

Bars
- No. of Bars: 2
- Lobby Bar
- Snack Bar

Breakfast
- Breakfast Type: Breakfast Buffet
  07:00 - 10:00

Lunch
- Main Course: Buffet
  12:30 - 14:30
- Starters: Buffet
- Salads: Buffet
- Dessert: Buffet
- Dress Code: smart casual

Dinner
- Main Course: Buffet
  18:30 - 21:00
- Starters: Buffet
- Salads: Buffet
- Dessert: Buffet
- Dress Code: smart casual

Hotel Facilities

- Hotel Facilities

General Facilties
- Lobby
- Air-Conditioning: Central
- Elevator: 2
- Lounge
- TV Lounge: Flat Screen
- Mini Market

Guest Amenities
- Internet: Wi-Fi/HotSpots (free)
- Luggage Storage
- Hotel Safe: extra fee
- Wake Up Calls

Parking Facilities
- Car Park: free of charge

Rentals
- Bike Rental: extra fee
- Motorbike Rental
- Car Rental

Leisure Facilities

- Leisure Facilities

Family Facilities
- Child Pool
- Kids Playground
- Baby High Chairs

Activities
- Billiard: extra fee
- Table Tennis: free of charge
- Boccia

Locations & Distances

- Locations & Distances

Cities
- City 1: Rhodes
  8 km

Recreation Area
- Beach: Kremasti Beach
  600 m

Public Transport
- Public Bus Stop: 0 km

Sport Locations
- Golf Course: 10 km
- Water Activities: 1 km

Medical Locations
- Hospital: 8 km
- Pharmacy: 1 km

Other Locations
- Town Centre: 8 km
- Tourist Center: 2 km
- Restaurants/Bars: 2 km
- Attraction 1: Filerimos Mountain
  4 km
- Attraction 2: Butterfly Valley
  8 km
- Attraction 3: Faliraki
  8 km
- Attraction 4: Acropolis of Rhodes
  8 km
- Attraction 5: Old Town
  8 km

Object Information

- Object Information

Property
- Construction Year: 1977
- Last Renovation: 2020
  Total
- No. Buildings: 12
- Nr. Clădiri anexe: 0
- Ground Floor
- Valid for Units: RMSPDB0000, RMSPIN0000, BUSP000000, RMDSDB0000, FRSP000000
- No. Floors (max): 2
- Total Units/Rooms: 247
- Garden: 40000 sq m
- Architectural Style: mediterranean
- Voltage: 220 V

Reception
- Reception: 24h Service: Yes
- Languages Spoken: English, German, Greek, Swedish

Policies
- Check-In Time: 15:00
- Check-Out Time: 11:00
- Payment Type: Euro/Master Card, Visa Card
- Pets Allowed: No
- Groups Allowed: Yes

Accommodation Fact Sheet

Filerimos Village Hotel

Ialyssos Str. 37
85 101, Ialyssos, Rhodos, Greece
Phone: +30 22410 92 510 Fax: +30 22410 91 575
E-mail: filres@otenet.gr
Website: https://filerimosvillage.gr/
GIATA: 12527

Code:	AMTSGR1HAQ	Destination:	Dodecanese Islands -Rhodos		
Search Code:	RHO0059	Handling:	MTS Incoming Greece -Rhodos		
Type:	Hotel	Group:			
Class:	Standard	Chain:			
Local Rating:	4 Star	Owner:	FILERIMOS, S.A.	Lat:	36.41496496125976
Featured Rating:	4 Star			Lng:	28.139534938178723



Economy Room balcony

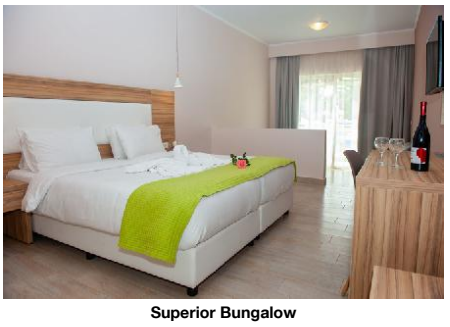

Superior Bungalow



Superior Bungalow



Superior Bungalow



Superior Bungalow

Themes

- Themes

Hotel Type

- Family Hotel - Resort Hotel

Wellness & Health

- Wellness & Health

Health

- Massage extra fee

Incidents & Errata

Incidents

Restricții - Camera de curățenie	Consequence: limited service frequency Comment: linen/towels will not be changed daily.
Restricții - Piscine	Consequence: limited capacity, some facilities/ activities cannot be offered
Restricții - Kids Club	Consequence: no indoor activities Comment: Indoor prohibited according to Greek Law.

Errata

Impozit plătibil la nivel local	01.01.2018

Points of interest (Ialyssos)

Main Locations

Main Airport: Rhodes Airport (Distance 8.00Km, 15.00min)

Accommodation Fact Sheet

Filerimos Village Hotel

Ialyssos Str. 37
85 101, Ialyssos, Rhodos, Greece
Phone: +30 22410 92 510 Fax: +30 22410 91 575
E-mail: filres@otenet.gr
Website: https://filerimosvillage.gr/
GIATA: 12527

Code:	AMTSGR1HAQ	Destination:	Dodecanese Islands -Rhodos		
Search Code:	RHO0059	Handling:	MTS Incoming Greece -Rhodos		
Type:	Hotel	Group:			
Class:	Standard	Chain:			
Local Rating:	4 Star	Owner:	FILERIMOS, S.A.	Lat:	36.41496496125976
Featured Rating:	4 Star			Lng:	28.139534938178723



Superior Deluxe



Superior Deluxe



Superior Deluxe Bathroom



Superior Family



Superior Family

Accommodation Fact Sheet

Filerimos Village Hotel

Ialyssos Str. 37
85 101, Ialyssos, Rhodos, Greece
Phone: +30 22410 92 510 Fax: +30 22410 91 575
E-mail: filres@otenet.gr
Website: https://filerimosvillage.gr/
GIATA: 12527

Code:	AMTSGR1HAQ	Destination:	Dodecanese Islands -Rhodos		
Search Code:	RHO0059	Handling:	MTS Incoming Greece -Rhodos		
Type:	Hotel	Group:			
Class:	Standard	Chain:			
Local Rating:	4 Star	Owner:	FILERIMOS, S.A.	Lat:	36.41496496125976
Featured Rating:	4 Star			Lng:	28.139534938178723



Superior Family



Superior Family

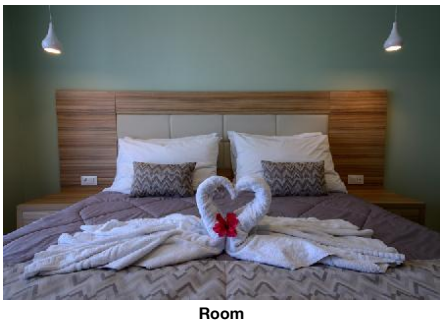

Room

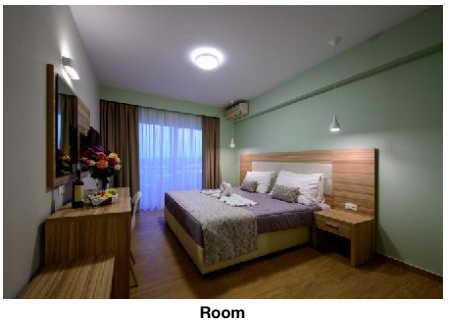

Room



Room Bathroom

Accommodation Stock Sheet

Filerimos Village Hotel

Ialyssos Str. 37
85 101, Ialyssos, Rhodos, Greece
Phone: +30 22410 92 510 Fax: +30 22410 91 575
E-mail: filres@otenet.gr
Website: https://filerimosvillage.gr/
GIATA: 12527

Code:	AMTSGR1HAQ	Destination:	Dodecanese Islands -Rhodos		
Search Code:	RHO0059	Handling:	MTS Incoming Greece -Rhodos		
Type:	Hotel	Group:			
Class:	Standard	Chain:			
Local Rating:	4 Star	Owner:	FILERIMOS, S.A.	Lat:	36.41496496125976
Featured Rating:	4 Star			Lng:	28.139534938178723

Image Route:

http://tkimages.axisdata.net/ImageConverter.php?size=display&height=300&hotel=AMTSGR1HAQ&filename=AMTSGR1HAQ_977542.jpg - Hotel
http://tkimages.axisdata.net/ImageConverter.php?size=display&height=300&hotel=AMTSGR1HAQ&filename=AMTSGR1HAQ_977540.jpg - Hotel
http://tkimages.axisdata.net/ImageConverter.php?size=display&height=300&hotel=AMTSGR1HAQ&filename=AMTSGR1HAQ_977544.jpg - Pool
http://tkimages.axisdata.net/ImageConverter.php?size=display&height=300&hotel=AMTSGR1HAQ&filename=AMTSGR1HAQ_977546.jpg - Hotel and Pool
http://tkimages.axisdata.net/ImageConverter.php?size=display&height=300&hotel=AMTSGR1HAQ&filename=AMTSGR1HAQ_977548.jpg - Hotel and Pool
http://tkimages.axisdata.net/ImageConverter.php?size=display&height=300&hotel=AMTSGR1HAQ&filename=AMTSGR1HAQ_977560.jpg - Pool
http://tkimages.axisdata.net/ImageConverter.php?size=display&height=300&hotel=AMTSGR1HAQ&filename=AMTSGR1HAQ_977550.JPG - Pool
http://tkimages.axisdata.net/ImageConverter.php?size=display&height=300&hotel=AMTSGR1HAQ&filename=AMTSGR1HAQ_977552.JPG - Pool
http://tkimages.axisdata.net/ImageConverter.php?size=display&height=300&hotel=AMTSGR1HAQ&filename=AMTSGR1HAQ_977554.jpg - Waterpark
http://tkimages.axisdata.net/ImageConverter.php?size=display&height=300&hotel=AMTSGR1HAQ&filename=AMTSGR1HAQ_977556.jpg - Waterpark
http://tkimages.axisdata.net/ImageConverter.php?size=display&height=300&hotel=AMTSGR1HAQ&filename=AMTSGR1HAQ_977558.jpg - Waterpark
http://tkimages.axisdata.net/ImageConverter.php?size=display&height=300&hotel=AMTSGR1HAQ&filename=AMTSGR1HAQ_977562.jpg - Economy Room
http://tkimages.axisdata.net/ImageConverter.php?size=display&height=300&hotel=AMTSGR1HAQ&filename=AMTSGR1HAQ_977564.jpg - Economy Room
http://tkimages.axisdata.net/ImageConverter.php?size=display&height=300&hotel=AMTSGR1HAQ&filename=AMTSGR1HAQ_977566.jpg - Economy Room Bathroom
http://tkimages.axisdata.net/ImageConverter.php?size=display&height=300&hotel=AMTSGR1HAQ&filename=AMTSGR1HAQ_977568.jpg - Economy Room
http://tkimages.axisdata.net/ImageConverter.php?size=display&height=300&hotel=AMTSGR1HAQ&filename=AMTSGR1HAQ_977570.jpg - Economy Room balcony
http://tkimages.axisdata.net/ImageConverter.php?size=display&height=300&hotel=AMTSGR1HAQ&filename=AMTSGR1HAQ_977572.JPG - Superior Bungalow
http://tkimages.axisdata.net/ImageConverter.php?size=display&height=300&hotel=AMTSGR1HAQ&filename=AMTSGR1HAQ_977574.JPG - Superior Bungalow
http://tkimages.axisdata.net/ImageConverter.php?size=display&height=300&hotel=AMTSGR1HAQ&filename=AMTSGR1HAQ_977576.JPG - Superior Bungalow
http://tkimages.axisdata.net/ImageConverter.php?size=display&height=300&hotel=AMTSGR1HAQ&filename=AMTSGR1HAQ_977578.JPG - Superior Bungalow
http://tkimages.axisdata.net/ImageConverter.php?size=display&height=300&hotel=AMTSGR1HAQ&filename=AMTSGR1HAQ_977580.JPG - Superior Deluxe
http://tkimages.axisdata.net/ImageConverter.php?size=display&height=300&hotel=AMTSGR1HAQ&filename=AMTSGR1HAQ_977582.JPG - Superior Deluxe
http://tkimages.axisdata.net/ImageConverter.php?size=display&height=300&hotel=AMTSGR1HAQ&filename=AMTSGR1HAQ_977584.JPG - Superior Deluxe Bathroom
http://tkimages.axisdata.net/ImageConverter.php?size=display&height=300&hotel=AMTSGR1HAQ&filename=AMTSGR1HAQ_977586.JPG - Superior Family
http://tkimages.axisdata.net/ImageConverter.php?size=display&height=300&hotel=AMTSGR1HAQ&filename=AMTSGR1HAQ_977588.JPG - Superior Family
http://tkimages.axisdata.net/ImageConverter.php?size=display&height=300&hotel=AMTSGR1HAQ&filename=AMTSGR1HAQ_977590.JPG - Superior Family
http://tkimages.axisdata.net/ImageConverter.php?size=display&height=300&hotel=AMTSGR1HAQ&filename=AMTSGR1HAQ_977592.JPG - Superior Family
http://tkimages.axisdata.net/ImageConverter.php?size=display&height=300&hotel=AMTSGR1HAQ&filename=AMTSGR1HAQ_977594.jpg - Room
http://tkimages.axisdata.net/ImageConverter.php?size=display&height=300&hotel=AMTSGR1HAQ&filename=AMTSGR1HAQ_977596.jpg - Room
http://tkimages.axisdata.net/ImageConverter.php?size=display&height=300&hotel=AMTSGR1HAQ&filename=AMTSGR1HAQ_977598.jpg - Room Bathroom