Accommodation Fact Sheet

Galini Palace

Old National Road Kissamos - Chania
73 006, Kolymbari, Chania, Greece
Phone: +30 28210 68 148 Fax: +30 28210 60 406
E-mail: info@galinipalacehotel.gr
Website: http://www.wwhm.eu

GIATA: 1099975

Code:	AGRHERD05E
Search Code:	
Type:	Hotel
Class:	Standard
Local Rating:	5 Star
Featured Rating:	5 Star

Destination:	Crete
Handling:	MTS Incoming Greece -Crete
Group:	
Chain:	
Owner:	MARAKAS S.A.

Lat: 35.515195599246134
Lng: 23.940834322130513

Photo Gallery



Hotel



Hotel



Hotel



Hotel



Hotel

Descriptions

Descriere generală
Hotelul Galini Palace este situat direct pe o plajă cu stânci. Pe plajă sunt disponibile umbrele de soare și șezlonguri la un cost suplimentar. Centrul turistic al stațiunii se află la aprox. 1 km. Orașul Chania este la aprox. 24 km (kolimvari cca. 500 m). Magazinele sunt la aprox. 1 km de hotel, și veți găsi un supermarket la cca. 500 m. De asemenea, există o discotecă la mică distanță de hotel. Următoarele atracții pot fi accesate de la hotel: Ancient Olive Tree (cca. 11 km), Falasarna Beach (cca. 31 km), Chania Old City (cca. 26 km) și Monastery Gonia. Locul de cazare are la dispoziție mașini de închiriat. De asemenea, aveți în apropiere o stație de autobuz (cca. 600 m) și o stație de taxi (cca. 1 km) cea ce vă oferă mobilitate în timpul vacanței. Pentru îngrijiri medicale în caz de urgență, există un spital la cca. 26 km distanță. Aeroportul (CHQ) se află la aprox. 42 km. Un alt aeroport (HER) este la cca. 162 km.

Facilități
Hotelul de wellness dispune de 2 etaje și peste 128 camere repartizate între o clădire principală și de 2 clădiri secundare. Acesta oferă oaspeților săi recepție (check-in de la 15:00, check out până la 11:00), lobby cu bar, lift, aer condiționat și parcare (posibil contra cost). Pentru a servi masa vă stau la dispoziție un restaurant cu aer condiționat și un snackbar. Accesul la internet WiFi este disponibil gratuit pentru oaspeții hotelului. În plus, hotelul oferă o zonă de conferințe. Pentru oaspeții cu dizabilități fizice, unitatea de cazare oferă acces fără bariere. Room service, spălătorie, călcat și serviciul medical sunt disponibile la un cost suplimentar. Este posibil să se perceapă un cost suplimentar pentru serviciul de menaj.

Piscină
În grădinile acestui hotelul există o piscină cu apă dulce precum și o piscină separată pentru copii. La piscină sunt disponibile gratuit șezlonguri și umbrele de soare. La barul piscinei va puteți bucura de o băutura răcoritoare (deschis între orele 10:00 - 18:30).

Catering
Mic dejun (între orele 07:30 - 10:00) bufet suedez. All Inclusive: micul dejun, prânzul și cina.

Informații suplimentare
Pentru anumite facilități sau activități se pot aplica taxe suplimentare. Unele servicii depind de anotimp și de condițiile climatice locale. Limbi de serviciu: engleză, franceză și greacă. Carduri de credit: Euro/MasterCard, card EC, Diners Club și Visa. Unele servicii sau oferte pot fi utilizate doar într-o măsură limitată sau pot fi complet închise din cauza noilor protocoale de sănătate COVID19. Se pot aplica modificări fără informare prealabilă.

Vierer Zimmer (Seitlicher Meerblick):
Dotate cu pat dublu sau pat twin, ceainic (gratuit), acces la internet (gratuit), seif (gratuit) și TV cu ecran plat prin satelit precum și aer condiționat reglabil individual. Baie cu duș.

Double Standard Zimmer (Privater Pool - Terrasse Vip Behandlung):
Dotate cu pat dublu sau pat twin, pat suplimentar, pat pentru bebeluși (gratuit), piscină privată, ceainic (gratuit), acces la internet (gratuit), seif (gratuit) și TV cu ecran plat prin satelit precum și aer condiționat reglabil individual. Baie cu duș.

Double Standard Zimmer (Seitlicher Meerblick):
Dotate cu pat dublu sau pat twin, pat suplimentar, pat pentru bebeluși (gratuit), ceainic (gratuit), balcon sau terasă, acces la internet (gratuit), seif (gratuit) și TV cu ecran plat prin satelit precum și aer condiționat reglabil individual. Baie cu duș. Dimensiune: 26 m².

Einzelbelegung Standard Zimmer:
Cameră cu pat dublu sau pat twin, ceainic (gratuit), balcon sau terasă, acces la internet (gratuit), seif (gratuit) și TV cu ecran plat prin satelit precum și aer condiționat reglabil individual. Baie cu duș. Dimensiune: 26 m².

Double Superior Zimmer (Gemeinschaftspool - Terrasse):
Dotate cu pat dublu sau pat twin, pat suplimentar, pat pentru bebeluși (gratuit), piscină comună, ceainic (gratuit), acces la internet (gratuit), seif (gratuit) și TV cu ecran plat prin satelit precum și aer condiționat reglabil individual. Baie cu duș. Dimensiune: 26 m².

Service Units

RMSDDBLS00 - Dublu Standard Cameră (LateralSeaView)

Room Facilities
- Balcony or Terrace
- Shower
- Double Bed
- Baby Cot
- Twin Bed
- Additional Beds
- Room Size

Room Amenities

- Air-Conditioning	Individual	- TV	SAT TV, Flat Screen
- Internet	free of charge	- Safe	free of charge
- Phone		- Mini Fridge	free of charge
- Kettle Tea-Coffee	free of charge	- Hairdryer	

RMSDDB00PV - Dublu Standard Cameră (Private-PoolTerrace VipTreatment)

Room Facilities
- Terrace
- Shower
- Double Bed
- Baby Cot
- Twin Bed
- Additional Beds
- Room Size
- Private Pool

Room Amenities

- Air-Conditioning	Individual	- TV	SAT TV, Flat Screen

Accommodation Fact Sheet

Galini Palace

Old National Road Kissamos - Chania
73 006, Kolymbari, Chania, Greece
Phone: +30 28210 68 148 Fax: +30 28210 60 406
E-mail: info@galinipalacehotel.gr
Website: http://www.wwhm.eu
GIATA: 1099975

Code: AGRHERD05E
Search Code:
Type: Hotel
Class: Standard
Local Rating: 5 Star
Featured Rating: 5 Star

Destination: Crete
Handling: MTS Incoming Greece -Crete
Group:
Chain:
Owner: MARAKAS S.A.

Lat: 35.515195599246134
Lng: 23.940834322130513



Hotel



Pool



Pool



Pool



Pool

- Internet	free of charge	- Safe	free of charge
- Phone		- Mini Fridge	free of charge
- Kettle Tea-Coffee	free of charge	- Hairdryer	

RM00QULS00 - Quadruplu Cameră (LateralSeaView)

Room Facilities

- Shower		- Double Bed	
- Twin Bed			

Room Amenities

- Air-Conditioning	Individual	- TV	SAT TV, Flat Screen
- Internet	free of charge	- Safe	free of charge
- Phone		- Mini Fridge	free of charge
- Kettle Tea-Coffee	free of charge	- Hairdryer	

RMSPDB00Q0 - Dublu Superior Cameră (Partajat-PoolTerrace)

Room Facilities

- Terrace			
- Shower		- Double Bed	
- Baby Cot		- Twin Bed	
- Additional Beds		- Room Size	
- Shared Pool			

Room Amenities

- Air-Conditioning	Individual	- TV	SAT TV, Flat Screen
- Internet	free of charge	- Safe	free of charge
- Phone		- Mini Fridge	free of charge
- Kettle Tea-Coffee	free of charge	- Hairdryer	

RMSDIN0000 - SingleUse Standard Cameră

Room Facilities

- Balcony or Terrace			
- Shower		- Double Bed	
- Twin Bed			
- Room Size			

Room Amenities

- Air-Conditioning	Individual	- TV	SAT TV, Flat Screen
- Internet	free of charge	- Safe	free of charge
- Phone		- Mini Fridge	free of charge
- Kettle Tea-Coffee	free of charge	- Hairdryer	

Board & Mealplan

All-Inclusive

- Includes Breakfast	- Includes Lunch
- Includes Dinner	

Facts

Honeymooners

- Sparkling Wine in Room	- Fruit Basket in Room
- Romantic Room Decoration	

Bathing Facilities

- Bathing Facilities

Swimming Pool

- Outdoor Pool	1 340 Freshwater Separate	- Indoor Pool	1 50 Freshwater
- Sunshades at Pool	free of charge	- Sunbeds at Pool	free of charge

Beach

- Beach Type:	stone	- Sunshades on Beach	extra fee
- Sunbeds on Beach	extra fee		

Business & Congress

- Business & Congress

General Facilities

- Conference Room

Disability Friendly

- Disability Friendly

Entrance

- Ramp/Level Access

Rooms w. Disabled Facilities

- Light Switch Next To Bed

Bathroom

- Emergency Call System

Environmental Commitment

Accommodation Fact Sheet

Galini Palace

Old National Road Kissamos - Chania
73 006, Kolymbari, Chania, Greece
Phone: +30 28210 68 148 Fax: +30 28210 60 406
E-mail: info@galinipalacehotel.gr
Website: http://www.wwhm.eu
GIATA: 1099975

Code: AGRHERD05E
Search Code:
Type: Hotel
Class: Standard
Local Rating: 5 Star
Featured Rating: 5 Star

Destination: Crete
Handling: MTS Incoming Greece -Crete
Group:
Chain:
Owner: MARAKAS S.A.

Lat: 35.515195599246134
Lng: 23.940834322130513

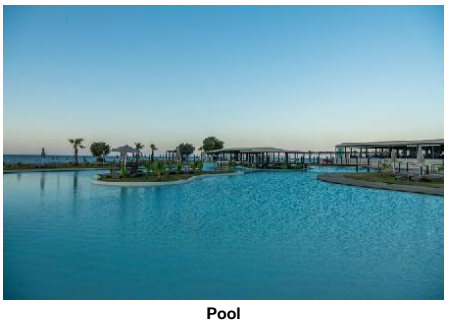

Pool

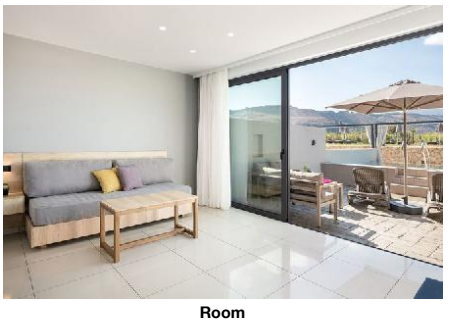

Room



Room



Room

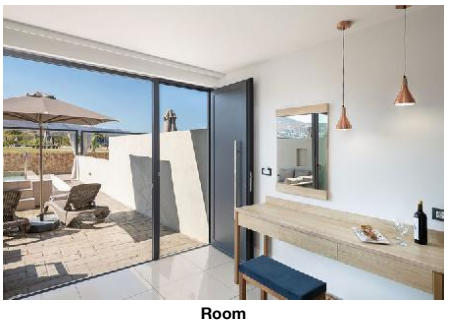

Room

- Environmental Commitment

Hotel
- Energy Conservation
- Hotel Recycle Bins

Room
- Towel Re-use Program
- Sheet Re-use Program

Food & Beverage

- Food & Beverage

Dining Room
- Air-Conditioning
- With Terrace

Restaurants
- No. of Restaurants: 1

Bars
- No. of Bars: 3
- Lobby Bar
- Snack Bar
- Pool Bar 10:00 - 18:30

Breakfast
- Breakfast Type: Breakfast Buffet, Continental, American 07:30 - 10:00

Lunch
- Main Course Buffet 12:30 - 14:30

Dinner
- Main Course Buffet 19:00 - 21:30

Hotel Facilities

- Hotel Facilities

General Facilties
- Lobby
- Air-Conditioning Central
- Elevator
- TV Lounge

Guest Amenities
- Internet Wi-Fi/HotSpots (free)
- Room Service extra fee 07:30 - 22:00
- Laundry Service extra fee
- Ironing Service extra fee
- Medical Service extra fee
- Maid Service/ Housekeeping Daily

Parking Facilities
- Car Park

Rentals
- Car Rental

Leisure Facilities

- Leisure Facilities

Family Facilities
- Child Pool
- Baby High Chairs

Activities
- Reading Room

Locations & Distances

- Locations & Distances

Cities
- City 1: Chania 24 km 30 min
- City 2: kolimvari 500 m 5 min

Recreation Area
- Beach 50 m

Public Transport
- Public Bus Stop 600 m
- Taxi Stand 1 km

Sport Locations
- Horse Riding 14 km

Medical Locations
- Hospital 26 km
- Dentist 1 km

Other Locations
- Tourist Center 1 km
- Disco/Nightlife 1.10 km
- Supermarket 500 m
- Shopping Center 1 km
- Attraction 1: Monastery Gonia 1.70 km
- Attraction 2: Vouves, Ancient Olive Tree 11 km
- Attraction 3: Falasarna Beach 31 km
- Attraction 4: Chania Old City 26 km

Object Information

- Object Information

Property
- Construction Year: 2020
- No. Buildings: 3
- No. Floors (max): 2
- Total Units/Rooms: 128
- Terrace

Reception
- Reception 24h Service: Yes
- Languages Spoken English, French, Greek

Policies
- Check-In Time: 15:00
- Check-Out Time: 11:00

Accommodation Fact Sheet

Galini Palace

Old National Road Kissamos - Chania
73 006, Kolymbari, Chania, Greece
Phone: +30 28210 68 148 Fax: +30 28210 60 406
E-mail: info@galinipalacehotel.gr
Website: http://www.wwhm.eu
GIATA: 1099975

Code: AGRHERD05E
Search Code:
Type: Hotel
Class: Standard
Local Rating: 5 Star
Featured Rating: 5 Star

Destination: Crete
Handling: MTS Incoming Greece -Crete
Group:
Chain:
Owner: MARAKAS S.A.

Lat: 35.515195599246134
Lng: 23.940834322130513

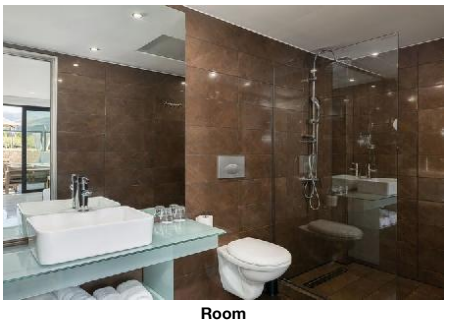
Room

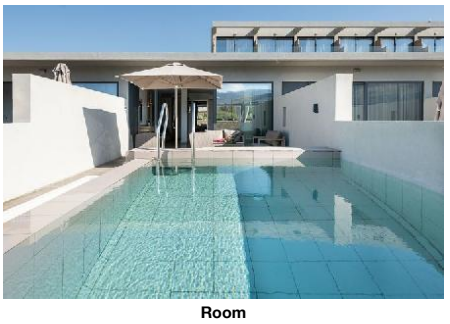
Room

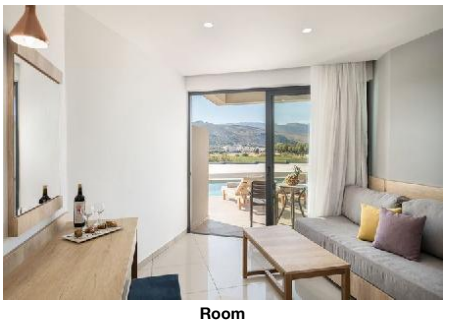
Room

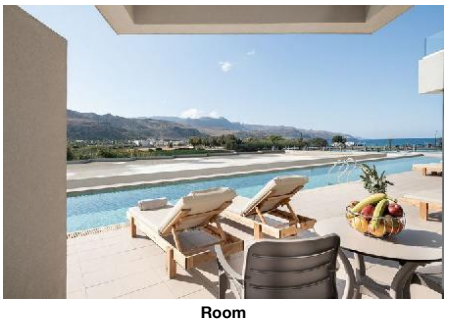
Room


Room

- Payment Type: EC-Card, Diners Club, Euro/ Master Card, Visa Card
- Pets Allowed: No

Themes

- Themes

Hotel Type
- Resort Hotel
- SPA Hotel

Wellness & Health

- Wellness & Health

Beauty & Relaxation
- Relaxation Room

Points of interest (Kolymbari)

Main Locations

Additional Airport: Heraklion Airport (Distance 162.00Km, 128.00min)
Main Airport: Chania Airport (Distance 42.00Km, 40.00min)

Accommodation Fact Sheet

Galini Palace

Old National Road Kissamos - Chania
73 006, Kolymbari, Chania, Greece
Phone: +30 28210 68 148 Fax: +30 28210 60 406
E-mail: info@galinipalacehotel.gr
Website: http://www.wwhm.eu
GIATA: 1099975

Code:	AGRHERD05E
Search Code:	
Type:	Hotel
Class:	Standard
Local Rating:	5 Star
Featured Rating:	5 Star

Destination:	Crete
Handling:	MTS Incoming Greece -Crete
Group:	
Chain:	
Owner:	MARAKAS S.A.

Lat:	35.515195599246134
Lng:	23.940834322130513



Room



Reception

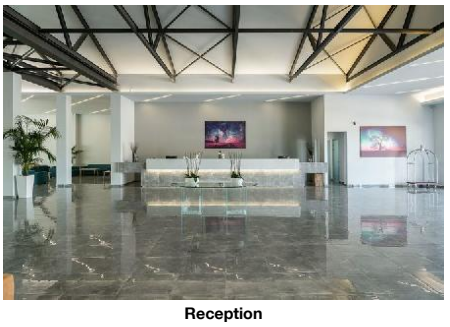

Reception

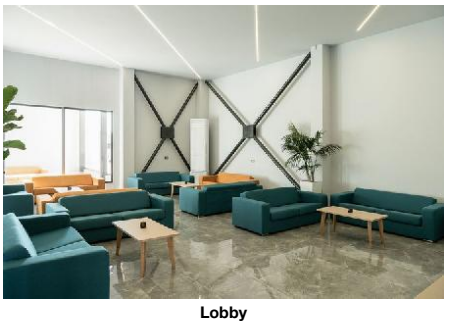

Lobby



Restaurant

Accommodation Fact Sheet

Galini Palace

Old National Road Kissamos -
Chania
73 006, Kolymbari, Chania, Greece
Phone: +30 28210 68 148 Fax: +30 28210 60 406
E-mail: info@galinipalacehotel.gr
Website: http://www.wwhm.eu
GIATA: 1099975

Code: AGRHERD05E
Search Code:
Type: Hotel
Class: Standard
Local Rating: 5 Star
Featured Rating: 5 Star

Destination: Crete
Handling: MTS Incoming Greece -Crete
Group:
Chain:
Owner: MARAKAS S.A.

Lat: 35.515195599246134
Lng: 23.940834322130513

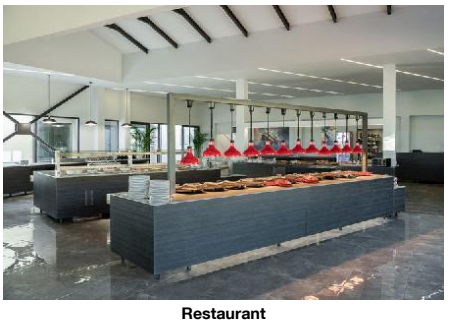

Restaurant



Restaurant

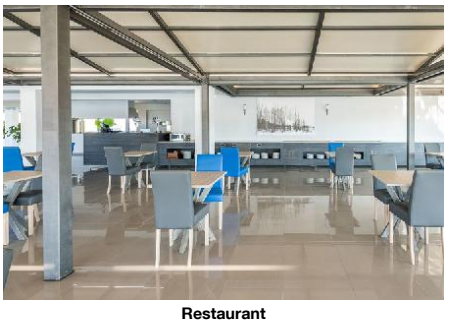

Restaurant

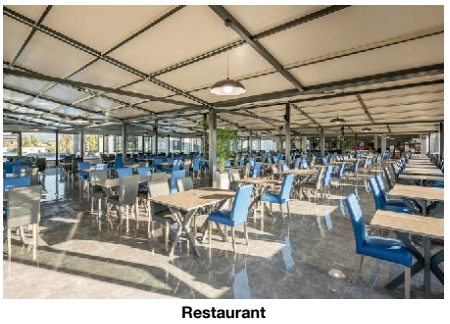

Restaurant

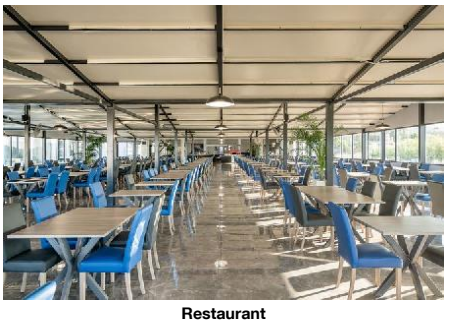

Restaurant

Accommodation Fact Sheet

Galini Palace

Old National Road Kissamos -
Chania
73 006, Kolymbari, Chania, Greece
Phone: +30 28210 68 148 Fax: +30 28210 60 406
E-mail: info@galinipalacehotel.gr
Website: http://www.wwhm.eu
GIATA: 1099975

Code: AGRHERD05E
Search Code:
Type: Hotel
Class: Standard
Local Rating: 5 Star
Featured Rating: 5 Star

Destination: Crete
Handling: MTS Incoming Greece -Crete
Group:
Chain:
Owner: MARAKAS S.A.

Lat: 35.515195599246134
Lng: 23.940834322130513

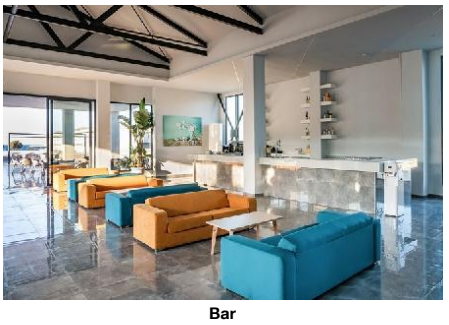

Bar



Gym

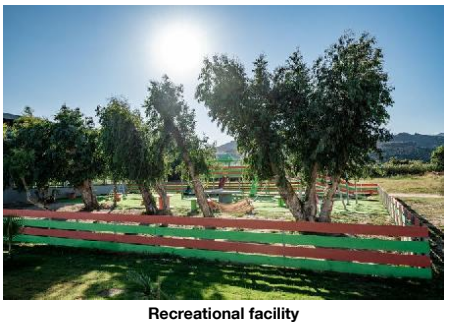

Recreational facility



Hotel exterior

Accommodation Stock Sheet

Galini Palace

Old National Road Kissamos - Chania
73 006, Kolymbari, Chania, Greece
Phone: +30 28210 68 148 Fax: +30 28210 60 406
E-mail: info@galinipalacehotel.gr
Website: http://www.wwhm.eu
GIATA: 1099975

Code: AGRHERD05E
Search Code:
Type: Hotel
Class: Standard
Local Rating: 5 Star
Featured Rating: 5 Star

Destination: Crete
Handling: MTS Incoming Greece -Crete
Group:
Chain:
Owner: MARAKAS S.A.

Lat: 35.515195599246134
Lng: 23.940834322130513

Image Route:

http://tkimages.axisdata.net/ImageConverter.php?size=display&height=300&hotel=AGRHERD05E&filename=AGRHERD05E_1015814.jpg - Hotel
http://tkimages.axisdata.net/ImageConverter.php?size=display&height=300&hotel=AGRHERD05E&filename=AGRHERD05E_1015816.jpg - Hotel
http://tkimages.axisdata.net/ImageConverter.php?size=display&height=300&hotel=AGRHERD05E&filename=AGRHERD05E_1015818.jpg - Hotel
http://tkimages.axisdata.net/ImageConverter.php?size=display&height=300&hotel=AGRHERD05E&filename=AGRHERD05E_1015820.jpg - Hotel
http://tkimages.axisdata.net/ImageConverter.php?size=display&height=300&hotel=AGRHERD05E&filename=AGRHERD05E_1015822.jpg - Hotel
http://tkimages.axisdata.net/ImageConverter.php?size=display&height=300&hotel=AGRHERD05E&filename=AGRHERD05E_1015824.jpg - Hotel
http://tkimages.axisdata.net/ImageConverter.php?size=display&height=300&hotel=AGRHERD05E&filename=AGRHERD05E_1015826.jpg - Pool
http://tkimages.axisdata.net/ImageConverter.php?size=display&height=300&hotel=AGRHERD05E&filename=AGRHERD05E_1015828.jpg - Pool
http://tkimages.axisdata.net/ImageConverter.php?size=display&height=300&hotel=AGRHERD05E&filename=AGRHERD05E_1015830.jpg - Pool
http://tkimages.axisdata.net/ImageConverter.php?size=display&height=300&hotel=AGRHERD05E&filename=AGRHERD05E_1015832.jpg - Pool
http://tkimages.axisdata.net/ImageConverter.php?size=display&height=300&hotel=AGRHERD05E&filename=AGRHERD05E_1015834.jpg - Pool
http://tkimages.axisdata.net/ImageConverter.php?size=display&height=300&hotel=AGRHERD05E&filename=AGRHERD05E_1015836.jpg - Room
http://tkimages.axisdata.net/ImageConverter.php?size=display&height=300&hotel=AGRHERD05E&filename=AGRHERD05E_1015838.jpg - Room
http://tkimages.axisdata.net/ImageConverter.php?size=display&height=300&hotel=AGRHERD05E&filename=AGRHERD05E_1015840.jpg - Room
http://tkimages.axisdata.net/ImageConverter.php?size=display&height=300&hotel=AGRHERD05E&filename=AGRHERD05E_1015842.jpg - Room
http://tkimages.axisdata.net/ImageConverter.php?size=display&height=300&hotel=AGRHERD05E&filename=AGRHERD05E_1015844.jpg - Room
http://tkimages.axisdata.net/ImageConverter.php?size=display&height=300&hotel=AGRHERD05E&filename=AGRHERD05E_1015846.jpg - Room
http://tkimages.axisdata.net/ImageConverter.php?size=display&height=300&hotel=AGRHERD05E&filename=AGRHERD05E_1015848.jpg - Room
http://tkimages.axisdata.net/ImageConverter.php?size=display&height=300&hotel=AGRHERD05E&filename=AGRHERD05E_1015850.jpg - Room
http://tkimages.axisdata.net/ImageConverter.php?size=display&height=300&hotel=AGRHERD05E&filename=AGRHERD05E_1015852.jpg - Room
http://tkimages.axisdata.net/ImageConverter.php?size=display&height=300&hotel=AGRHERD05E&filename=AGRHERD05E_1015854.jpg - Room
http://tkimages.axisdata.net/ImageConverter.php?size=display&height=300&hotel=AGRHERD05E&filename=AGRHERD05E_1015856.jpg - Reception
http://tkimages.axisdata.net/ImageConverter.php?size=display&height=300&hotel=AGRHERD05E&filename=AGRHERD05E_1015858.jpg - Reception
http://tkimages.axisdata.net/ImageConverter.php?size=display&height=300&hotel=AGRHERD05E&filename=AGRHERD05E_1015864.jpg - Lobby
http://tkimages.axisdata.net/ImageConverter.php?size=display&height=300&hotel=AGRHERD05E&filename=AGRHERD05E_1015870.jpg - Restaurant
http://tkimages.axisdata.net/ImageConverter.php?size=display&height=300&hotel=AGRHERD05E&filename=AGRHERD05E_1015872.jpg - Restaurant
http://tkimages.axisdata.net/ImageConverter.php?size=display&height=300&hotel=AGRHERD05E&filename=AGRHERD05E_1015890.jpg - Restaurant
http://tkimages.axisdata.net/ImageConverter.php?size=display&height=300&hotel=AGRHERD05E&filename=AGRHERD05E_1015880.jpg - Restaurant
http://tkimages.axisdata.net/ImageConverter.php?size=display&height=300&hotel=AGRHERD05E&filename=AGRHERD05E_1015882.jpg - Restaurant
http://tkimages.axisdata.net/ImageConverter.php?size=display&height=300&hotel=AGRHERD05E&filename=AGRHERD05E_1015886.jpg - Restaurant
http://tkimages.axisdata.net/ImageConverter.php?size=display&height=300&hotel=AGRHERD05E&filename=AGRHERD05E_1015892.jpg - Bar
http://tkimages.axisdata.net/ImageConverter.php?size=display&height=300&hotel=AGRHERD05E&filename=AGRHERD05E_1015894.jpg - Gym
http://tkimages.axisdata.net/ImageConverter.php?size=display&height=300&hotel=AGRHERD05E&filename=AGRHERD05E_1015896.jpg - Recreational facility
http://tkimages.axisdata.net/ImageConverter.php?size=display&height=300&hotel=AGRHERD05E&filename=AGRHERD05E_1015898.jpg - Hotel exterior