Accommodation Fact Sheet

Galini Sea View

Nea Kydonia
73 100, Aghia Marina, Chania,
Greece
Phone: +30 28210 60 295 Fax: +30 28210 60 406
E-mail: reservations@galinihotels.gr
Website: https://www.galiniseaview.gr/
GIATA: 100825

Code: AMTSGR0GKC
Search Code: CHQ0407
Type: Hotel
Class: Standard
Local Rating: 5 Star
Featured Rating: 5 Star

Destination: Crete
Handling: MTS Incoming Greece -Crete
Group: Master
Chain:
Owner: MARAKAS S.A.

Lat: 35.51521350013174
Lng: 23.940661733163264

Photo Gallery

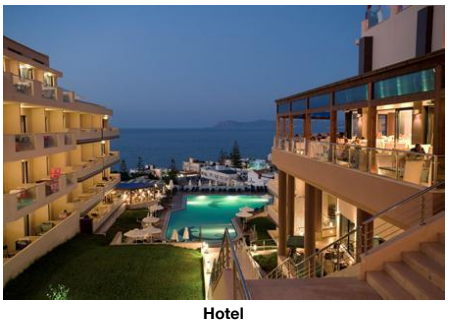

Hotel

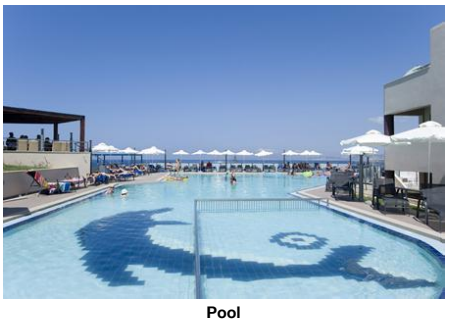

Pool

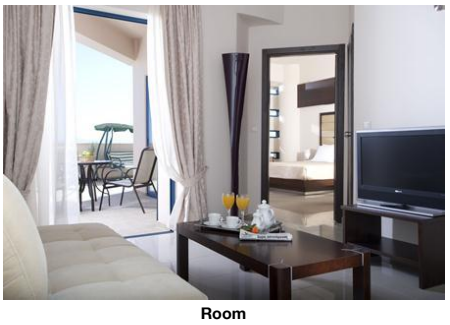

Room



Room

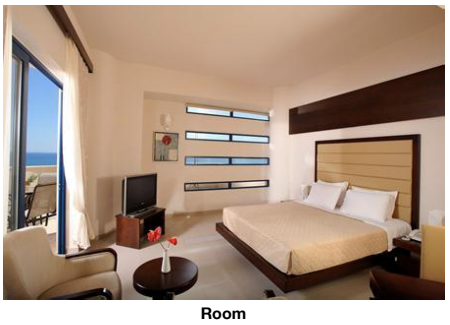

Room

Descriptions

Descriere generală
Hotelul Galini Sea View este locat la cca. 200 m de o plajă privată cu nisip. Pe plajă sunt disponibile şezlonguri şi umbrele de soare la un cost suplimentar. Oraşul Platanias este la aprox. 800 m (Chania cca. 8 km). Magazinele sunt la aprox. 1 km de hotel, şi veţi găsi un supermarket la cca. 400 m. La cele mai apropiate baruri şi restaurante se poate ajunge într-un timp foarte scurt. O discotecă aflată la aprox. 500 m vă invită la dans. De asemenea, la cca. 8 km de hotel este un cinematograf. Următoarele atracţii pot fi accesate de la hotel: Archaeological Museum of Chania (cca. 8 km), Samaria Gorge (cca. 40 km), Folklore Museum of Chania, Chania Old Venetian Harbour şi Municipal Market of Chania. Există posibilitatea de a închiria maşini şi motociclete. De asemenea, aveţi în apropiere o staţie de autobuz (cca. 150 m) şi o staţie de taxi (cca. 800 m) cea ce vă oferă mobilitate în timpul vacanţei. Pentru îngrijiri medicale în caz de urgenţă, există un spital la cca. 8 km distanţă. Aeroportul (CHQ) se află la aprox. 28 km. Un alt aeroport (HER) este la cca. 150 km.

Facilităţi
Resortul dispune de 4 etaje şi peste 277 camere repartizate între o clădire principală şi de 5 clădiri secundare. Acesta oferă oaspeţilor săi recepţie (check-in de la 14:00, check out până la 12:00), lobby cu bar, 3 lifturi, aer condiţionat, minimarket, alte magazine, parcare (gratuită) şi sistem securizat de intrare. Camerele au fost renovate în detaliu ultima dată în 2019. Pentru a servi masa vă stau la dispoziţie un restaurant şi un snackbar. Accesul la internet WiFi este disponibil gratuit pentru oaspeţii hotelului. Pentru evenimente de afaceri, hotelul oferă o zonă de conferinţe cu acces la internet. Room service şi spălătorie sunt disponibile la un cost suplimentar. Este posibil să se perceapă un cost suplimentar pentru serviciul de menaj.

Piscină
În grădinile modernului hotelul există 4 piscine cu apă dulce precum şi o piscină pentru copii integrată în piscina principală. Acolo sunt disponibile gratuit şezlonguri şi umbrele de soare. La barul de la piscină sunt disponibile băuturi răcoritoare (deschis între orele 10:00 - 18:30).

Catering
Mic dejun (între orele 07:30 - 10:00) bufet suedez. Demipensiunea include micul dejun şi prânzul sau cina. All Inclusive: micul dejun, prânzul şi cina. Micul dejun, prânzul şi cina pot fi servite numai în anumite restaurante. Mic dejun târziu (între orele 10:00 - 11:00), băuturi răcoritoare (10:00 - 23:00), cafea şi ceai (15:00 - 17:00), prăjituri şi produse de patiserie (11:00 - 18:00), aperitive (11:00 - 18:00), bere (10:00 - 23:00), vin (10:00 - 23:00), băuturi alcoolice naţionale (10:00 - 23:00) şi gustări la miezul nopţii (22:45 - 00:00).

Sport/Leisure
Oferte pentru sport şi divertisment: Biliard (posibil contra cost) şi fitness. La cca. 200 m de hotel, sunt oferite sporturi nautice precum jet ski şi schi nautic (unele de către furnizori locali). Oferte de wellness: Saună, baie turcească şi hamam contra cost. Divertisment pentru adulţi: spectacole de seară. Sală de jocuri.

Informaţii suplimentare
Pentru anumite facilităţi sau activităţi se pot aplica taxe suplimentare. Unele servicii depind de anotimp şi de condiţiile climatice locale. Limbi de serviciu: engleză, germană, franceză, italiană şi rusă. Carduri de credit: Euro/MasterCard şi Visa.

Standard Maisonette (Seitlicher Meerblick):
Dotate cu pat dublu, pat twin sau pat single, pat suplimentar, pat pentru bebeluşi (gratuit), pardoseală cu gresie, încălzire controlată centralizat, ceainic (posibil contra cost), balcon sau terasă, acces la internet (gratuit), seif (contra cost) şi TV cu ecran plat prin satelit precum şi aer condiţionat reglabil individual. Baie cu duş. Prosoapele se schimbă zilnic.

Annex Zimmer (Promotion):
Cameră cu pat dublu, pat twin sau pat single, pat suplimentar, pat pentru bebeluşi (gratuit), pardoseală cu gresie, încălzire controlată centralizat, ceainic (posibil contra cost), balcon sau terasă, acces la internet (gratuit), seif (contra cost) şi TV cu ecran plat prin satelit precum şi aer condiţionat reglabil individual. Baie cu duş. Prosoapele se schimbă zilnic. Dimensiune: 26 m².

Strand Zimmer:
Cameră cu pat dublu, pat twin sau pat single, pat suplimentar, pat pentru bebeluşi (gratuit), încălzire controlată centralizat, ceainic (posibil contra cost), balcon sau terasă, acces la internet (gratuit), seif (contra cost) şi TV cu ecran plat prin satelit precum şi aer condiţionat reglabil individual. Prosoapele se schimbă zilnic.

Standard Zimmer (Meerblick):
Dotate cu pat dublu, pat twin sau pat single, pat suplimentar, pat pentru bebeluşi (gratuit), pardoseală cu gresie, încălzire controlată centralizat, ceainic (posibil contra cost), balcon sau terasă, acces la internet (gratuit), seif (contra cost) şi TV cu ecran plat prin satelit precum şi aer condiţionat reglabil individual. Baie cu duş. Prosoapele se schimbă zilnic. Dimensiune: 26 m².

Standard Zimmer (Meerblick, Gemeinschaftspool - Terrasse):
Cameră cu pat dublu, pat twin sau pat single, pat suplimentar, pat pentru bebeluşi (gratuit), pardoseală cu gresie, încălzire controlată centralizat, ceainic (posibil contra cost), balcon sau terasă, acces la internet (gratuit), seif (contra cost) şi TV cu ecran plat prin satelit precum şi aer condiţionat reglabil individual. Baie cu duş. Prosoapele se schimbă zilnic. Dimensiune: 26 m².

Standard Zimmer (Meerblick, Privater Pool):
Cameră cu pat dublu, pat twin sau pat single, pat suplimentar, pat pentru bebeluşi (gratuit), pardoseală cu gresie, încălzire controlată centralizat, ceainic (posibil contra cost), balcon sau terasă, acces la internet (gratuit), seif (contra cost) şi TV cu ecran plat prin satelit precum şi aer condiţionat reglabil individual. Baie cu duş. Prosoapele se schimbă zilnic.

Double Standard Zimmer (Seitlicher Meerblick):
Dotate cu pat dublu, pat twin sau pat single, pat suplimentar, pat pentru bebeluşi (gratuit), pardoseală cu gresie, încălzire controlată centralizat, ceainic (posibil contra cost), balcon sau terasă, acces la internet (gratuit), seif (contra cost) şi TV cu ecran plat prin satelit precum şi aer condiţionat reglabil individual. Baie cu duş. Prosoapele se schimbă zilnic. Dimensiune: 26 m².

Einzelbelegung Standard Zimmer:

Accommodation Fact Sheet

Galini Sea View

Nea Kydonia
73 100, Aghia Marina, Chania,
Greece
Phone: +30 28210 60 295 Fax: +30 28210 60 406
E-mail: reservations@galinihotels.gr
Website: https://www.galiniseaview.gr/
GIATA: 100825

Code:	AMTSGR0GKC
Search Code:	CHQ0407
Type:	Hotel
Class:	Standard
Local Rating:	5 Star
Featured Rating:	5 Star

Destination:	Crete
Handling:	MTS Incoming Greece -Crete
Group:	Master
Chain:	
Owner:	MARAKAS S.A.

Lat: 35.51521350013174
Lng: 23.940661733163264

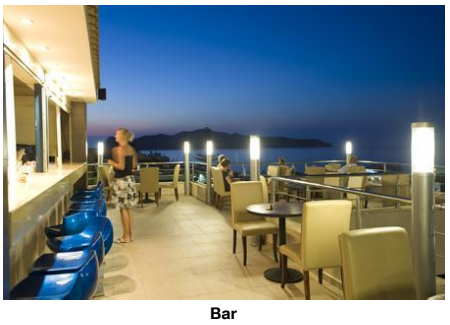

Bar



Restaurant



Restaurant



Gym

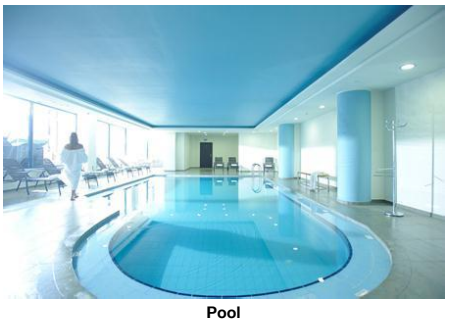

Pool

Dotate cu pat dublu, pat twin sau pat single, pat suplimentar, pat pentru bebeluși (gratuit), pardoseală cu gresie, încălzire controlată centralizat, ceainic (posibil contra cost), balcon sau terasă, acces la internet (gratuit), seif (contra cost) și TV cu ecran plat prin satelit precum și aer condiționat reglabil individual. Baie cu duș. Prosoapele se schimbă zilnic. Dimensiune: 26 m².

Service Units

RMB0000000 - Plajă Cameră

Room Amenities			
- Bottle of Water	free of charge	- Air-Conditioning	Individual
- Heating	Central	- TV	SAT TV, Flat Screen
- Internet	free of charge	- Safe	extra fee
- Phone		- Mini Fridge	free of charge
- Kettle Tea-Coffee		- Hairdryer	
- Bath Towels	Daily		
Room Facilities			
- Balcony or Terrace			
- Double Bed		- Baby Cot	free of charge
- Twin Bed		- Single Bed	
- Additional Beds	Extra Bed 1		
- Fire Alarm			
- Welcome Drink	Softdrinks free of charge		
- Beach Towel	free of charge but w. deposit		

RMSDDBLS00 - Dublu Standard Cameră (LateralSeaView)

Room Amenities			
- Bottle of Water	free of charge	- Air-Conditioning	Individual
- Heating	Central	- TV	SAT TV, Flat Screen
- Internet	free of charge	- Safe	extra fee
- Phone		- Mini Fridge	free of charge
- Kettle Tea-Coffee		- Hairdryer	
- Bath Towels	Daily		
Room Facilities			
- Balcony		- Balcony or Terrace	
- Bathroom		- Shower	
- Double Bed		- Baby Cot	free of charge
- Twin Bed		- Single Bed	
- Additional Beds	Extra Bed 1	- Room Size	
- Fire Alarm			
- Floor-Type		- Welcome Drink	Softdrinks free of charge
- Beach Towel	free of charge but w. deposit		

RMSD00SV00 - Standard Cameră (Vedere la mare)

Room Amenities			
- Bottle of Water	free of charge	- Air-Conditioning	Individual
- Heating	Central	- TV	SAT TV, Flat Screen
- Internet	free of charge	- Safe	extra fee
- Phone		- Mini Fridge	free of charge
- Kettle Tea-Coffee		- Hairdryer	
- Bath Towels	Daily		
Room Facilities			
- Balcony or Terrace			
- Bathroom		- Shower	
- Double Bed		- Baby Cot	free of charge
- Twin Bed		- Single Bed	
- Additional Beds	Extra Bed 1	- Room Size	
- Fire Alarm			
- Floor-Type		- Welcome Drink	Softdrinks free of charge
- Beach Towel	free of charge but w. deposit		

RMSDIN0000 - SingleUse Standard Cameră

Room Amenities			
- Bottle of Water	free of charge	- Air-Conditioning	Individual
- Heating	Central	- TV	SAT TV, Flat Screen
- Internet	free of charge	- Safe	extra fee
- Phone		- Mini Fridge	free of charge
- Kettle Tea-Coffee		- Hairdryer	
- Bath Towels	Daily		

Accommodation Fact Sheet

Galini Sea View

Nea Kydonia
73 100, Aghia Marina, Chania,
Greece
Phone: +30 28210 60 295 Fax: +30 28210 60 406
E-mail: reservations@galinihotels.gr
Website: https://www.galiniseaview.gr/
GIATA: 100825

Code:	AMTSGR0GKC	Destination:	Crete		
Search Code:	CHQ0407	Handling:	MTS Incoming Greece -Crete		
Type:	Hotel	Group:	Master		
Class:	Standard	Chain:			
Local Rating:	5 Star	Owner:	MARAKAS S.A.	Lat:	35.51521350013174
Featured Rating:	5 Star			Lng:	23.940661733163264



Beach

Room Facilities
- Balcony or Terrace
- Bathroom
- Shower
- Double Bed
- Baby Cot: free of charge
- Twin Bed
- Single Bed
- Additional Beds: Extra Bed 1
- Room Size
- Fire Alarm
- Floor-Type
- Welcome Drink: Softdrinks free of charge
- Beach Towel: free of charge but w. deposit

RMAX00000P - Annex Cameră (Promoție)

Room Amenities
- Bottle of Water: free of charge
- Air-Conditioning: Individual
- Heating: Central
- TV: SAT TV, Flat Screen
- Internet: free of charge
- Safe: extra fee
- Phone
- Mini Fridge: free of charge
- Kettle Tea-Coffee
- Hairdryer
- Bath Towels: Daily

Room Facilities
- Balcony or Terrace
- Bathroom
- Shower
- Double Bed
- Baby Cot: free of charge
- Twin Bed
- Single Bed
- Additional Beds: Extra Bed 1
- Room Size
- Fire Alarm
- Floor-Type
- Welcome Drink: Softdrinks free of charge
- Beach Towel: free of charge but w. deposit

RMSD00SVQ0 - Standard Cameră (Vedere la mare, Partajat-PoolTerrace)

Room Amenities
- Bottle of Water: free of charge
- Air-Conditioning: Individual
- Heating: Central
- TV: SAT TV, Flat Screen
- Internet: free of charge
- Safe: extra fee
- Phone
- Mini Fridge: free of charge
- Kettle Tea-Coffee
- Hairdryer
- Bath Towels: Daily

Room Facilities
- Balcony
- Balcony or Terrace
- Bathroom
- Shower
- Double Bed
- Baby Cot: free of charge
- Twin Bed
- Single Bed
- Additional Beds: Extra Bed 1
- Room Size
- Fire Alarm
- Floor-Type
- Welcome Drink: Softdrinks free of charge
- Beach Towel: free of charge but w. deposit

MASD00LS00 - Standard Maisonette (LateralSeaView)

Room Amenities
- Bottle of Water: free of charge
- Air-Conditioning: Individual
- Heating: Central
- TV: SAT TV, Flat Screen
- Internet: free of charge
- Safe: extra fee
- Phone
- Mini Fridge: free of charge
- Kettle Tea-Coffee
- Hairdryer
- Bath Towels: Daily

Room Facilities
- Balcony or Terrace
- Bathroom
- Shower
- Double Bed
- Baby Cot: free of charge
- Twin Bed
- Single Bed
- Additional Beds: Extra Bed 1
- Room Size
- Fire Alarm
- Floor-Type
- Welcome Drink: Softdrinks free of charge
- Beach Towel: free of charge but w. deposit

RMSD00SVR0 - Standard Cameră (Vedere la mare, Piscină privată)

Room Amenities

Galini Sea View

Nea Kydonia
73 100, Aghia Marina, Chania,
Greece
Phone: +30 28210 60 295 Fax: +30 28210 60 406
E-mail: reservations@galinihotels.gr
Website: https://www.galiniseaview.gr/
GIATA: 100825

Code:	AMTSGR0GKC	Destination:	Crete		
Search Code:	CHQ0407	Handling:	MTS Incoming Greece -Crete		
Type:	Hotel	Group:	Master		
Class:	Standard	Chain:			
Local Rating:	5 Star	Owner:	MARAKAS S.A.	Lat:	35.51521350013174
Featured Rating:	5 Star			Lng:	23.940661733163264

- Bottle of Water	free of charge	- Air-Conditioning	Individual
- Heating	Central	- TV	SAT TV, Flat Screen
- Internet	free of charge	- Safe	extra fee
- Phone		- Mini Fridge	free of charge
- Kettle Tea-Coffee		- Hairdryer	
- Bath Towels	Daily		
Room Facilities			
- Balcony		- Balcony or Terrace	
- Bathroom		- Shower	
- Double Bed		- Baby Cot	free of charge
- Twin Bed		- Single Bed	
- Additional Beds	Extra Bed 1		
- Fire Alarm			
- Floor-Type		- Welcome Drink	Softdrinks free of charge
- Beach Towel	free of charge but w. deposit		

Board & Mealplan

Halfboard			
- Includes Lunch or Dinner		- Includes Breakfast	
All-Inclusive			
- Includes Breakfast	where: only in selected restaurant or bar	- Includes Lunch	where: only in selected restaurant or bar
- Includes Dinner	where: only in selected restaurant or bar	- Late Breakfast	Service Hours: 10:00 - 11:00
- Snacks	Service Hours: 11:00 - 18:00	- Cake & Pastries	Service Hours: 11:00 - 18:00
- Midnight Snacks	Service Hours: 22:45 - 00:00	- Coffee & Tea	Service Hours: 15:00 - 17:00
- Softdrinks	Service Hours: 10:00 - 23:00	- Wine	Service Hours: 10:00 - 23:00
- Beer	Service Hours: 10:00 - 23:00	- Local Spirits	Service Hours: 10:00 - 23:00

Facts

General Facilties

- Reception

Sports

- Sports

Watersports

- Water Ski
- Jet Ski

Bathing Facilities

- Bathing Facilities

Swimming Pool

- Outdoor Pool	4 310 Freshwater Integrated	- Indoor Pool	1 50 No child basin Freshwater, Heated, Heated Seasonally May Oct
- Sunshades at Pool	free of charge	- Sunbeds at Pool	free of charge

Beach

- Beach Type:	sand	- Route to Beach:	along a road, by bus/car
- Hotel Private Beach		- Sunshades on Beach	extra fee
- Sunbeds on Beach	extra fee	- Towels on Beach	free of charge but w. deposit

Business & Congress

- Business & Congress

General Facilities

- Conference Room: 1, 220 sq m

Seatings

- Boardroom Style	100	- Classroom Style	180
- Theatre Style	200		

Technical Equipment

- Internet Access
- Overhead Projector

Services

- Secretary Service

Food & Beverage

- Food & Beverage

Dining Room

- With Terrace		- Smoking Allowed:	In Signed Areas

Restaurants

- No. of Restaurants:	1	- Main Restaurant:	Buffet

Bars

- No. of Bars:	2	- Lobby Bar	

Galini Sea View

Nea Kydonia
73 100, Aghia Marina, Chania,
Greece
Phone: +30 28210 60 295 Fax: +30 28210 60 406
E-mail: reservations@galinihotels.gr
Website: https://www.galiniseaview.gr/
GIATA: 100825

Code:	AMTSGR0GKC	Destination:	Crete		
Search Code:	CHQ0407	Handling:	MTS Incoming Greece -Crete		
Type:	Hotel	Group:	Master		
Class:	Standard	Chain:			
Local Rating:	5 Star	Owner:	MARAKAS S.A.	Lat:	35.51521350013174
Featured Rating:	5 Star			Lng:	23.940661733163264

- Snack Bar — - Pool Bar — 10:00 - 18:30

Beverage
- Water & Softdrinks — - Coffee & Tea
- Beer — - Wine
- National Spirits

Breakfast
- Breakfast Type: Breakfast Buffet 07:30 - 10:00 — - Late Breakfast 10:00 - 11:00

Lunch
- Main Course: Buffet 12:30 - 14:30

Dinner
- Main Course: Buffet 19:00 - 21:30 — - Dress Code: casual

Hotel Facilities

- Hotel Facilities

General Facilties
- Lobby — - Air-Conditioning: Central May Oct
- Elevator: 3 — - TV Lounge: SAT TV
- Shops — - Mini Market

Guest Amenities
- Internet: Wi-Fi/HotSpots (free) — - Room Service: extra fee 07:30 - 23:00
- Luggage Storage — - Laundry Service: extra fee
- Laundry Room/ WasherDryer: extra fee — - Wake Up Calls
- Maid Service/ Housekeeping: Daily — - Secure Entry System

Parking Facilities
- Car Park: free of charge

Shuttle Services
- Shuttle to: Annex Buildings

Rentals
- Motorbike Rental — - Car Rental

Leisure Facilities

- Leisure Facilities

Activities
- Evening Shows: 2 x Week 19:00 - 22:00 — - Gaming Room
- Billiard — - Fitness Room: 10:00 - 20:00 120

Locations & Distances

- Locations & Distances

Cities
- City 1: Platanias 800 m — - City 2: Chania 8 km

Recreation Area
- Beach: Agia Marina 200 m

Public Transport
- Public Bus Stop: 150 m — - Taxi Stand: 800 m

Sport Locations
- Water Activities: 200 m

Medical Locations
- Hospital: 8 km — - Pharmacy: 1 km
- Doctor: 3 km

Other Locations
- Restaurants/Bars: 200 m — - Disco/Nightlife: 500 m
- Cinema: 8 km — - Supermarket: 400 m
- Shopping Center: 1 km — - Attraction 1: Archaeological Museum of Chania 8 km
- Attraction 2: Samaria Gorge 40 km — - Attraction 3: Folklore Museum of Chania 7.30 km
- Attraction 4: Chania Old Venetian Harbour 7.40 km — - Attraction 5: Municipal Market of Chania 7.50 km

Object Information

- Object Information

Property
- Construction Year: 2007 — - Last Renovation: 2019 Rooms
- No. Buildings: Valid for Units: RMSDDBLS00, RMAX00000P, MASD00LS00 — - No. Floors (max): 4
- Total Units/Rooms: 277 — - Total Beds: 700
- Architectural Style: modern — - Voltage: 220 V

Reception
- Reception: 24h Service: Yes — - Languages Spoken: English, German, French, Italian, Russian

Policies

Galini Sea View

Nea Kydonia
73 100, Aghia Marina, Chania,
Greece
Phone: +30 28210 60 295 Fax: +30 28210 60 406
E-mail: reservations@galinihotels.gr
Website: https://www.galiniseaview.gr/
GIATA: 100825

Code:	AMTSGR0GKC	Destination:	Crete		
Search Code:	CHQ0407	Handling:	MTS Incoming Greece -Crete		
Type:	Hotel	Group:	Master		
Class:	Standard	Chain:			
Local Rating:	5 Star	Owner:	MARAKAS S.A.	Lat:	35.51521350013174
Featured Rating:	5 Star			Lng:	23.940661733163264

- Check-In Time:	14:00	- Check-Out Time:	12:00
- Payment Type:	Euro/Master Card, Visa Card	- Pets Allowed:	No
- Smoking Allowed:	No		

Themes

- Themes

Hotel Type
- Resort Hotel

Wellness & Health

- Wellness & Health

Health
- Sauna extra fee

Beauty & Relaxation
- Steam Bath extra fee - Hamam-Turkish Bath extra fee

Incidents & Errata

Errata

Restaurant	Comment: Full All Inclusive Served in the Central Restaurant. At the Beach Bar served only Coffee, Beer, Refreshments and Beer.
Facilități sezoniere	Comment: There is also an A la Carte Restaurant that operates from May 1 until September 30
Impozit plătibil la nivel local	type: city tax Currency: EUR charge cycle: per Room per Night 01.01.2018

Points of interest (Aghia Marina)

Main Locations
Additional Airport: Heraklion Airport (Distance 150.00Km, 150.00min)
Main Airport: Chania Airport (Distance 28.00Km, 35.00min)

Accommodation Stock Sheet

Galini Sea View

Nea Kydonia
73 100, Aghia Marina, Chania,
Greece
Phone: +30 28210 60 295 Fax: +30 28210 60 406
E-mail: reservations@galinihotels.gr
Website: https://www.galiniseaview.gr/
GIATA: 100825

Code:	AMTSGR0GKC	Destination:	Crete		
Search Code:	CHQ0407	Handling:	MTS Incoming Greece -Crete		
Type:	Hotel	Group:	Master		
Class:	Standard	Chain:			
Local Rating:	5 Star	Owner:	MARAKAS S.A.	Lat:	35.51521350013174
Featured Rating:	5 Star			Lng:	23.940661733163264

Image Route:

http://tkimages.axisdata.net/ImageConverter.php?size=display&height=300&hotel=AMTSGR0GKC&filename=28galiniseaview.jpg - Hotel
http://tkimages.axisdata.net/ImageConverter.php?size=display&height=300&hotel=AMTSGR0GKC&filename=1.jpg - Pool
http://tkimages.axisdata.net/ImageConverter.php?size=display&height=300&hotel=AMTSGR0GKC&filename=12.jpg - Room
http://tkimages.axisdata.net/ImageConverter.php?size=display&height=300&hotel=AMTSGR0GKC&filename=16galiniseaview.jpg - Room
http://tkimages.axisdata.net/ImageConverter.php?size=display&height=300&hotel=AMTSGR0GKC&filename=23galiniseaview.JPG - Room
http://tkimages.axisdata.net/ImageConverter.php?size=display&height=300&hotel=AMTSGR0GKC&filename=3.jpg - Bar
http://tkimages.axisdata.net/ImageConverter.php?size=display&height=300&hotel=AMTSGR0GKC&filename=9.jpg - Restaurant
http://tkimages.axisdata.net/ImageConverter.php?size=display&height=300&hotel=AMTSGR0GKC&filename=26galiniseaview.jpg - Restaurant
http://tkimages.axisdata.net/ImageConverter.php?size=display&height=300&hotel=AMTSGR0GKC&filename=20galiniseaview.jpg - Gym
http://tkimages.axisdata.net/ImageConverter.php?size=display&height=300&hotel=AMTSGR0GKC&filename=22galiniseaview.JPG - Pool
http://tkimages.axisdata.net/ImageConverter.php?size=display&height=300&hotel=AMTSGR0GKC&filename=5.jpg - Beach