Accommodation Fact Sheet

Georgioupolis Resort and Aqua Park

Kavros Georgioupolis
73 007, Georgioupolis, Chania,
Greece
Phone: +30 28250 61 126 Fax: +30 28250 61 129
E-mail: info@georgioupolis-resort.com
Website: www.georgioupolis-resort.com
GIATA: 10958

Code: AMTSGR2BVW
Search Code: HER2018
Type: Hotel
Class: Standard
Local Rating: 5 Star
Featured Rating: 5 Star

Destination: Crete
Handling: MTS Incoming Greece -Crete
Group:
Chain: Harpin Hotels
Owner: HAPPY DAYS, SA.

Lat: 35.35282852439085
Lng: 24.28614216711867

Photo Gallery

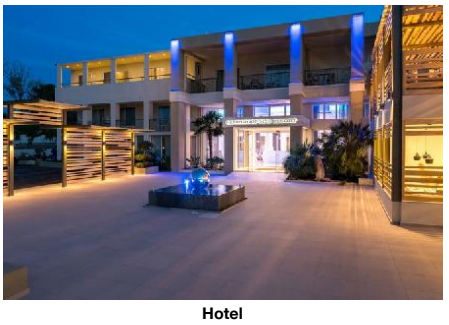

Hotel

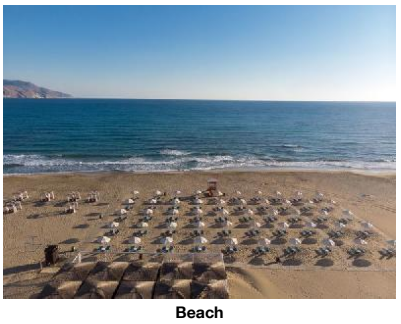

Beach



Beach Gazzebo



Pool



Water Park

Descriptions

Descriere generală
La cca. 250 m de o plajă cu nisip veți găsi hotelul Georgioupolis Resort and Aqua Park. Pe plajă sunt disponibile șezlonguri și umbrele de soare la un cost suplimentar. Centrul turistic al stațiunii se află la aprox. 3 km. Orașul Georgioupolis este la aprox. 5 km (Rethymno cca. 17 km, Chania cca. 35 km). Puteți face cumpărături în diverse magazine și într-un supermarket aflat la cca. 700 m distanță. De asemenea, cele mai apropiate baruri și restaurante sunt la cca. 700 m. Următoarele atracții pot fi accesate de la hotel: Historical - Folklore Museum of Gavalochori, Venetian Fortress, Municipal Garden, Historical and Folklore Museum și Centre of Byzantine Art. Aveți la dispoziție o stație de autobuz (cca. 50 m) cea ce vă oferă mobilitate în stațiune. Pentru îngrijiri medicale în caz de urgență, există un spital la cca. 18 km distanță.

Facilități
Resortul, care a fost renovat în 2017, dispune de peste 155 camere. Acesta oferă oaspeților săi recepție (check-in de la 15:00, check out până la 11:00), lobby, minimarket și parcare (gratuită). Pentru a satisface apetitul vă stau la dispoziție 3 restaurante și un snackbar. Accesul la internet WiFi este disponibil gratuit pentru oaspeții hotelului. Serviciul de menaj este gratuit. Room service, spălătorie, călcat și serviciul medical sunt disponibile la un cost suplimentar.

Piscină
În grădinile acestui hotelul cu parc acvatic și tobogan de apă există 2 piscine cu apă dulce precum și o piscină pentru copii. Acolo sunt disponibile gratuit șezlonguri și umbrele de soare. Un bar lângă piscină oferă oaspeților băuturi răcoritoare (deschis între orele 10:00 - 18:00).

Catering
Mic dejun (între orele 07:30 - 10:00) bufet suedez. Demipensiunea include micul dejun și cina. All Inclusive: micul dejun, prânzul și cina. Apă și cocktailuri. Mic dejun târziu (între orele 10:00 - 11:00), băuturi răcoritoare (10:00 - 00:00), cafea și ceai (10:00 - 00:00), bere (10:00 - 00:00), vin (10:00 - 00:00), gustări la miezul nopții (22:30 - 00:00) și 1 masă în restaurantul à la carte. All Inclusive Plus: micul dejun, prânzul și cina. În plus băuturi răcoritoare (10:00 - 01:00), băuturi alcoolice naționale (10:00 - 01:00) și gustări la miezul nopții (22:30 - 01:00). Mic dejun târziu, apă, bere și vin. 1 masă în restaurantul à la carte.

Sport/Leisure
Oferte pentru sport și divertisment: Tenis (posibil contra cost), aerobic, baschet, darts (contra cost), volei pe plajă, biliard (contra cost) și fitness. Oferte de wellness: Saună și hamam gratuite. Zonă de spa și masaje contra cost. Divertisment pentru adulți: program de animație cu spectacole de seară. Copiii vor găsi un loc de joacă în exteriorul hotelului. Îngrijirea copiilor: mini club pentru copii (de la 3 - 12 ani). Sală de jocuri.

Informații suplimentare
Pentru anumite facilități sau activități se pot aplica taxe suplimentare. Unele servicii depind de anotimp și de condițiile climatice locale. Limba de serviciu: engleză. Unele servicii sau oferte pot fi utilizate doar într-o măsură limitată sau pot fi complet închise din cauza noilor protocoale de sănătate COVID19. Se pot aplica modificări fără informare prealabilă.

Superior Bungalow (Gartenblick):
Dotate cu pat dublu sau pat twin, pat suplimentar, pat pentru bebeluși (gratuit), balcon sau terasă, acces la internet (gratuit), seif (contra cost) și TV cu ecran plat prin satelit precum și aer condiționat reglabil individual. Baie cu duș. Dimensiune: 20 - 22 m².

Superior Bungalow (Poolblick):
Dotate cu pat dublu sau pat twin, pat suplimentar, pat pentru bebeluși (gratuit), balcon sau terasă, acces la internet (gratuit), seif (contra cost) și TV cu ecran plat prin satelit precum și aer condiționat reglabil individual. Baie cu duș. Dimensiune: 20 - 22 m².

Standard Familienzimmer (Economy):
Cameră cu pat dublu sau pat twin, pat suplimentar, pat pentru bebeluși (gratuit), balcon sau terasă, acces la internet (gratuit), seif (contra cost) și TV cu ecran plat prin satelit precum și aer condiționat reglabil individual. Baie cu duș.

Superior Familienzimmer:
Cameră cu pat dublu sau pat twin, pat suplimentar, pat pentru bebeluși (gratuit), minibar (contra cost), balcon sau terasă, acces la internet (gratuit), seif (contra cost) și TV cu ecran plat prin satelit precum și aer condiționat reglabil individual. Baie cu duș.

Superior Familienzimmer (Meerblick):
Cameră cu pat dublu sau pat twin, pat suplimentar, pat pentru bebeluși (gratuit), balcon sau terasă, acces la internet (gratuit), seif (contra cost) și TV cu ecran plat prin satelit precum și aer condiționat reglabil individual. Baie cu duș.

Standard Maisonette:
Dotate cu pat dublu sau pat twin, pat suplimentar, pat pentru bebeluși (gratuit), minibar (contra cost), balcon sau terasă, acces la internet (gratuit), seif (contra cost) și TV cu ecran plat prin satelit precum și aer condiționat reglabil individual. Baie cu duș.

Double Superior Zimmer (Seitlicher Meerblick):
Dotate cu pat dublu sau pat twin, pat suplimentar, pat pentru bebeluși (gratuit), balcon sau terasă, acces la internet (gratuit), seif (contra cost) și TV cu ecran plat prin satelit precum și aer condiționat reglabil individual. Baie cu duș. Dimensiune: 20 - 22 m².

Double Superior Zimmer (Meerblick):
Dotate cu pat dublu sau pat twin, pat suplimentar, pat pentru bebeluși (gratuit), balcon sau terasă, acces la internet (gratuit), seif (contra cost) și TV cu ecran plat prin satelit precum și aer condiționat reglabil individual. Baie cu duș. Dimensiune: 20 - 22 m².

Service Units

BUSP00PV00 - Superior Bungalow (Vedere la piscină)

Accommodation Fact Sheet

Georgioupolis Resort and Aqua Park

Kavros Georgioupolis
73 007, Georgioupolis, Chania,
Greece
Phone: +30 28250 61 126 Fax: +30 28250 61 129
E-mail: info@georgioupolis-resort.com
Website: www.georgioupolis-resort.com
GIATA: 10958

Code: AMTSGR2BVW
Search Code: HER2018
Type: Hotel
Class: Standard
Local Rating: 5 Star
Featured Rating: 5 Star

Destination: Crete
Handling: MTS Incoming Greece -Crete
Group:
Chain: Harpin Hotels
Owner: HAPPY DAYS, SA.

Lat: 35.35282852439085
Lng: 24.28614216711867



Water Park



Double room

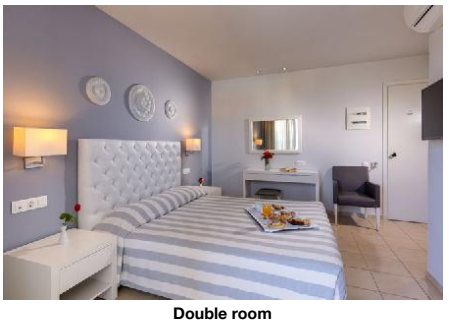

Double room

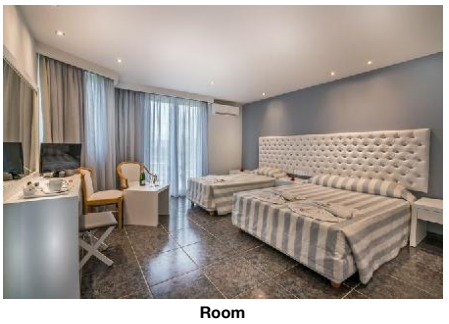

Room



Maisonette

Room Facilities
- Balcony or Terrace
- Bathroom
- Shower
- Double Bed
- Baby Cot — free of charge
- Twin Bed
- Additional Beds
- Room Size

Room Amenities
- Air-Conditioning — Individual
- TV — SAT TV, Flat Screen
- Internet — free of charge
- Safe — extra fee
- Phone
- Mini Fridge — free of charge
- Hairdryer
- Bathrobe

MA00000000 - Maisonette

Room Facilities
- Balcony or Terrace
- Bathroom
- Shower
- Double Bed
- Baby Cot — free of charge
- Twin Bed
- Additional Beds

Room Amenities
- Air-Conditioning — Individual
- TV — SAT TV, Flat Screen
- Internet — free of charge
- Safe — extra fee
- Phone
- Mini Fridge — free of charge
- Hairdryer
- Bathrobe

RMSPDBSV00 - Dublu Superior Cameră (Vedere la mare)

Room Facilities
- Balcony or Terrace
- Bathroom
- Shower
- Double Bed
- Baby Cot — free of charge
- Twin Bed
- Additional Beds
- Room Size

Room Amenities
- Air-Conditioning — Individual
- TV — SAT TV, Flat Screen
- Internet — free of charge
- Safe — extra fee
- Phone
- Mini Fridge — free of charge
- Hairdryer
- Bathrobe

BUSP0000P0 - Superior Bungalow (Private-PoolTerrace)

Room Facilities
- Balcony or Terrace
- Bathroom
- Shower
- Double Bed
- Baby Cot — free of charge
- Twin Bed
- Additional Beds

Room Amenities
- Air-Conditioning — Individual
- TV — SAT TV, Flat Screen
- Internet — free of charge
- Safe — extra fee
- Phone
- Mini Fridge — free of charge
- Hairdryer
- Bathrobe

RMSPDBLS00 - Dublu Superior Cameră (LateralSeaView)

Room Facilities
- Balcony or Terrace
- Bathroom
- Shower
- Double Bed
- Baby Cot — free of charge
- Twin Bed
- Additional Beds
- Room Size

Room Amenities
- Air-Conditioning — Individual
- TV — SAT TV, Flat Screen
- Internet — free of charge
- Safe — extra fee
- Phone
- Mini Fridge — free of charge
- Hairdryer
- Bathrobe

FRSP00SV00 - Superior FamilyRoom (Vedere la mare)

Room Facilities
- Balcony or Terrace
- Bathroom
- Shower
- Double Bed
- Baby Cot — free of charge
- Twin Bed
- Additional Beds

Room Amenities
- Air-Conditioning — Individual
- TV — SAT TV, Flat Screen
- Internet — free of charge
- Safe — extra fee
- Phone
- Mini Fridge — free of charge
- Hairdryer
- Bathrobe

FRSP000000 - Superior FamilyRoom

Accommodation Fact Sheet

Georgioupolis Resort and Aqua Park

Kavros Georgioupolis
73 007, Georgioupolis, Chania,
Greece
Phone: +30 28250 61 126 Fax: +30 28250 61 129
E-mail: info@georgioupolis-resort.com
Website: www.georgioupolis-resort.com
GIATA: 10958

Code: AMTSGR2BVW
Search Code: HER2018
Type: Hotel
Class: Standard
Local Rating: 5 Star
Featured Rating: 5 Star

Destination: Crete
Handling: MTS Incoming Greece -Crete
Group:
Chain: Harpin Hotels
Owner: HAPPY DAYS, SA.

Lat: 35.35282852439085
Lng: 24.28614216711867



Maisonette



Superior family Room

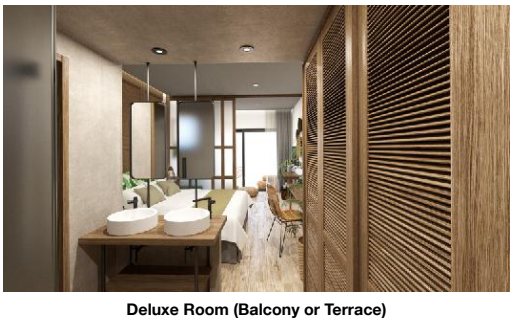

Deluxe Room (Balcony or Terrace)



Deluxe Room (Balcony or Terrace)



Deluxe Room (Balcony or Terrace)

Room Facilities
- Balcony or Terrace
- Bathroom
- Shower
- Double Bed
- Baby Cot — free of charge
- Twin Bed
- Additional Beds
- Room Size

Room Amenities
- Air-Conditioning — Individual
- TV — SAT TV, Flat Screen
- Internet — free of charge
- Safe — extra fee
- Phone
- Mini Bar
- Mini Fridge — free of charge
- Hairdryer
- Bathrobe

Board & Mealplan

All-Inclusive Plus

- Includes Breakfast	where: all restaurants	- Includes Lunch	where: all restaurants
- Includes Dinner	where: all restaurants	- Late Breakfast	
- Midnight Snacks	Service Hours: 22:30 - 01:00	- Mineral Water	Service Hours: 10:00 - 01:00
- Softdrinks	Service Hours: 10:00 - 01:00	- Wine	
- Beer	Service Hours: 10:00 - 01:00	- Cocktails	Service Hours: 10:00 - 01:00
- Local Spirits	Service Hours: 10:00 - 01:00	- A la carte Restaurant	Service Cycle: by prior reservation

All-Inclusive

- Includes Breakfast	where: all restaurants	- Includes Lunch	where: all restaurants
- Includes Dinner	where: all restaurants	- Late Breakfast	Service Hours: 10:00 - 11:00
- Midnight Snacks	Service Hours: 22:30 - 00:00	- Coffee & Tea	Service Hours: 10:00 - 00:00
- Mineral Water		- Softdrinks	Service Hours: 10:00 - 00:00
- Wine	Service Hours: 10:00 - 00:00	- Beer	Service Hours: 10:00 - 00:00
- Cocktails	Service Hours: 10:00 - 00:00	- A la carte Restaurant	Service Cycle: by prior reservation

Halfboard
- Includes Breakfast
- Includes Dinner

Facts

General Facilties

- Reception

Sports

- Sports

Tennis
- Tennis Court

Other Sports
- Beachvolleyball
- Basketball

Bathing Facilities

- Bathing Facilities

Swimming Pool

- Outdoor Pool	2 Freshwater	- Sunshades at Pool	free of charge
- Sunbeds at Pool	free of charge	- Towels at Pool	free of charge but w. deposit
- WaterPark		- Water Slide	

Beach

- Beach Type:	sand	- Route to Beach:	passage underground, along a road
- Public Beach		- Blue Flag	
- Sunshades on Beach	extra fee	- Sunbeds on Beach	extra fee
- Towels on Beach			

Food & Beverage

- Food & Beverage

Dining Room
- Smoking Allowed: In Signed Areas

Restaurants

- No. of Restaurants:	3	- Main Restaurant:	Buffet
- A la carte Restaurant	19:30 - 22:00		

Bars

- No. of Bars:	3	- Snack Bar	
- Pool Bar	10:00 - 18:00	- Beach Bar	

Beverage

- Water & Softdrinks		- Coffee & Tea	
- Beer		- Wine	
- National Spirits		- International Spirits	10:00 - 23:59

Breakfast

- Breakfast Type:	Breakfast Buffet, Show-Cooking 07:30 - 10:00	- Late Breakfast	10:00 - 11:00 Continental

Lunch

- Main Course	Buffet 12:30 - 14:30	- Starters	Buffet
- Salads	Buffet	- Dessert	Buffet
- Dress Code	smart casual		

Accommodation Fact Sheet

Georgioupolis Resort and Aqua Park

Kavros Georgioupolis
73 007, Georgioupolis, Chania,
Greece
Phone: +30 28250 61 126 Fax: +30 28250 61 129
E-mail: info@georgioupolis-resort.com
Website: www.georgioupolis-resort.com
GIATA: 10958

Code: AMTSGR2BVW
Search Code: HER2018
Type: Hotel
Class: Standard
Local Rating: 5 Star
Featured Rating: 5 Star

Destination: Crete
Handling: MTS Incoming Greece -Crete
Group:
Chain: Harpin Hotels
Owner: HAPPY DAYS, SA.

Lat: 35.35282852439085
Lng: 24.28614216711867

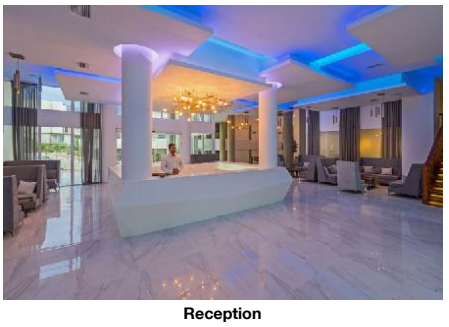

Reception



Lobby

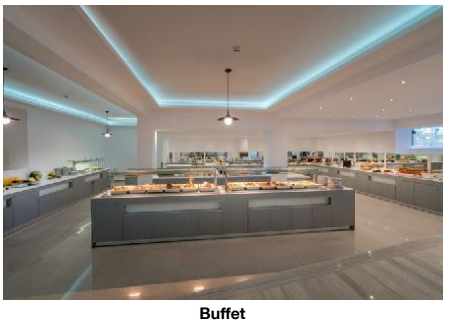

Buffet



Main Restaurant

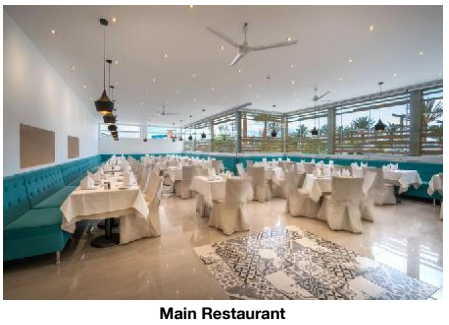

Main Restaurant

Dinner

- Main Course	Buffet 18:30 - 21:30	- Starters	Buffet
- Salads	Buffet	- Dessert	Buffet
- Dress Code	smart casual		

Hotel Facilities

- Hotel Facilities

General Facilties

- Lobby		- Lounge	
- TV Lounge	SAT TV, Flat Screen	- Mini Market	

Guest Amenities

- Internet	Wi-Fi/HotSpots (free)	- Room Service	extra fee
- Luggage Storage		- Laundry Service	extra fee
- Ironing Service	extra fee	- Medical Service	extra fee
- Wake Up Calls		- Maid Service/ Housekeeping	free of charge Daily

Parking Facilities

- Car Park	free of charge		

Leisure Facilities

- Leisure Facilities

Family Facilities

- Child Pool		- Baby Club	0 - 3 Jun Aug
- Child Club	3 - 12 Jun Aug	- Kids Playground	
- Child Care		- Child Chairs	
- Baby High Chairs		- Family Room	

Activities

- Adult Animation		- Evening Shows	Daily
- Gaming Room	extra fee	- Billiard	extra fee
- Darts	extra fee	- Aquagym	
- Fitness Room	10:00 - 18:00	- Aerobic	
- Boccia			

Locations & Distances

- Locations & Distances

Cities

- City 1:	Georgioupolis 5 km	- City 2:	Rethymno 17 km
- City 3:	Chania 35 km		

Recreation Area

- Beach	Kavros 250 m	- Lake	Kournas Lake 5 km

Public Transport

- Public Bus Stop	50 m		

Medical Locations

- Hospital	18 km	- Pharmacy	700 m

Other Locations

- Town Centre	3 km	- Tourist Center	3 km
- Restaurants/Bars	700 m	- Supermarket	700 m
- Shopping Center	700 m	- Attraction 1:	Historical - Folklore Museum of Gavalochori 10.40 km
- Attraction 2:	Venetian Fortress 16.90 km	- Attraction 3:	Municipal Garden 17.10 km
- Attraction 4:	Historical and Folklore Museum 17.20 km	- Attraction 5:	Centre of Byzantine Art 17.20 km

Object Information

- Object Information

Property

- Last Renovation:	2017	- Total Units/Rooms:	155
- Garden	1500 sq m	- Voltage:	220 V

Reception

- Reception	24h Service: Yes	- Languages Spoken	English, German

Policies

- Check-In Time:	15:00	- Check-Out Time:	11:00
- Payment Type:	Euro/Master Card, Visa Card	- Pets Allowed:	No
- Smoking Allowed:	In Signed Areas		

Themes

- Themes

Hotel Type

- Beachfront Hotel		- Resort Hotel	

Wellness & Health

Georgioupolis Resort and Aqua Park

Kavros Georgioupolis
73 007, Georgioupolis, Chania,
Greece
Phone: +30 28250 61 126 Fax: +30 28250 61 129
E-mail: info@georgioupolis-resort.com
Website: www.georgioupolis-resort.com
GIATA: 10958

Code:	AMTSGR2BVW
Search Code:	HER2018
Type:	Hotel
Class:	Standard
Local Rating:	5 Star
Featured Rating:	5 Star

Destination:	Crete
Handling:	MTS Incoming Greece -Crete
Group:	
Chain:	Harpin Hotels
Owner:	HAPPY DAYS, SA.

Lat: 35.35282852439085
Lng: 24.28614216711867

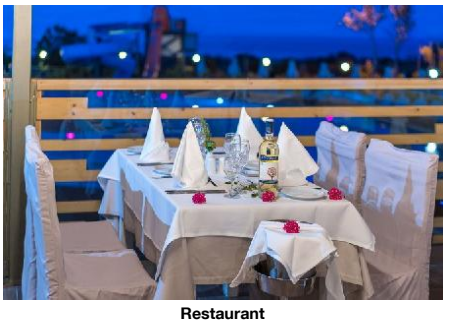

Restaurant



Restaurant

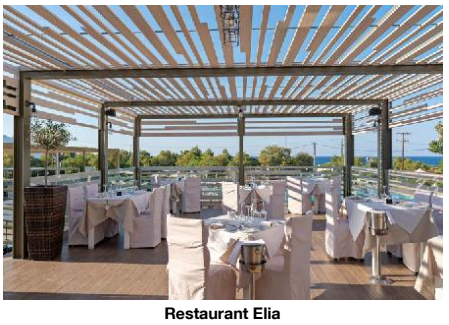

Restaurant Elia



Beach Bar

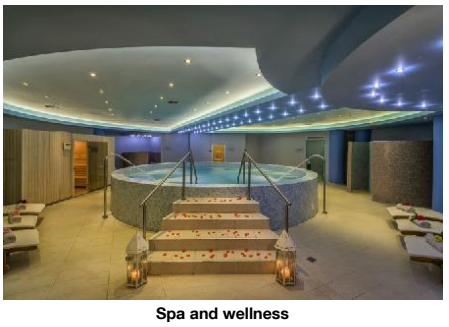

Spa and wellness

- Wellness & Health

Health

- Sauna	free of charge	- Massage	extra fee
- SPA	extra fee		

Beauty & Relaxation

- Hamam-Turkish Bath	free of charge

Incidents & Errata

Errata

Restaurant	Comment: A'La carte Restaurants operate according to weather conditions. Al guests can reserve 1x per week in A la carte restaurant for free. Drinks cost extra there for all guests
Impozit plătibil la nivel local	type: city tax Currency: EUR charge cycle: per Room per Night 01.01.2018

Points of interest (Georgioupolis)

Main Locations

Additional Airport: Heraklion Airport (Distance 100.00Km, 90.00min)
Main Airport: Chania Airport (Distance 45.00Km, 45.00min)

Accommodation Fact Sheet

Georgioupolis Resort and Aqua Park

Kavros Georgioupolis
73 007, Georgioupolis, Chania,
Greece
Phone: +30 28250 61 126 Fax: +30 28250 61 129
E-mail: info@georgioupolis-resort.com
Website: www.georgioupolis-resort.com

GIATA: 10958

Code:	AMTSGR2BVW
Search Code:	HER2018
Type:	Hotel
Class:	Standard
Local Rating:	5 Star
Featured Rating:	5 Star

Destination:	Crete
Handling:	MTS Incoming Greece -Crete
Group:	
Chain:	Harpin Hotels
Owner:	HAPPY DAYS, SA.

Lat:	35.35282852439085
Lng:	24.28614216711867



Mini Club

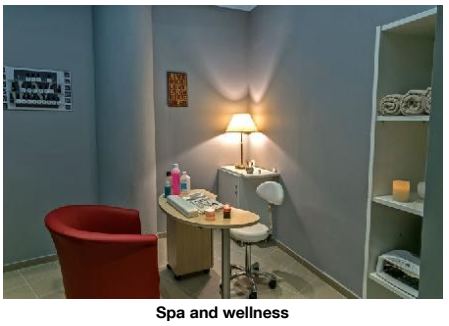

Spa and wellness



Playground



Tennis



Gym

Accommodation Fact Sheet

Georgioupolis Resort and Aqua Park

Kavros Georgioupolis
73 007, Georgioupolis, Chania,
Greece
Phone: +30 28250 61 126 Fax: +30 28250 61 129
E-mail: info@georgioupolis-resort.com
Website: www.georgioupolis-resort.com
GIATA: 10958

Code: AMTSGR2BVW
Search Code: HER2018
Type: Hotel
Class: Standard
Local Rating: 5 Star
Featured Rating: 5 Star

Destination: Crete
Handling: MTS Incoming Greece -Crete
Group:
Chain: Harpin Hotels
Owner: HAPPY DAYS, SA.

Lat: 35.35282852439085
Lng: 24.28614216711867



Hotel exterior

Georgioupolis Resort and Aqua Park

Kavros Georgioupolis
73 007, Georgioupolis, Chania,
Greece
Phone: +30 28250 61 126 Fax: +30 28250 61 129
E-mail: info@georgioupolis-resort.com
Website: www.georgioupolis-resort.com
GIATA: 10958

Code:	AMTSGR2BVW	Destination:	Crete		
Search Code:	HER2018	Handling:	MTS Incoming Greece -Crete		
Type:	Hotel	Group:			
Class:	Standard	Chain:	Harpin Hotels		
Local Rating:	5 Star	Owner:	HAPPY DAYS, SA.	Lat:	35.35282852439085
Featured Rating:	5 Star			Lng:	24.28614216711867

Image Route:

http://tkimages.axisdata.net/ImageConverter.php?size=display&height=300&hotel=AMTSGR2BVW&filename=AMTSGR2BVW_938364.jpg - Hotel
http://tkimages.axisdata.net/ImageConverter.php?size=display&height=300&hotel=AMTSGR2BVW&filename=AMTSGR2BVW_938398.jpg - Beach
http://tkimages.axisdata.net/ImageConverter.php?size=display&height=300&hotel=AMTSGR2BVW&filename=AMTSGR2BVW_938396.jpg - Beach Gazzebo
http://tkimages.axisdata.net/ImageConverter.php?size=display&height=300&hotel=AMTSGR2BVW&filename=AMTSGR2BVW_591414.jpg - Pool
http://tkimages.axisdata.net/ImageConverter.php?size=display&height=300&hotel=AMTSGR2BVW&filename=AMTSGR2BVW_938376.jpg - Water Park
http://tkimages.axisdata.net/ImageConverter.php?size=display&height=300&hotel=AMTSGR2BVW&filename=AMTSGR2BVW_938378.jpg - Water Park
http://tkimages.axisdata.net/ImageConverter.php?size=display&height=300&hotel=AMTSGR2BVW&filename=AMTSGR2BVW_938408.jpg - Double room
http://tkimages.axisdata.net/ImageConverter.php?size=display&height=300&hotel=AMTSGR2BVW&filename=AMTSGR2BVW_938410.jpg - Double room
http://tkimages.axisdata.net/ImageConverter.php?size=display&height=300&hotel=AMTSGR2BVW&filename=AMTSGR2BVW_591062.jpg - Room
http://tkimages.axisdata.net/ImageConverter.php?size=display&height=300&hotel=AMTSGR2BVW&filename=AMTSGR2BVW_938412.jpg - Maisonette
http://tkimages.axisdata.net/ImageConverter.php?size=display&height=300&hotel=AMTSGR2BVW&filename=AMTSGR2BVW_938414.jpg - Maisonette
http://tkimages.axisdata.net/ImageConverter.php?size=display&height=300&hotel=AMTSGR2BVW&filename=AMTSGR2BVW_938416.jpg - Superior family Room
http://tkimages.axisdata.net/ImageConverter.php?size=display&height=300&hotel=AMTSGR2BVW&filename=AMTSGR2BVW_894878.jpg - Deluxe Room (Balcony or Terrace)
http://tkimages.axisdata.net/ImageConverter.php?size=display&height=300&hotel=AMTSGR2BVW&filename=AMTSGR2BVW_894880.jpg - Deluxe Room (Balcony or Terrace)
http://tkimages.axisdata.net/ImageConverter.php?size=display&height=300&hotel=AMTSGR2BVW&filename=AMTSGR2BVW_894882.jpg - Deluxe Room (Balcony or Terrace)
http://tkimages.axisdata.net/ImageConverter.php?size=display&height=300&hotel=AMTSGR2BVW&filename=AMTSGR2BVW_938370.jpg - Reception
http://tkimages.axisdata.net/ImageConverter.php?size=display&height=300&hotel=AMTSGR2BVW&filename=AMTSGR2BVW_591076.jpg - Lobby
http://tkimages.axisdata.net/ImageConverter.php?size=display&height=300&hotel=AMTSGR2BVW&filename=AMTSGR2BVW_938402.jpg - Buffet
http://tkimages.axisdata.net/ImageConverter.php?size=display&height=300&hotel=AMTSGR2BVW&filename=AMTSGR2BVW_938386.jpg - Main Restaurant
http://tkimages.axisdata.net/ImageConverter.php?size=display&height=300&hotel=AMTSGR2BVW&filename=AMTSGR2BVW_938384.jpg - Main Restaurant
http://tkimages.axisdata.net/ImageConverter.php?size=display&height=300&hotel=AMTSGR2BVW&filename=AMTSGR2BVW_591064.jpg - Restaurant
http://tkimages.axisdata.net/ImageConverter.php?size=display&height=300&hotel=AMTSGR2BVW&filename=AMTSGR2BVW_591068.jpg - Restaurant
http://tkimages.axisdata.net/ImageConverter.php?size=display&height=300&hotel=AMTSGR2BVW&filename=AMTSGR2BVW_938392.jpg - Restaurant Elia
http://tkimages.axisdata.net/ImageConverter.php?size=display&height=300&hotel=AMTSGR2BVW&filename=AMTSGR2BVW_938400.jpg - Beach Bar
http://tkimages.axisdata.net/ImageConverter.php?size=display&height=300&hotel=AMTSGR2BVW&filename=AMTSGR2BVW_938404.jpg - Spa and wellness
http://tkimages.axisdata.net/ImageConverter.php?size=display&height=300&hotel=AMTSGR2BVW&filename=AMTSGR2BVW_938388.jpg - Mini Club
http://tkimages.axisdata.net/ImageConverter.php?size=display&height=300&hotel=AMTSGR2BVW&filename=AMTSGR2BVW_938406.jpg - Spa and wellness
http://tkimages.axisdata.net/ImageConverter.php?size=display&height=300&hotel=AMTSGR2BVW&filename=AMTSGR2BVW_938390.jpg - Playground
http://tkimages.axisdata.net/ImageConverter.php?size=display&height=300&hotel=AMTSGR2BVW&filename=AMTSGR2BVW_938380.jpg - Tennis
http://tkimages.axisdata.net/ImageConverter.php?size=display&height=300&hotel=AMTSGR2BVW&filename=AMTSGR2BVW_938382.jpg - Gym
http://tkimages.axisdata.net/ImageConverter.php?size=display&height=300&hotel=AMTSGR2BVW&filename=AMTSGR2BVW_938366.jpg - Hotel exterior