Accommodation Fact Sheet

Giannoulis Grand Bay Resort

Kolymbari
73 006, Kolymbari, Chania, Greece
Phone: +30 28240 83 380 Fax: +30 28240 83 383
E-mail: grandbay@giannoulishotels.com
Website: www.grandbay.gr
GIATA: 34958

Code:	AMTSGR0GJ0
Search Code:	CHQ0104
Type:	Hotel
Class:	Standard
Local Rating:	4 Star
Featured Rating:	4 Star

Destination:	Crete
Handling:	MTS Incoming Greece -Crete
Group:	
Chain:	Giannoulis Hotels
Owner:	M AND N GIANOULIS A.V.E.T.N.E.

Lat:	35.54222735737942
Lng:	23.782675322538136

Photo Gallery

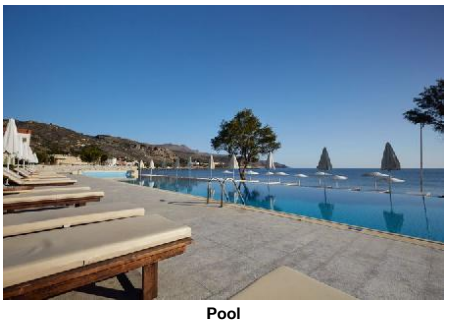

Pool



Pool



Pool



Shared Pool



Shared Pool

Descriptions

Descriere generală
Hotelul Giannoulis Grand Bay Resort (doar pentru adulți) este situat in Kolymbari, la cca. 10 km de o plajă privată cu nisip. Pe plajă sunt disponibile umbrele de soare și șezlonguri la un cost suplimentar. Centrul turistic al orașului se află la doar câțiva metri de distanța. Orașul Chania este la aprox. 23 km. Veți găsi un supermarket la cca. 300 m. La cele mai apropiate baruri și restaurante se poate ajunge într-un timp foarte scurt. O discotecă aflată la aprox. 15 km vă invită la dans. Următoarele atracții pot fi accesate de la hotel: Botanical Park & Gardens of Crete, Gramvousa, Platanias Square, Agios Dimitrios Church și Kissamos Stadium. Există posibilitatea de a închiria motociclete. De asemenea, aveți în apropiere o stație de autobuz (direct la hotel) și o stație de taxi (cca. 300 m) cea ce vă garantează mobilitatea în stațiune în vacanță. Pentru îngrijiri medicale în caz de urgență, există un spital la cca. 15 km distanță.

Facilități
Hotelul, care a fost renovat în 2017, dispune de 2 etaje și peste 78 camere. Hotelul are recepție (check-in de la 15:00, check out până la 11:00), lobby cu bar, aer condiționat, minimarket și parcare (gratuită). Pentru a satisface apetitul aveți la dispoziție în hotel 3 restaurante cu aer condiționat. Accesul la internet WiFi poate fi utilizat de oaspeții hotelului contra cost. Pentru oaspeții cu dizabilități fizice, unitatea de cazare oferă acces fără bariere. Room service, spălătorie, călcat și serviciul medical sunt disponibile la un cost suplimentar.

Piscină
În grădinile acestui hotelul decorat în stil mediteranean există 2 piscine. Acolo sunt disponibile gratuit șezlonguri și umbrele de soare. La barul de la piscină sunt disponibile băuturi răcoritoare.

Catering
Mic dejun (între orele 07:30 - 10:00) bufet suedez. All Inclusive: Aperitive. Băuturi răcoritoare (10:00 - 23:00), cafea și ceai (10:00 - 23:00), bere (10:00 - 23:00), vin (10:00 - 23:00) și băuturi alcoolice naționale (10:00 - 23:00).

Sport/Leisure
Oferte pentru sport și divertisment: Yoga, fitness și tenis (posibil contra cost, la cca. 2 km distanță). Există serviciu de închiriere de biciclete. Oferte de wellness: Zonă de spa contra cost. Divertisment pentru adulți: muzică live.

Informații suplimentare
Pentru anumite facilități sau activități se pot aplica taxe suplimentare. Unele servicii depind de anotimp și de condițiile climatice locale. Limbi de serviciu: engleză și franceză. Carduri de credit: American Express. Unele servicii sau oferte pot fi utilizate doar într-o măsură limitată sau pot fi complet închise din cauza noilor protocoale de sănătate COVID19. Se pot aplica modificări fără informare prealabilă.

Standard JuniorSuite (Meerfront):
Cameră cu pat dublu sau pat twin, pardoseală cu gresie, ceainic (posibil contra cost), minibar (contra cost), balcon, seif (contra cost), aparat de cafea cu capsule (contra cost) și TV cu ecran plat prin satelit precum și aer condiționat controlat central. Baie cu cadă.

Standard JuniorSuite (Meerfront, Gemeinschaftspool - Terrasse):
Dotate cu pat dublu sau pat twin, pardoseală cu gresie, ceainic (posibil contra cost), minibar (contra cost), seif (contra cost), aparat de cafea cu capsule (contra cost) și TV cu ecran plat prin satelit precum și aer condiționat controlat central. Baie cu cadă.

Standard Zimmer (Promotion):
Cameră cu pat dublu sau pat twin, pardoseală cu gresie, ceainic (posibil contra cost), minibar (contra cost), balcon sau terasă, seif (contra cost), aparat de cafea cu capsule (contra cost) și TV cu ecran plat prin satelit precum și aer condiționat controlat central. Baie cu cadă.

Standard Zimmer (SwimUp-Pool Terrasse):
Dotate cu pat dublu sau pat twin, pardoseală cu gresie, ceainic (posibil contra cost), minibar (contra cost), seif (contra cost), aparat de cafea cu capsule (contra cost) și TV cu ecran plat prin satelit precum și aer condiționat controlat central.

Standard Zimmer (Meerblick, Gemeinschaftspool - Terrasse):
Cameră cu pat dublu sau pat twin, pardoseală cu gresie, ceainic (posibil contra cost), minibar (contra cost), balcon, seif (contra cost), aparat de cafea cu capsule (contra cost) și TV cu ecran plat prin satelit precum și aer condiționat controlat central. Baie cu cadă.

Double Standard Zimmer:
Dotate cu pat dublu sau pat twin, pardoseală cu gresie, ceainic (posibil contra cost), minibar (contra cost), balcon sau terasă, seif (contra cost), aparat de cafea cu capsule (contra cost) și TV cu ecran plat prin satelit precum și aer condiționat controlat central. Baie cu cadă. Dimensiune: 25 m².

Double Standard Zimmer (Meerblick):
Dotate cu pat dublu sau pat twin, pardoseală cu gresie, ceainic (posibil contra cost), minibar (contra cost), seif (contra cost), aparat de cafea cu capsule (contra cost) și TV cu ecran plat prin satelit precum și aer condiționat controlat central. Baie cu cadă. Dimensiune: 25 m².

Einzelbelegung Standard Zimmer:
Dotate cu pat dublu sau pat twin, pardoseală cu gresie, ceainic (posibil contra cost), minibar (contra cost), balcon sau terasă, seif (contra cost), aparat de cafea cu capsule (contra cost) și TV cu ecran plat prin satelit precum și aer condiționat controlat central. Baie cu cadă. Dimensiune: 25 m².

Standard Suite (Gartenblick):
Cameră cu pat dublu sau pat twin, pardoseală cu gresie, ceainic (posibil contra cost), minibar (contra cost), balcon, seif (contra cost), aparat de cafea cu capsule (contra cost) și TV cu ecran plat prin satelit precum și aer condiționat controlat central. Baie cu cadă.

Service Units

Accommodation Fact Sheet

Giannoulis Grand Bay Resort

Kolymbari
73 006, Kolymbari, Chania, Greece
Phone: +30 28240 83 380 Fax: +30 28240 83 383
E-mail: grandbay@giannoulishotels.com
Website: www.grandbay.gr
GIATA: 34958

Code: AMTSGR0GJ0
Search Code: CHQ0104
Type: Hotel
Class: Standard
Local Rating: 4 Star
Featured Rating: 4 Star

Destination: Crete
Handling: MTS Incoming Greece -Crete
Group:
Chain: Giannoulis Hotels
Owner: M AND N GIANOULIS A.V.E.T.N.E.

Lat: 35.54222735737942
Lng: 23.782675322538136



Shared Pool



Double Room Garden View



Double Room Garden View Balcony



Double Room Garden View Outdoor



Double Room Sea View

JSSD00SFQ0 - Standard JuniorSuite (SeaFront, Partajat-PoolTerrace)

Room Facilities
- Terrace
- Bathroom
- Bathtub
- Double Bed
- Twin Bed
- Room Size
- Floor-Type: Tiled

Room Amenities

- Air-Conditioning	Central	- TV	SAT TV
- Safe	extra fee	- Phone	
- Mini Bar	extra fee	- Kettle Tea-Coffee	
- Capsule Coffee Machine	extra fee	- Hairdryer	

RMSDDB0000 - Dublu Standard Cameră

Room Facilities
- Balcony or Terrace
- Bathroom
- Bathtub
- Double Bed
- Twin Bed
- Room Size
- Floor-Type: Tiled

Room Amenities

- Air-Conditioning	Central	- TV	SAT TV
- Safe	extra fee	- Phone	
- Mini Bar	extra fee	- Kettle Tea-Coffee	
- Capsule Coffee Machine	extra fee	- Hairdryer	

JSSD00SF00 - Standard JuniorSuite (SeaFront)

Room Facilities
- Balcony
- Bathroom
- Bathtub
- Double Bed
- Twin Bed
- Room Size
- Floor-Type: Tiled

Room Amenities

- Air-Conditioning	Central	- TV	SAT TV
- Safe	extra fee	- Phone	
- Mini Bar	extra fee	- Kettle Tea-Coffee	
- Capsule Coffee Machine	extra fee	- Hairdryer	

RMSD00SVQ0 - Standard Cameră (Vedere la mare, Partajat-PoolTerrace)

Room Facilities
- Balcony
- Terrace
- Bathroom
- Bathtub
- Double Bed
- Twin Bed
- Floor-Type: Tiled

Room Amenities

- Air-Conditioning	Central	- TV	SAT TV
- Safe	extra fee	- Phone	
- Mini Bar	extra fee	- Kettle Tea-Coffee	
- Capsule Coffee Machine	extra fee	- Hairdryer	

RMSD0000U0 - Standard Cameră (SwimUp-PoolTerasă)

Room Facilities
- Terrace
- Bathroom
- Bathtub or Shower
- Double Bed
- Twin Bed
- Floor-Type: Tiled

Room Amenities

- Air-Conditioning	Central	- TV	SAT TV
- Safe	extra fee	- Phone	
- Mini Bar	extra fee	- Kettle Tea-Coffee	
- Capsule Coffee Machine	extra fee	- Hairdryer	

SUSD00GV00 - Standard Suite (GardenView)

Room Facilities
- Balcony
- Bathroom
- Bathtub
- Double Bed
- Twin Bed
- Room Size
- Floor-Type: Tiled

Accommodation Fact Sheet

Giannoulis Grand Bay Resort

Kolymbari
73 006, Kolymbari, Chania, Greece
Phone: +30 28240 83 380 Fax: +30 28240 83 383
E-mail: grandbay@giannoulishotels.com
Website: www.grandbay.gr
GIATA: 34958

Code: AMTSGR0GJ0
Search Code: CHQ0104
Type: Hotel
Class: Standard
Local Rating: 4 Star
Featured Rating: 4 Star

Destination: Crete
Handling: MTS Incoming Greece -Crete
Group:
Chain: Giannoulis Hotels
Owner: M AND N GIANOULIS A.V.E.T.N.E.

Lat: 35.54222735737942
Lng: 23.782675322538136



Double Room Garden View Shared Pool



Double Room Garden View Shared Pool Bathroom



Double Room Sea View Shared Pool



Double Room Sea View Shared Pool Balcony



Double Room Sea View Shared Pool Bathroom

Room Amenities

- Air-Conditioning	Central	- TV	SAT TV
- Safe	extra fee	- Phone	
- Mini Bar	extra fee	- Kettle Tea-Coffee	
- Capsule Coffee Machine	extra fee	- Hairdryer	

RMSDDBSV00 - Dublu Standard Cameră (Vedere la mare)

Room Facilities

- Bathroom			
- Bathtub			
- Double Bed		- Twin Bed	
- Room Size			
- Floor-Type	Tiled		

Room Amenities

- Air-Conditioning	Central	- TV	SAT TV
- Safe	extra fee	- Phone	
- Mini Bar	extra fee	- Kettle Tea-Coffee	
- Capsule Coffee Machine	extra fee	- Hairdryer	

Board & Mealplan

All-Inclusive

- Snacks	Service Hours: 11:00 - 12:00 - Coffee & Tea and 16:30 - 17:30	Service Hours: 10:00 - 23:00
- Softdrinks	Service Hours: 10:00 - 23:00 - Wine	Service Hours: 10:00 - 23:00
- Beer	Service Hours: 10:00 - 23:00 - Local Spirits	Service Hours: 10:00 - 23:00

Facts

General Facilties

- Reception

Bathing Facilities

- Bathing Facilities

Swimming Pool

- Outdoor Pool	2	- Sunshades at Pool	free of charge
- Sunbeds at Pool	free of charge	- Towels at Pool	free of charge
- Sun Terrace			

Beach

- Beach Type:	sand, gravel	- Route to Beach:	footpath
- Hotel Private Beach		- Sunshades on Beach	extra fee
- Sunbeds on Beach	extra fee	- Towels on Beach	free of charge

Disability Friendly

- Disability Friendly

Entrance

- Ramp/Level Access

Rooms w. Disabled Facilities

- No. of Rooms	2

Environmental Commitment

- Environmental Commitment

Hotel

- Environmental Certification	- Conservation for maintenance
- Double-glazing on windows	- Energy Conservation
- Free of Plastics	- LED Lighting
- Water Conservation	

Room

- Bulk Soap, Shampoo, Lotion Dispensers	- Towel Re-use Program

Food&Beverage

- Local and Seasonal Foods

Food & Beverage

- Food & Beverage

Dining Room

- Air-Conditioning		- With Terrace	
- Smoking Allowed:	In Signed Areas		

Restaurants

- No. of Restaurants:	3	- Main Restaurant:	Buffet
- A la carte Restaurant			

Bars

- No. of Bars:	2	- Lobby Bar	
- Pool Bar			

Accommodation Fact Sheet

Giannoulis Grand Bay Resort

Kolymbari
73 006, Kolymbari, Chania, Greece
Phone: +30 28240 83 380 Fax: +30 28240 83 383
E-mail: grandbay@giannoulishotels.com
Website: www.grandbay.gr
GIATA: 34958

Code: AMTSGR0GJ0
Search Code: CHQ0104
Type: Hotel
Class: Standard
Local Rating: 4 Star
Featured Rating: 4 Star

Destination: Crete
Handling: MTS Incoming Greece -Crete
Group:
Chain: Giannoulis Hotels
Owner: M AND N GIANOULIS A.V.E.T.N.E.

Lat: 35.54222735737942
Lng: 23.782675322538136



Junior Suite Sea Front



Junior Suite Sea Front



Junior Suite Direct Pool



Junior Suite Direct Pool

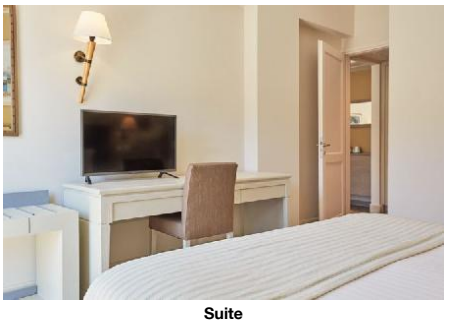

Suite

Beverage

- Water & Softdrinks		- Coffee & Tea	
- Beer		- Wine	
- National Spirits		- International Spirits	10:00 - 02:00

Breakfast

- Breakfast Type:	Breakfast Buffet 07:30 - 10:00		

Lunch

- Main Course	Buffet 13:00 - 15:00	- Dress Code	

Dinner

- Main Course	Buffet 19:00 - 21:30	- Salads	Buffet
- Dress Code			

Hotel Facilities

- Hotel Facilities

General Facilties

- Lobby		- Air-Conditioning	Central
- Lounge		- TV Lounge	SAT TV
- Mini Market			

Guest Amenities

- Internet	Wi-Fi/HotSpots (extra fee)	- Room Service	extra fee 08:00 - 00:00
- Laundry Service	extra fee	- Ironing Service	extra fee
- Medical Service	extra fee 24h Service	- Wake Up Calls	

Parking Facilities

- Car Park	free of charge		

Rentals

- Bike Rental	extra fee	- Motorbike Rental	

Leisure Facilities

- Leisure Facilities

Activities

- Live Music	2 x Week May Sep	- Fitness Room	10:00 - 19:00
- Yoga			

Locations & Distances

- Locations & Distances

Cities

- City 1:	Chania 23 km		

Recreation Area

- Beach	Kolymbari 10 km		

Public Transport

- Public Bus Stop	10 m	- Taxi Stand	300 m

Sport Locations

- Tennis Court	2 km	- Horse Riding	8 km

Medical Locations

- Hospital	15 km	- Pharmacy	200 m
- Doctor	500 km		

Other Locations

- Town Centre	23 km	- Tourist Center	50 m
- Restaurants/Bars	50 m	- Disco/Nightlife	15 km
- Supermarket	300 m	- Attraction 1:	Botanical Park & Gardens of Crete 19.80 km
- Attraction 2:	Gramvousa 19.90 km	- Attraction 3:	Platanias Square 11.80 km
- Attraction 4:	Agios Dimitrios Church 12.10 km	- Attraction 5:	Kissamos Stadium 12.20 km

Object Information

- Object Information

Property

- Construction Year:	2003	- Last Renovation:	2017
- No. Buildings:	1	- No. Floors (max):	2
- Total Units/Rooms:	78	- Architectural Style:	mediterranean
- Voltage:	220 V		

Reception

- Reception	24h Service: Yes	- Languages Spoken	English, German, French

Policies

- Check-In Time:	15:00	- Check-Out Time:	11:00
- Payment Type:	American Express, Euro/ Master Card, Visa Card	- Pets Allowed:	No
- Smoking Allowed:	In Signed Areas		

Themes

Giannoulis Grand Bay Resort

Kolymbari
73 006, Kolymbari, Chania, Greece
Phone: +30 28240 83 380 Fax: +30 28240 83 383
E-mail: grandbay@giannoulishotels.com
Website: www.grandbay.gr
GIATA: 34958

Code:	AMTSGR0GJ0	Destination:	Crete		
Search Code:	CHQ0104	Handling:	MTS Incoming Greece -Crete		
Type:	Hotel	Group:			
Class:	Standard	Chain:	Giannoulis Hotels		
Local Rating:	4 Star	Owner:	M AND N GIANOULIS A.V.E.T.N.E.	Lat:	35.54222735737942
Featured Rating:	4 Star			Lng:	23.782675322538136



Suite Living Room



Suite Bathroom



Main Buffet Restaurant



Azzuro A la Carte Restaurant



Lobby Bar Indoors

- Themes

Target Group
- Adults Only 16+

Hotel Type
- Beachfront Hotel
- Environmentally Committed Hotel

Wellness & Health

- Wellness & Health

Health
- SPA extra fee

Incidents & Errata

Errata

Impozit plătibil la nivel local	type: city tax Currency: EUR charge cycle: per Room per Night 01.01.2018

Points of interest (Kolymbari)

Main Locations

Additional Airport: Heraklion Airport (Distance 162.00Km, 128.00min)
Main Airport: Chania Airport (Distance 42.00Km, 40.00min)

Accommodation Fact Sheet

Giannoulis Grand Bay Resort

Kolymbari
73 006, Kolymbari, Chania, Greece
Phone: +30 28240 83 380 Fax: +30 28240 83 383
E-mail: grandbay@giannoulishotels.com
Website: www.grandbay.gr
GIATA: 34958

Code: AMTSGR0GJ0
Search Code: CHQ0104
Type: Hotel
Class: Standard
Local Rating: 4 Star
Featured Rating: 4 Star

Destination: Crete
Handling: MTS Incoming Greece -Crete
Group:
Chain: Giannoulis Hotels
Owner: M AND N GIANOULIS A.V.E.T.N.E.

Lat: 35.54222735737942
Lng: 23.782675322538136



Lobby Bar Sea Front Terrace

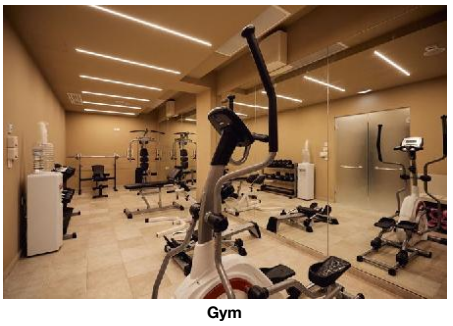

Gym

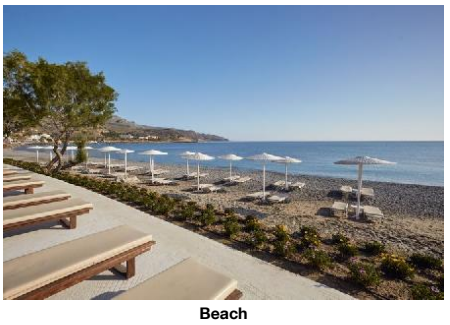

Beach



Garden



Garden

Accommodation Stock Sheet

Giannoulis Grand Bay Resort

Kolymbari
73 006, Kolymbari, Chania, Greece
Phone: +30 28240 83 380 Fax: +30 28240 83 383
E-mail: grandbay@giannoulishotels.com
Website: www.grandbay.gr
GIATA: 34958

Code:	AMTSGR0GJ0	Destination:	Crete		
Search Code:	CHQ0104	Handling:	MTS Incoming Greece -Crete		
Type:	Hotel	Group:			
Class:	Standard	Chain:	Giannoulis Hotels		
Local Rating:	4 Star	Owner:	M AND N GIANOULIS A.V.E.T.N.E.	Lat:	35.54222735737942
Featured Rating:	4 Star			Lng:	23.782675322538136

Image Route:

http://tkimages.axisdata.net/ImageConverter.php?size=display&height=300&hotel=AMTSGR0GJ0&filename=AMTSGR0GJ0_939860.jpg - Pool
http://tkimages.axisdata.net/ImageConverter.php?size=display&height=300&hotel=AMTSGR0GJ0&filename=AMTSGR0GJ0_939862.jpg - Pool
http://tkimages.axisdata.net/ImageConverter.php?size=display&height=300&hotel=AMTSGR0GJ0&filename=AMTSGR0GJ0_939864.jpg - Pool
http://tkimages.axisdata.net/ImageConverter.php?size=display&height=300&hotel=AMTSGR0GJ0&filename=AMTSGR0GJ0_939866.jpg - Shared Pool
http://tkimages.axisdata.net/ImageConverter.php?size=display&height=300&hotel=AMTSGR0GJ0&filename=AMTSGR0GJ0_939868.jpg - Shared Pool
http://tkimages.axisdata.net/ImageConverter.php?size=display&height=300&hotel=AMTSGR0GJ0&filename=AMTSGR0GJ0_939870.jpg - Shared Pool
http://tkimages.axisdata.net/ImageConverter.php?size=display&height=300&hotel=AMTSGR0GJ0&filename=AMTSGR0GJ0_939872.jpg - Double Room Garden View
http://tkimages.axisdata.net/ImageConverter.php?size=display&height=300&hotel=AMTSGR0GJ0&filename=AMTSGR0GJ0_939874.jpg - Double Room Garden View Balcony
http://tkimages.axisdata.net/ImageConverter.php?size=display&height=300&hotel=AMTSGR0GJ0&filename=AMTSGR0GJ0_939876.jpg - Double Room Garden View Outdoor
http://tkimages.axisdata.net/ImageConverter.php?size=display&height=300&hotel=AMTSGR0GJ0&filename=AMTSGR0GJ0_939878.jpg - Double Room Sea View
http://tkimages.axisdata.net/ImageConverter.php?size=display&height=300&hotel=AMTSGR0GJ0&filename=AMTSGR0GJ0_939882.jpg - Double Room Garden View Shared Pool
http://tkimages.axisdata.net/ImageConverter.php?size=display&height=300&hotel=AMTSGR0GJ0&filename=AMTSGR0GJ0_939884.jpg - Double Room Garden View Shared Pool Bathroom
http://tkimages.axisdata.net/ImageConverter.php?size=display&height=300&hotel=AMTSGR0GJ0&filename=AMTSGR0GJ0_939886.jpg - Double Room Sea View Shared Pool
http://tkimages.axisdata.net/ImageConverter.php?size=display&height=300&hotel=AMTSGR0GJ0&filename=AMTSGR0GJ0_939888.jpg - Double Room Sea View Shared Pool Balcony
http://tkimages.axisdata.net/ImageConverter.php?size=display&height=300&hotel=AMTSGR0GJ0&filename=AMTSGR0GJ0_939892.jpg - Double Room Sea View Shared Pool Bathroom
http://tkimages.axisdata.net/ImageConverter.php?size=display&height=300&hotel=AMTSGR0GJ0&filename=AMTSGR0GJ0_939894.jpg - Junior Suite Sea Front
http://tkimages.axisdata.net/ImageConverter.php?size=display&height=300&hotel=AMTSGR0GJ0&filename=AMTSGR0GJ0_939896.jpg - Junior Suite Sea Front
http://tkimages.axisdata.net/ImageConverter.php?size=display&height=300&hotel=AMTSGR0GJ0&filename=AMTSGR0GJ0_939898.jpg - Junior Suite Direct Pool
http://tkimages.axisdata.net/ImageConverter.php?size=display&height=300&hotel=AMTSGR0GJ0&filename=AMTSGR0GJ0_939900.jpg - Junior Suite Direct Pool
http://tkimages.axisdata.net/ImageConverter.php?size=display&height=300&hotel=AMTSGR0GJ0&filename=AMTSGR0GJ0_939902.jpg - Suite
http://tkimages.axisdata.net/ImageConverter.php?size=display&height=300&hotel=AMTSGR0GJ0&filename=AMTSGR0GJ0_939906.jpg - Suite Living Room
http://tkimages.axisdata.net/ImageConverter.php?size=display&height=300&hotel=AMTSGR0GJ0&filename=AMTSGR0GJ0_939908.jpg - Suite Bathroom
http://tkimages.axisdata.net/ImageConverter.php?size=display&height=300&hotel=AMTSGR0GJ0&filename=AMTSGR0GJ0_939910.jpg - Main Buffet Restaurant
http://tkimages.axisdata.net/ImageConverter.php?size=display&height=300&hotel=AMTSGR0GJ0&filename=AMTSGR0GJ0_939912.jpg - Azzuro A la Carte Restaurant
http://tkimages.axisdata.net/ImageConverter.php?size=display&height=300&hotel=AMTSGR0GJ0&filename=AMTSGR0GJ0_939914.jpg - Lobby Bar Indoors
http://tkimages.axisdata.net/ImageConverter.php?size=display&height=300&hotel=AMTSGR0GJ0&filename=AMTSGR0GJ0_939916.jpg - Lobby Bar Sea Front Terrace
http://tkimages.axisdata.net/ImageConverter.php?size=display&height=300&hotel=AMTSGR0GJ0&filename=AMTSGR0GJ0_939918.jpg - Gym
http://tkimages.axisdata.net/ImageConverter.php?size=display&height=300&hotel=AMTSGR0GJ0&filename=AMTSGR0GJ0_939920.jpg - Beach
http://tkimages.axisdata.net/ImageConverter.php?size=display&height=300&hotel=AMTSGR0GJ0&filename=AMTSGR0GJ0_939922.jpg - Garden
http://tkimages.axisdata.net/ImageConverter.php?size=display&height=300&hotel=AMTSGR0GJ0&filename=AMTSGR0GJ0_939924.jpg - Garden