Accommodation Fact Sheet

Gorgona Studios

Athinodorou Street
85 100, Faliraki, Rhodos, Greece
Phone: +30 22410 87 948 Fax: +30 22410 85 315
E-mail: info@filoxeniatms.com
Website: www.gorgonafaliraki.com
GIATA: 261706

Code:	AGRRHO43CQ	Destination:	Dodecanese Islands -Rhodos		
Search Code:	RHO0821	Handling:	MTS Incoming Greece -Rhodos		
Type:	Hotel	Group:			
Class:	Standard	Chain:			
Local Rating:	2 Star	Owner:	KOSTAS ANASTASIOS IOANNI	Lat:	36.346275732285164
Featured Rating:	2 Star			Lng:	28.197651616463737

Photo Gallery



Hotel



Hotel exterior

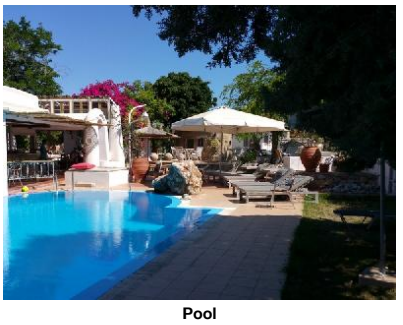

Pool



Lobby

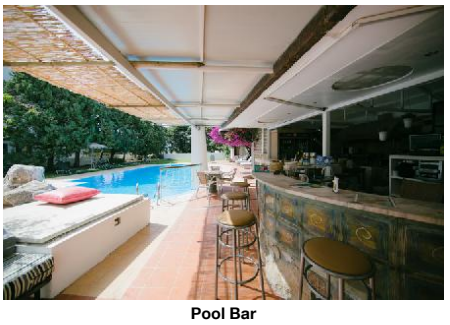

Pool Bar

Descriptions

Descriere generală
Hotelul Gorgona Studios (doar pentru adulți), care este deosebit de popular printre cei aflați în luna de miere, este locat in Faliraki, la cca. 400 m de o plajă cu nisip/pietriș. Pe plajă sunt disponibile șezlonguri și umbrele de soare la un cost suplimentar. Centrul turistic al stațiunii se află la aprox. 700 m. Orașul Faliraki este la aprox. 700 m (Kalithea cca. 4 km, Rhodes Town cca. 13 km). Diverse magazine se află la aprox. 700 m de hotel, și chiar lângă hotel este un supermarket. La cele mai apropiate baruri și restaurante se poate ajunge într-un timp foarte scurt. O discotecă aflată la aprox. 700 m vă invită la dans. Următoarele atracții pot fi accesate de la hotel: Waterpark (cca. 2 km), Kalithea Springs (cca. 4 km), Lindos (cca. 40 km), Old Town (cca. 13 km) și Seven Springs (cca. 8 km). Există posibilitatea de a închiria mașini și motociclete. De asemenea, aveți în apropiere o stație de autobuz (cca. 100 m) și o stație de taxi (cca. 700 m) cea ce vă garantează mobilitatea pe insulă. Pentru îngrijiri medicale în caz de urgență, există un spital la cca. 14 km distanță. Aeroportul (RHO) se află la aprox. 14 km.

Facilități
Încântătorul hotel dispune de 3 etaje și peste 16 camere. Acesta oferă oaspeților săi recepție (check-in de la 14:00, check out până la 12:00), lobby, seif (gratuit) și parcare (gratuită). Pentru a servi masa aveți la dispoziție un snackbar. Accesul la internet WiFi este disponibil gratuit pentru oaspeții hotelului. Serviciul de menaj este gratuit. Spălătorie, călcat și serviciul medical sunt disponibile la un cost suplimentar.

Piscină
În grădinile acestui hotelul există o piscină cu apă dulce. Acolo sunt disponibile gratuit șezlonguri și umbrele de soare.

Catering
Mic dejun continental (între orele 08:00 - 10:00).

Sport/Leisure
La cca. 6 km de hotel este un teren de golf. Există serviciu de închiriere de biciclete.

Informații suplimentare
Pentru anumite facilități sau activități se pot aplica taxe suplimentare. Unele servicii depind de anotimp și de condițiile climatice locale. Limbi de serviciu: engleză și germană. Carduri de credit: Visa și Euro/MasterCard.

Service Units

STSD000000 - Standard Studio

Room Amenities
- Bottle of Water extra fee

Board & Mealplan

Facts

General Facilties

- Reception

Bathing Facilities

- Bathing Facilities

Swimming Pool

- Outdoor Pool	1 Freshwater	- Indoor Pool	Freshwater
- Sunshades at Pool	free of charge	- Sunbeds at Pool	free of charge

Beach

- Beach Type:	sand, gravel	- Route to Beach:	along a road
- Public Beach		- Sunshades on Beach	extra fee
- Sunbeds on Beach	extra fee		

Food & Beverage

- Food & Beverage

Bars

- No. of Bars:	1	- Snack Bar	

Beverage

- Water & Softdrinks		- Coffee & Tea	
- Beer		- Wine	
- National Spirits		- International Spirits	08:30 - 01:00

Breakfast

- Breakfast Type:	Continental 08:00 - 10:00

Hotel Facilities

- Hotel Facilities

General Facilties

- Lobby		- TV Lounge	SAT TV, Flat Screen

Guest Amenities

- Internet	Wi-Fi/HotSpots (free)	- Hotel Safe	free of charge
- Laundry Service	extra fee	- Ironing Service	extra fee

Accommodation Fact Sheet

Gorgona Studios

Athinodorou Street
85 100, Faliraki, Rhodos, Greece
Phone: +30 22410 87 948 Fax: +30 22410 85 315
E-mail: info@filoxeniatms.com
Website: www.gorgonafaliraki.com
GIATA: 261706

Code:	AGRRHO43CQ	Destination:	Dodecanese Islands -Rhodos		
Search Code:	RHO0821	Handling:	MTS Incoming Greece -Rhodos		
Type:	Hotel	Group:			
Class:	Standard	Chain:			
Local Rating:	2 Star	Owner:	KOSTAS ANASTASIOS IOANNI	Lat:	36.346275732285164
Featured Rating:	2 Star			Lng:	28.197651616463737



Bar



Hotel Entrance



Pool Area



Hotel exterior



Studio

- Medical Service	extra fee	- Maid Service/ Housekeeping	free of charge Daily

Parking Facilities

- Car Park	free of charge		

Rentals

- Bike Rental	extra fee	- Motorbike Rental	
- Car Rental			

Locations & Distances

- Locations & Distances

Cities

- City 1:	Faliraki 700 m 5 min	- City 2:	Kalithea 4 km 10 min
- City 3:	Rhodes Town 13 km 15 min		

Recreation Area

- Beach	Faliraki Beach 400 m		

Public Transport

- Public Bus Stop	100 m	- Taxi Stand	700 m

Sport Locations

- Golf Course	6 km		

Medical Locations

- Hospital	14 km	- Pharmacy	100 m
- Doctor	700 m		

Other Locations

- Town Centre	700 m	- Tourist Center	700 m
- Restaurants/Bars	10 m	- Disco/Nightlife	700 m
- Supermarket	20 m	- Shopping Center	700 m
- Attraction 1:	Waterpark 2 km	- Attraction 2:	Kalithea Springs 4 km
- Attraction 3:	Lindos 40 km	- Attraction 4:	Old Town 13 km
- Attraction 5:	Seven Springs 8 km		

Object Information

- Object Information

Property

- Construction Year:	1990	- Last Renovation:	2016
- No. Buildings:	1	- No. Main Building:	1
- No. Floors (max):	3	- Total Units/Rooms:	16
- Total Beds:	36	- Garden	
- Terrace		- Voltage:	220 V

Reception

- Reception	07:00 - 00:00	- Languages Spoken	English, German

Policies

- Check-In Time:	14:00	- Check-Out Time:	12:00
- Payment Type:	Euro/Master Card, Visa Card	- Smoking Allowed:	Yes

Themes

- Themes

Target Group

- Adults Only	18+	- Honeymooners	
- Party People			

Hotel Type

- Second-line Beach Hotel		- Charming Hotel	
- Romantic Hotel			

Incidents & Errata

Errata

Impozit plătibil la nivel local	type: city tax Currency: EUR charge cycle: per Room per Night 01.01.2018

Points of interest (Faliraki)

Main Locations

Main Airport: Rhodes Airport (Distance 14.00Km, 20.00min)

Accommodation Fact Sheet

Gorgona Studios

Athinodorou Street
85 100, Faliraki, Rhodos, Greece
Phone: +30 22410 87 948 Fax: +30 22410 85 315
E-mail: info@filoxeniatms.com
Website: www.gorgonafaliraki.com
GIATA: 261706

Code:	AGRRHO43CQ
Search Code:	RHO0821
Type:	Hotel
Class:	Standard
Local Rating:	2 Star
Featured Rating:	2 Star

Destination:	Dodecanese Islands -Rhodos
Handling:	MTS Incoming Greece -Rhodos
Group:	
Chain:	
Owner:	KOSTAS ANASTASIOS IOANNI

Lat:	36.346275732285164
Lng:	28.197651616463737



Studio

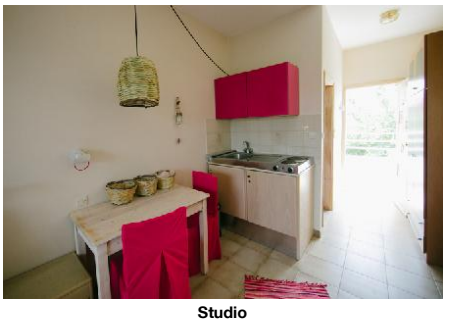

Studio

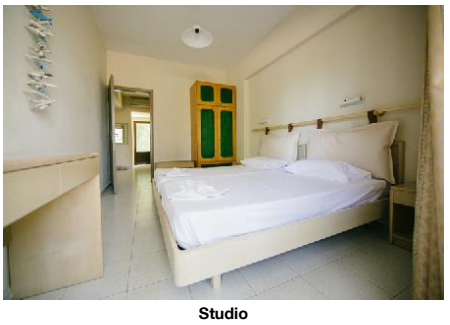

Studio



Bathroom

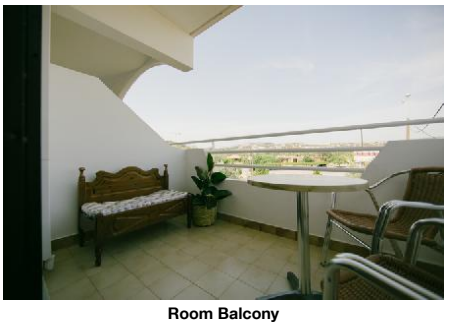

Room Balcony

Accommodation Fact Sheet

Gorgona Studios

Athinodorou Street
85 100, Faliraki, Rhodos, Greece
Phone: +30 22410 87 948 Fax: +30 22410 85 315
E-mail: info@filoxeniatms.com
Website: www.gorgonafaliraki.com
GIATA: 261706

Code:	AGRRHO43CQ	Destination:	Dodecanese Islands -Rhodos		
Search Code:	RHO0821	Handling:	MTS Incoming Greece -Rhodos		
Type:	Hotel	Group:			
Class:	Standard	Chain:			
Local Rating:	2 Star	Owner:	KOSTAS ANASTASIOS IOANNI	Lat:	36.346275732285164
Featured Rating:	2 Star			Lng:	28.197651616463737



Bathroom

Accommodation Stock Sheet

Gorgona Studios

Athinodorou Street
85 100, Faliraki, Rhodos, Greece
Phone: +30 22410 87 948 Fax: +30 22410 85 315
E-mail: info@filoxeniatms.com
Website: www.gorgonafaliraki.com
GIATA: 261706

Code:	AGRRHO43CQ	Destination:	Dodecanese Islands -Rhodos		
Search Code:	RHO0821	Handling:	MTS Incoming Greece -Rhodos		
Type:	Hotel	Group:			
Class:	Standard	Chain:			
Local Rating:	2 Star	Owner:	KOSTAS ANASTASIOS IOANNI	Lat:	36.346275732285164
Featured Rating:	2 Star			Lng:	28.197651616463737

Image Route:

http://tkimages.axisdata.net/ImageConverter.php?size=display&height=300&hotel=AGRRHO43CQ&filename=gorgona4.JPG - Hotel
http://tkimages.axisdata.net/ImageConverter.php?size=display&height=300&hotel=AGRRHO43CQ&filename=HR+gorgona-23.jpg - Hotel exterior
http://tkimages.axisdata.net/ImageConverter.php?size=display&height=300&hotel=AGRRHO43CQ&filename=20160527_100600.jpg - Pool
http://tkimages.axisdata.net/ImageConverter.php?size=display&height=300&hotel=AGRRHO43CQ&filename=20160522_110236.jpg - Lobby
http://tkimages.axisdata.net/ImageConverter.php?size=display&height=300&hotel=AGRRHO43CQ&filename=HR+gorgona-37.jpg - Pool Bar
http://tkimages.axisdata.net/ImageConverter.php?size=display&height=300&hotel=AGRRHO43CQ&filename=HR+gorgona-35.jpg - Bar
http://tkimages.axisdata.net/ImageConverter.php?size=display&height=300&hotel=AGRRHO43CQ&filename=HOTEL+ENTRANCE.JPG - Hotel Entrance
http://tkimages.axisdata.net/ImageConverter.php?size=display&height=300&hotel=AGRRHO43CQ&filename=POOL+AREA.jpg - Pool Area
http://tkimages.axisdata.net/ImageConverter.php?size=display&height=300&hotel=AGRRHO43CQ&filename=SAM_1924.JPG - Hotel exterior
http://tkimages.axisdata.net/ImageConverter.php?size=display&height=300&hotel=AGRRHO43CQ&filename=HR+gorgona-3.jpg - Studio
http://tkimages.axisdata.net/ImageConverter.php?size=display&height=300&hotel=AGRRHO43CQ&filename=HR+gorgona-7.jpg - Studio
http://tkimages.axisdata.net/ImageConverter.php?size=display&height=300&hotel=AGRRHO43CQ&filename=HR+gorgona-53.jpg - Studio
http://tkimages.axisdata.net/ImageConverter.php?size=display&height=300&hotel=AGRRHO43CQ&filename=HR+gorgona+flats-3.jpg - Studio
http://tkimages.axisdata.net/ImageConverter.php?size=display&height=300&hotel=AGRRHO43CQ&filename=HR+gorgona+flats-13.jpg - Bathroom
http://tkimages.axisdata.net/ImageConverter.php?size=display&height=300&hotel=AGRRHO43CQ&filename=HR+gorgona-11.jpg - Room Balcony
http://tkimages.axisdata.net/ImageConverter.php?size=display&height=300&hotel=AGRRHO43CQ&filename=HR+gorgona-14.jpg - Bathroom