# Accommodation Fact Sheet

## Grecian Fantasia Resort


Faliraki
85 100, Faliraki, Rhodos, Greece
Phone: +30 22410 87 711 Fax: +30 22410 87 260
E-mail: info@fantasiaresort.gr
Website: www.fantasiaresort.gr
GIATA: 183926


| | |
|---|---|
| Code: | AGRRHO4F80 |
| Search Code: | RHO0825 |
| Type: | Hotel |
| Class: | Standard |
| Local Rating: | 2 Star |
| Featured Rating: | 3 Star |

| | |
|---|---|
| Destination: | Dodecanese Islands -Rhodos |
| Handling: | MTS Incoming Greece -Rhodos |
| Group: | |
| Chain: | |
| Owner: | SARIKAS AGGELIKI & FILIPPOS O.E. |

Lat: 36.34635849670339
Lng: 28.1975822237032

## Photo Gallery

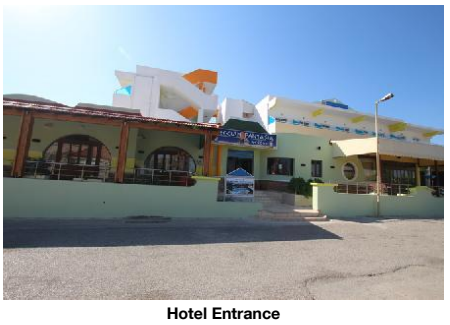

**Hotel Entrance**



**Reception**

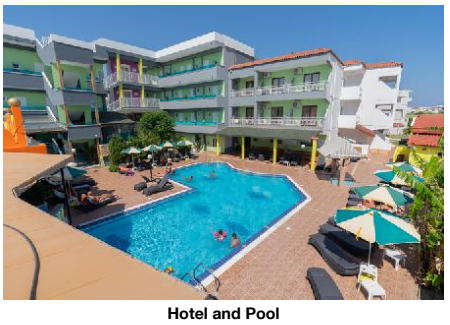

**Hotel and Pool**



**Pool**



**Hotel and Pool**

## Descriptions

Descriere generală
Hotelul Grecian Fantasia Resort este situat la cca. 350 m de o plajă cu nisip. Pe plajă sunt disponibile umbrele de soare și șezlonguri la un cost suplimentar. Centrul turistic al stațiunii se află la aprox. 500 m. Orașul Rhodes Town este la aprox. 12 km (Faliraki Centre cca. 500 m, Kalithea cca. 4 km). Magazinele sunt la aprox. 500 m de hotel, și veți găsi un supermarket la cca. 100 m. De asemenea, cele mai apropiate baruri și restaurante sunt la cca. 500 m. O discotecă aflată la aprox. 500 m vă invită la dans. Următoarele atracții pot fi accesate de la hotel: Waterpark (cca. 2 km), Luna Park (cca. 1 km), Lindos (cca. 30 km), Kalithea Springs (cca. 5 km) și Seven Springs (cca. 10 km). Există posibilitatea de a închiria mașini și motociclete. De asemenea, aveți în apropiere o stație de autobuz (cca. 100 m) și o stație de taxi (cca. 300 m) cea ce vă garantează mobilitatea pe insulă. Pentru îngrijiri medicale în caz de urgență, există un spital la cca. 12 km distanță.

Facilități
Hotelul, care a fost complet renovat în 2019, dispune de 3 etaje și peste 56 camere repartizate între o clădire principală și de 2 clădiri secundare. Acesta oferă oaspeților săi recepție (check-in de la 14:00, check out până la 12:00), lobby cu bar, lift și parcare (gratuită). Pentru a servi masa aveți la dispoziție un restaurant. Accesul la internet WiFi este disponibil gratuit pentru oaspeții hotelului. Serviciul de menaj este gratuit. Spălătorie, călcat și serviciul medical sunt disponibile la un cost suplimentar.

Piscină
În grădinile acestui hotelul există o piscină cu apă dulce precum și o piscină pentru copii integrată în piscina principală. Acolo sunt disponibile gratuit șezlonguri și umbrele de soare.

Catering
Mic dejun (între orele 07:30 - 10:00) bufet suedez. Demipensiunea include micul dejun și cina.

Sport/Leisure
Oferte pentru sport și divertisment: Biliard (contra cost). La cca. 300 m de hotel, sunt oferite sporturi nautice (unele de către furnizori locali). La cca. 5 km de hotel este un teren de golf. Există serviciu de închiriere de biciclete. Oferte de wellness: Masaje contra cost. Sală de jocuri.

Informații suplimentare
Pentru anumite facilități sau activități se pot aplica taxe suplimentare. Unele servicii depind de anotimp și de condițiile climatice locale. Limba de serviciu: engleză. Carduri de credit: Diners Club. Unele servicii sau oferte pot fi utilizate doar într-o măsură limitată sau pot fi complet închise din cauza noilor protocoale de sănătate COVID19. Se pot aplica modificări fără informare prealabilă.

Standard Familienzimmer:
Dotate cu pat single, o canapea extensibilă ca pat suplimentar, pat pentru bebeluși (gratuit), pardoseală cu gresie, ceainic (contra cost), balcon, acces la internet (gratuit), seif (contra cost) și TV prin satelit precum și aer condiționat reglabil individual (din iunie până în septembrie).

Standard Zimmer:
Dotate cu pat single, o canapea extensibilă ca pat suplimentar, pat pentru bebeluși (gratuit), pardoseală cu gresie, ceainic (contra cost), balcon, acces la internet (gratuit), seif (contra cost) și TV prin satelit precum și aer condiționat reglabil individual (din iunie până în septembrie).

## Service Units

RMSD000000 - Standard Cameră

| | | | |
|---|---|---|---|
| Room Facilities | | | |
| - Balcony | | - Bathroom | |
| - Bathtub or Shower | | - No.Bathrooms: | 1 |
| - Baby Cot | free of charge | - Single Bed | |
| - Additional Beds | Sofa Bed<br>1 | - Fire Alarm | |
| - Floor-Type | Tiled | | |
| Room Amenities | | | |
| - Air-Conditioning | Individual<br>Jun<br>Sep | - TV | SAT TV |
| - Internet | free of charge | - Safe | extra fee |
| - Mini Fridge | free of charge | - Kettle Tea-Coffee | extra fee |
| - Hairdryer | | | |

FRSD000000 - Standard FamilyRoom

| | | | |
|---|---|---|---|
| Room Facilities | | | |
| - Balcony | | - Bathroom | |
| - Bathtub or Shower | | - No.Bathrooms: | 1 |
| - Baby Cot | free of charge | - Single Bed | |
| - Additional Beds | Sofa Bed<br>1 | - Fire Alarm | |
| - Floor-Type | Tiled | | |
| Room Amenities | | | |
| - Air-Conditioning | Individual<br>Jun<br>Sep | - TV | SAT TV |
| - Internet | free of charge | - Safe | extra fee |
| - Mini Fridge | free of charge | - Kettle Tea-Coffee | extra fee |
| - Hairdryer | | | |

# Accommodation Fact Sheet

## Grecian Fantasia Resort

Faliraki
85 100, Faliraki, Rhodos, Greece
Phone: +30 22410 87 711 Fax: +30 22410 87 260
E-mail: info@fantasiaresort.gr
Website: www.fantasiaresort.gr
GIATA: 183926

Code: AGRRHO4F80
Search Code: RHO0825
Type: Hotel
Class: Standard
Local Rating: 2 Star
Featured Rating: 3 Star

Destination: Dodecanese Islands -Rhodos
Handling: MTS Incoming Greece -Rhodos
Group:
Chain:
Owner: SARIKAS AGGELIKI & FILIPPOS O.E.

Lat: 36.34635849670339
Lng: 28.1975822237032



**Double Standard**

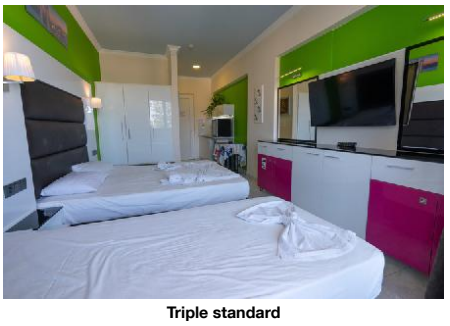

**Triple standard**



**Triple Standard**



**Family Standard**



**Family Standard**

## Board & Mealplan

Halfboard
- Includes Breakfast
- Includes Dinner

## Facts

### General Facilties

- Reception

### Bathing Facilities

- Bathing Facilities

Swimming Pool

| | | | |
|---|---|---|---|
| - Outdoor Pool | 1<br>150<br>Freshwater<br>Integrated | - Sunshades at Pool | free of charge |
| - Sunbeds at Pool | free of charge | | |

Beach

| | | | |
|---|---|---|---|
| - Beach Type: | sand | - Route to Beach: | along a road |
| - Public Beach | | - Sunshades on Beach | extra fee |
| - Sunbeds on Beach | extra fee | | |

### Food & Beverage

- Food & Beverage

Dining Room

| | | | |
|---|---|---|---|
| - Smoking Allowed: | In Signed Areas | | |

Restaurants

| | | | |
|---|---|---|---|
| - No. of Restaurants: | 1 | - Main Restaurant: | Buffet |

Bars

| | | | |
|---|---|---|---|
| - No. of Bars: | 1 | - Lobby Bar | |

Beverage

| | | | |
|---|---|---|---|
| - Water & Softdrinks | | - Coffee & Tea | |
| - Beer | | - Wine | |
| - National Spirits | | - International Spirits | 10:00 - 00:00 |

Breakfast

| | |
|---|---|
| - Breakfast Type: | Breakfast Buffet, Continental<br>07:30 - 10:00 |

Dinner

| | |
|---|---|
| - Main Course | Buffet<br>18:00 - 20:00 |

### Hotel Facilities

- Hotel Facilities

General Facilties

| | | | |
|---|---|---|---|
| - Lobby | | - Elevator | 1 |
| - TV Lounge | SAT TV | | |

Guest Amenities

| | | | |
|---|---|---|---|
| - Internet | Wi-Fi/HotSpots (free) | - Laundry Service | extra fee |
| - Ironing Service | extra fee | - Medical Service | extra fee |
| - Maid Service/ Housekeeping | free of charge<br>5 x Week | | |

Parking Facilities

| | |
|---|---|
| - Car Park | free of charge |

Rentals

| | | | |
|---|---|---|---|
| - Bike Rental | extra fee | - Motorbike Rental | |
| - Car Rental | | | |

### Leisure Facilities

- Leisure Facilities

Family Facilities

| | | | |
|---|---|---|---|
| - Child Pool | | - Baby High Chairs | |

Activities

| | | | |
|---|---|---|---|
| - Gaming Room | | - Billiard | extra fee |

### Locations & Distances

- Locations & Distances

Cities

| | | | |
|---|---|---|---|
| - City 1: | Rhodes Town<br>12 km<br>20 min | - City 2: | Faliraki Centre<br>500 m<br>5 min |
| - City 3: | Kalithea<br>4 km<br>5 min | | |

Recreation Area

| | |
|---|---|
| - Beach | Faliraki Beach<br>350 m |

Public Transport

| | | | |
|---|---|---|---|
| - Public Bus Stop | 100 m | - Taxi Stand | 300 m |

Sport Locations

| | | | |
|---|---|---|---|
| - Golf Course | 5 km | - Water Activities | 300 m |

Medical Locations

| | | | |
|---|---|---|---|
| - Hospital | 12 km | - Pharmacy | 500 m |
| - Doctor | 6 km | - Dentist | 6 km |

Other Locations

# Accommodation Fact Sheet

## Grecian Fantasia Resort

Faliraki
85 100, Faliraki, Rhodos, Greece
Phone: +30 22410 87 711 Fax: +30 22410 87 260
E-mail: info@fantasiaresort.gr
Website: www.fantasiaresort.gr
GIATA: 183926

Code: AGRRHO4F80
Search Code: RHO0825
Type: Hotel
Class: Standard
Local Rating: 2 Star
Featured Rating: 3 Star

Destination: Dodecanese Islands -Rhodos
Handling: MTS Incoming Greece -Rhodos
Group:
Chain:
Owner: SARIKAS AGGELIKI & FILIPPOS O.E.

Lat: 36.34635849670339
Lng: 28.1975822237032



**Double Standard**



**Double Standard**



**Double Standard**

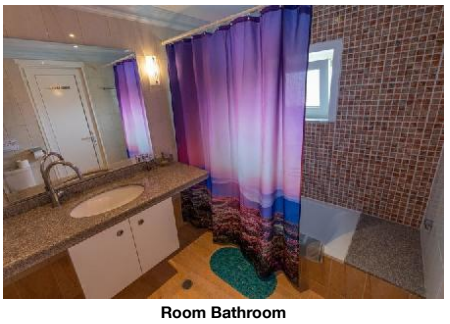

**Room Bathroom**



**Family Room**

| | | | |
|---|---|---|---|
| - Tourist Center | 500 m | - Restaurants/Bars | 500 m |
| - Disco/Nightlife | 500 m | - Supermarket | 100 m |
| - Shopping Center | 500 m | - Attraction 1: | Waterpark<br>2 km |
| - Attraction 2: | Luna Park<br>1 km | - Attraction 3: | Lindos<br>30 km |
| - Attraction 4: | Kalithea Springs<br>5 km | - Attraction 5: | Seven Springs<br>10 km |

### Object Information

- Object Information

Property

| | | | |
|---|---|---|---|
| - Construction Year: | 1990 | - Last Renovation: | 2019<br>Total |
| - No. Buildings: | 3 | - No. Floors (max): | 3 |
| - Total Units/Rooms: | 56 | - Total Beds: | 180 |
| - Garden | | - Voltage: | 220 V |

Reception

| | | | |
|---|---|---|---|
| - Reception | 08:00 - 00:00 | - Languages Spoken | English, German, Greek |

Policies

| | | | |
|---|---|---|---|
| - Check-In Time: | 14:00 | - Check-Out Time: | 12:00 |
| - Payment Type: | Diners Club, Euro/Master Card, Visa Card | - Pets Allowed: | No |
| - Smoking Allowed: | In Signed Areas<br>Balcony/Terrace only | | |

### Wellness & Health

- Wellness & Health

Health

| | |
|---|---|
| - Massage | extra fee |

## Incidents & Errata

Errata

| | |
|---|---|
| Facilități sezoniere | Comment: Air-Condition with extra fee 23/05-02/06 and 27/09-14/10 |
| Impozit plătibil la nivel local | type: city tax<br>Currency: EUR<br>charge cycle: per Room per Night<br>01.01.2018 |

## Points of interest (Faliraki)

Main Locations

Main Airport: Rhodes Airport (Distance 14.00Km, 20.00min)

# Accommodation Fact Sheet

## Grecian Fantasia Resort

Faliraki
85 100, Faliraki, Rhodos, Greece
Phone: +30 22410 87 711 Fax: +30 22410 87 260
E-mail: info@fantasiaresort.gr
Website: www.fantasiaresort.gr
GIATA: 183926

Code: AGRRHO4F80
Search Code: RHO0825
Type: Hotel
Class: Standard
Local Rating: 2 Star
Featured Rating: 3 Star

Destination: Dodecanese Islands -Rhodos
Handling: MTS Incoming Greece -Rhodos
Group:
Chain:
Owner: SARIKAS AGGELIKI & FILIPPOS O.E.

Lat: 36.34635849670339
Lng: 28.1975822237032

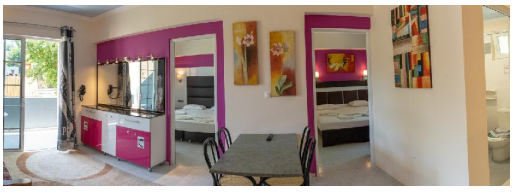

**Family Room**



**Room Bathroom**



**Lobby**

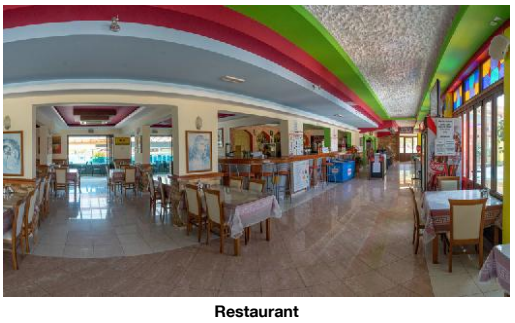

**Restaurant**



**Restaurant**

# Accommodation Fact Sheet

## Grecian Fantasia Resort

Faliraki
85 100, Faliraki, Rhodos, Greece
Phone: +30 22410 87 711 Fax: +30 22410 87 260
E-mail: info@fantasiaresort.gr
Website: www.fantasiaresort.gr
GIATA: 183926

Code: AGRRHO4F80
Search Code: RHO0825
Type: Hotel
Class: Standard
Local Rating: 2 Star
Featured Rating: 3 Star

Destination: Dodecanese Islands -Rhodos
Handling: MTS Incoming Greece -Rhodos
Group:
Chain:
Owner: SARIKAS AGGELIKI & FILIPPOS O.E.

Lat: 36.34635849670339
Lng: 28.1975822237032




**Bar**



**Recreational facility**



**Play ground**

# Accommodation Stock Sheet

## Grecian Fantasia Resort


Faliraki
85 100, Faliraki, Rhodos, Greece
Phone: +30 22410 87 711 Fax: +30 22410 87 260
E-mail: info@fantasiaresort.gr
Website: www.fantasiaresort.gr
GIATA: 183926


| | | | | | |
|---|---|---|---|---|---|
| Code: | AGRRHO4F80 | Destination: | Dodecanese Islands -Rhodos | | |
| Search Code: | RHO0825 | Handling: | MTS Incoming Greece -Rhodos | | |
| Type: | Hotel | Group: | | | |
| Class: | Standard | Chain: | | | |
| Local Rating: | 2 Star | Owner: | SARIKAS AGGELIKI & FILIPPOS O.E. | Lat: | 36.34635849670339 |
| Featured Rating: | 3 Star | | | Lng: | 28.1975822237032 |

**Image Route:**

http://tkimages.axisdata.net/ImageConverter.php?size=display&height=300&hotel=AGRRHO4F80&filename=AGRRHO4F80_578454.JPG - Hotel Entrance
http://tkimages.axisdata.net/ImageConverter.php?size=display&height=300&hotel=AGRRHO4F80&filename=AGRRHO4F80_867666.jpg - Reception
http://tkimages.axisdata.net/ImageConverter.php?size=display&height=300&hotel=AGRRHO4F80&filename=AGRRHO4F80_867670.jpg - Hotel and Pool
http://tkimages.axisdata.net/ImageConverter.php?size=display&height=300&hotel=AGRRHO4F80&filename=AGRRHO4F80_867668.jpg - Pool
http://tkimages.axisdata.net/ImageConverter.php?size=display&height=300&hotel=AGRRHO4F80&filename=AGRRHO4F80_867676.jpg - Hotel and Pool
http://tkimages.axisdata.net/ImageConverter.php?size=display&height=300&hotel=AGRRHO4F80&filename=AGRRHO4F80_867678.jpg - Double Standard
http://tkimages.axisdata.net/ImageConverter.php?size=display&height=300&hotel=AGRRHO4F80&filename=AGRRHO4F80_867680.jpg - Triple standard
http://tkimages.axisdata.net/ImageConverter.php?size=display&height=300&hotel=AGRRHO4F80&filename=AGRRHO4F80_867682.jpg - Triple Standard
http://tkimages.axisdata.net/ImageConverter.php?size=display&height=300&hotel=AGRRHO4F80&filename=AGRRHO4F80_867684.jpg - Family Standard
http://tkimages.axisdata.net/ImageConverter.php?size=display&height=300&hotel=AGRRHO4F80&filename=AGRRHO4F80_867686.jpg - Family Standard
http://tkimages.axisdata.net/ImageConverter.php?size=display&height=300&hotel=AGRRHO4F80&filename=AGRRHO4F80_867688.jpg - Double Standard
http://tkimages.axisdata.net/ImageConverter.php?size=display&height=300&hotel=AGRRHO4F80&filename=AGRRHO4F80_867690.jpg - Double Standard
http://tkimages.axisdata.net/ImageConverter.php?size=display&height=300&hotel=AGRRHO4F80&filename=AGRRHO4F80_867692.jpg - Double Standard
http://tkimages.axisdata.net/ImageConverter.php?size=display&height=300&hotel=AGRRHO4F80&filename=AGRRHO4F80_867694.jpg - Room Bathroom
http://tkimages.axisdata.net/ImageConverter.php?size=display&height=300&hotel=AGRRHO4F80&filename=AGRRHO4F80_867696.jpg - Family Room
http://tkimages.axisdata.net/ImageConverter.php?size=display&height=300&hotel=AGRRHO4F80&filename=AGRRHO4F80_867698.jpg - Family Room
http://tkimages.axisdata.net/ImageConverter.php?size=display&height=300&hotel=AGRRHO4F80&filename=AGRRHO4F80_867700.jpg - Room Bathroom
http://tkimages.axisdata.net/ImageConverter.php?size=display&height=300&hotel=AGRRHO4F80&filename=AGRRHO4F80_867702.jpg - Lobby
http://tkimages.axisdata.net/ImageConverter.php?size=display&height=300&hotel=AGRRHO4F80&filename=AGRRHO4F80_867704.jpg - Restaurant
http://tkimages.axisdata.net/ImageConverter.php?size=display&height=300&hotel=AGRRHO4F80&filename=AGRRHO4F80_867706.jpg - Restaurant
http://tkimages.axisdata.net/ImageConverter.php?size=display&height=300&hotel=AGRRHO4F80&filename=AGRRHO4F80_867708.jpg - Bar
http://tkimages.axisdata.net/ImageConverter.php?size=display&height=300&hotel=AGRRHO4F80&filename=AGRRHO4F80_867710.jpg - Recreational facility
http://tkimages.axisdata.net/ImageConverter.php?size=display&height=300&hotel=AGRRHO4F80&filename=AGRRHO4F80_867712.jpg - Play ground