Accommodation Fact Sheet

Grecotel Amirandes Boutique Resort

Gouves Pediados
711 10, Gouves, Heraklion, Greece
Phone: +30 28970 41 103 Fax: +30 28970 41 113
E-mail: reservations.am@grecotel.com
Website: https://www.amirandes.com/

GIATA:	889
Code:	AMTSGR2Q5M
Search Code:	HER1906
Type:	Hotel
Class:	Standard
Local Rating:	5 Star
Featured Rating:	5 Star
Destination:	Crete
Handling:	MTS Incoming Greece -Crete
Group:	Master
Chain:	Grecotel Hotels and Resorts
Owner:	TECHNIKI TOURISTIKI HERAKLION, S.A.
Lat:	35.33345758059987
Lng:	25.324223108556023

Photo Gallery



Hotel Aerial



Beach



Beach



Beach



Beach

Descriptions

Descriere generală
Hotelul Grecotel Amirandes Boutique Resort, care este deosebit de popular printre cei aflați în luna de miere, este situat in Gouves, în apropierea unei plaje cu nisip. Pe plajă sunt disponibile gratuit șezlonguri și umbrele de soare. Centrul turistic al orașului se află la aprox. 10 km. Orașul Heraklion este la aprox. 23 km (Hersonissos cca. 10 km, Gouves cca. 2 km). Magazinele sunt la aprox. 23 km de hotel, și veți găsi un supermarket la cca. 2 km. Cele mai apropiate baruri și restaurante sunt la cca. 10 km distanță. O discotecă aflată la aprox. 10 km vă invită la dans. De asemenea, la cca. 23 km de hotel este un cinematograf. Următoarele atracții pot fi accesate de la hotel: Heraklion Archaeological Museum (cca. 23 km), Nikos Kazantzakis Museum, Koules, Heraklion Venetian Harbour și Venetian Walls. Există posibilitatea de a închiria mașini și motociclete. De asemenea, aveți în apropiere o stație de autobuz și o stație de taxi (cca. 1 km) cea ce vă vă oferă mobilitate în stațiune. Pentru îngrijiri medicale în caz de urgență, există un spital la cca. 23 km distanță. Aeroportul (HER) se află la aprox. 17 km. Un serviciu de transfer (contra cost) face legătura între hotel și aeroport. Un alt aeroport (CHQ) este la cca. 163 km.

Facilități
Resortul dispune de 2 etaje și peste 212 camere repartizate între o clădire principală și de 2 clădiri secundare. Acesta oferă oaspeților săi recepție (check-in de la 14:00, check out până la 12:00), lobby cu bar, un total de 5 lifturi, aer condiționat, seif (gratuit), minimarket, alte magazine, parcare (gratuită) și sistem securizat de intrare. O masă savuroasă va aşteapta la unul dintre cele 7 restaurante a hotelului. Accesul la internet WiFi este disponibil gratuit pentru oaspeții hotelului. Pentru evenimente de afaceri, hotelul oferă o zonă de conferințe cu acces la internet. Pentru oaspeții care depind de un scaun cu rotile, hotelul oferă acces fără bariere. Serviciul de menaj și serviciul de concierge sunt gratuite. Room service, spălătorie, călcat și serviciul medical sunt disponibile la un cost suplimentar.

Piscină
În grădinile acestui hotelul există o piscină cu apă sărată precum și o piscină separată pentru copii. Acolo sunt disponibile gratuit șezlonguri și umbrele de soare. La barul de la piscină sunt disponibile băuturi răcoritoare.

Catering
Mic dejun (între orele 07:15 - 11:00) bufet suedez. Demipensiunea include micul dejun și cina. Demipensiunea Plus include micul dejun și cina (sunt disponibile și meniuri pentru copii). All Inclusive: micul dejun, prânzul și cina. Micul dejun, prânzul și cina pot fi servite numai în anumite restaurante. Sunt disponibile și meniuri pentru copii. Apă. Băutură de bun venit, 1 masă în restaurantul à la carte, internet gratuit, service 24h și utilizarea gratuită a seifului (în baza unei garanții). Este posibil check-in mai devreme și check-out mai târziu (în funcție de disponibilitate).

Sport/Leisure
Este disponibil: Fotbal, baschet, volei pe plajă, fitness, darts (gratuit), aerobic, tenis (contra cost), tenis de masă (gratuit), yoga și Pilates. Pe plajă puteți practica sporturi nautice precum jet ski, schi nautic și plimbări cu barca cu motor (unele de către furnizori locali). La cca. 10 km de hotel este un teren de golf. Există serviciu de închiriere de biciclete. În plus excursii ghidate cu biciclete (contra cost). Oferte de wellness: Saună gratuită. Zonă de spa și masaje contra cost. Divertisment pentru adulți: program de animație cu spectacole de seară și muzică live. Pentru distracția celor mici există un loc de joacă. Îngrijirea copiilor: program de animație pentru copii (de la 4 - 12 ani), mini club pentru copii (de la 4 - 12 ani), grădiniță și babysitting (contra cost).

Informații suplimentare
Pentru anumite facilități sau activități se pot aplica taxe suplimentare. Unele servicii depind de anotimp și de condițiile climatice locale. Limbi de serviciu: engleză, germană, franceză, rusă și greacă. Carduri de credit: American Express, Visa, Euro/MasterCard și Diners Club.

Premium Bungalow (Gartenblick):
Dotate cu pat king-size, pat dublu sau pat twin, pat pentru bebeluși (gratuit), încălzire controlată centralizat, ceainic (gratuit), minibar (contra cost), acces la internet (gratuit), seif (gratuit), aparat de cafea cu capsule (contra cost), TV prin satelit și canale locale precum și aer condiționat reglabil individual. Baie cu cadă și duș. Prosoapele și lenjeria de pat se schimbă zilnic.

Superior Familienzimmer:
Cameră cu living, pat king-size sau pat dublu, o canapea extensibilă ca pat suplimentar, pat pentru bebeluși (gratuit), încălzire controlată centralizat, ceainic (gratuit), minibar (contra cost), balcon sau terasă, acces la internet (gratuit), seif (gratuit), aparat de cafea cu capsule (contra cost), TV prin satelit și canale locale precum și aer condiționat reglabil individual. Baie cu cadă și duș. Prosoapele și lenjeria de pat se schimbă zilnic.

Superior Zimmer (Privater Pool):
Cameră cu pat king-size, pat dublu sau pat twin, o canapea extensibilă ca pat suplimentar, pat pentru bebeluși (gratuit), piscină privată, încălzire controlată centralizat, ceainic (gratuit), minibar (contra cost), acces la internet (gratuit), seif (gratuit), aparat de cafea cu capsule (contra cost), TV prin satelit și canale locale precum și aer condiționat reglabil individual. Baie cu cadă și duș. Prosoapele și lenjeria de pat se schimbă zilnic. Dimensiune: 31 m².

Superior Zimmer (Gartenblick):
Cameră cu pat king-size, pat dublu sau pat twin, pat pentru bebeluși (gratuit), încălzire controlată centralizat, ceainic (gratuit), minibar (contra cost), balcon, acces la internet (gratuit), seif (gratuit), aparat de cafea cu capsule (contra cost), TV prin satelit și canale locale precum și aer condiționat reglabil individual. Baie cu cadă și duș. Prosoapele și lenjeria de pat se schimbă zilnic. Dimensiune: 31 m².

Standard Villa (Meerblick, Privater Pool - Terrasse):
Cameră cu living, pat king-size sau pat dublu, o canapea extensibilă ca pat suplimentar, pat pentru bebeluși (gratuit), piscină privată, încălzire controlată centralizat, ceainic (gratuit), minibar (contra cost), balcon, acces la internet (gratuit), seif (gratuit), aparat de cafea cu capsule (contra cost), TV prin satelit și canale locale precum și aer condiționat reglabil individual. Baie cu cadă și duș. Prosoapele și lenjeria de pat se schimbă zilnic.

Accommodation Fact Sheet

Grecotel Amirandes Boutique Resort

Gouves Pediados
711 10, Gouves, Heraklion, Greece
Phone: +30 28970 41 103 Fax: +30 28970 41 113
E-mail: reservations.am@grecotel.com
Website: https://www.amirandes.com/
GIATA: 889

Code:	AMTSGR2Q5M	Destination:	Crete		
Search Code:	HER1906	Handling:	MTS Incoming Greece -Crete		
Type:	Hotel	Group:	Master		
Class:	Standard	Chain:	Grecotel Hotels and Resorts		
Local Rating:	5 Star	Owner:	TECHNIKI TOURISTIKI HERAKLION, S.A.	Lat:	35.33345758059987
Featured Rating:	5 Star			Lng:	25.324223108556023



Beach

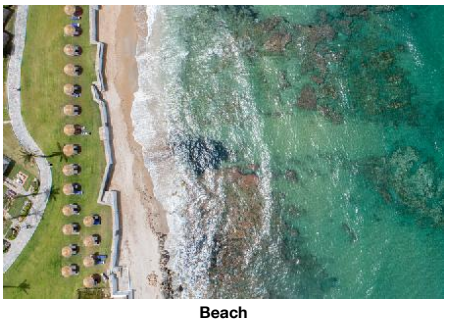

Beach



Pool

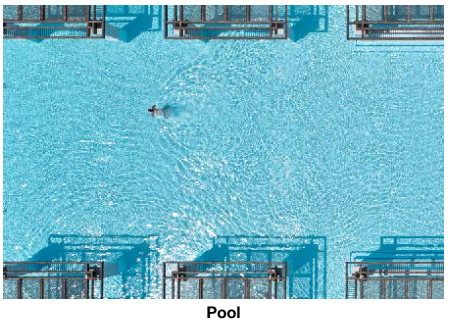

Pool



Premium Bungalow Garden View

Service Units

BUPM00GV00 - Premium Bungalow (GardenView)

Room Amenities

- Bottle of Water	free of charge	- Air-Conditioning	Individual
- Heating	Central	- TV	
- Internet		- Safe	
- Phone		- Radio	
- Mini Bar		- Kettle Tea-Coffee	
- Bed Linen		- Capsule Coffee Machine	
- Desktop		- Hairdryer	
- Bath Towels			

Room Facilities

- Terrace			
- Bathroom			
- Bathtub		- Shower	
- Bathtub or Shower			
- Double Bed			
- Baby Cot	free of charge	- Twin Bed	
- King Size Bed			
- Room Size			
- Early Check-In Time:	On Request: Yes	- Late Check-Out Time:	On Request: Yes
- Sunbed		- Welcome Drink	Softdrinks free of charge
- Beach Towel	free of charge		

(Premium Bungalow with Garden)

RMSP0000R0 - Superior Cameră (Piscină privată)

Room Amenities

- Bottle of Water	free of charge	- Air-Conditioning	Individual
- Heating	Central	- TV	
- Internet		- Safe	
- Phone		- Radio	
- Mini Bar		- Kettle Tea-Coffee	
- Bed Linen		- Capsule Coffee Machine	
- Hairdryer			
- Bath Towels			

Room Facilities

- Terrace			
- Bathroom			
- Bathtub		- Shower	
- Bathtub or Shower			
- Double Bed			
- Baby Cot	free of charge	- Twin Bed	
- King Size Bed		- Additional Beds	
- Room Size			
- Private Pool		- Direct Pool Access	
- Early Check-In Time:	On Request: Yes	- Late Check-Out Time:	On Request: Yes
- Sunbed		- Welcome Drink	Softdrinks free of charge
- Beach Towel	free of charge		

(Superior Guestroom Individual Pool & Garden)

RMSP00GV00 - Superior Cameră (GardenView)

Room Amenities

- Bottle of Water	free of charge	- Air-Conditioning	Individual
- Heating	Central	- TV	
- Internet		- Safe	
- Phone		- Radio	
- Mini Bar		- Kettle Tea-Coffee	
- Bed Linen		- Capsule Coffee Machine	
- Desktop		- Hairdryer	
- Bath Towels			

Room Facilities

- Balcony			
- Bathroom			
- Bathtub		- Shower	
- Bathtub or Shower			
- Double Bed			
- Baby Cot	free of charge	- Twin Bed	

Accommodation Fact Sheet

Grecotel Amirandes Boutique Resort

Gouves Pediados
711 10, Gouves, Heraklion, Greece
Phone: +30 28970 41 103 Fax: +30 28970 41 113
E-mail: reservations.am@grecotel.com
Website: https://www.amirandes.com/
GIATA: 889

Code: AMTSGR2Q5M
Search Code: HER1906
Type: Hotel
Class: Standard
Local Rating: 5 Star
Featured Rating: 5 Star

Destination: Crete
Handling: MTS Incoming Greece -Crete
Group: Master
Chain: Grecotel Hotels and Resorts
Owner: TECHNIKI TOURISTIKI HERAKLION, S.A.

Lat: 35.33345758059987
Lng: 25.324223108556023



Standard Villa Sea View with Private Pool



Superior Room Garden View



Superior Room with Private Pool



Restaurant



Restaurant

- King Size Bed
- Room Size
- Early Check-In Time: On Request: Yes
- Late Check-Out Time: On Request: Yes
- Welcome Drink Softdrinks free of charge
- Beach Towel free of charge (Superior Room Garden View)

VISD00SVP0 - Standard Villa (Vedere la mare, Private-PoolTerrace)

Room Amenities
- Bottle of Water free of charge
- Air-Conditioning Individual
- Heating Central
- TV
- Internet
- Safe
- Phone
- Radio
- Mini Bar
- Kettle Tea-Coffee
- Bed Linen
- Capsule Coffee Machine
- Desktop
- Hairdryer
- Bath Towels
- Bathrobe

Room Facilities
- Balcony
- Terrace
- Bathroom
- Bathtub
- Shower
- Bathtub or Shower
- Living Room
- No.Bathrooms:
- Double Bed
- Baby Cot free of charge
- King Size Bed
- Additional Beds
- Room Size
- Private Pool
- Direct Pool Access
- Early Check-In Time: On Request: Yes
- Late Check-Out Time: On Request: Yes
- Sunbed
- Welcome Drink Softdrinks free of charge
- Beach Towel free of charge (Amirandes Creta Villa)

FRSP000000 - Superior FamilyRoom

Room Amenities
- Bottle of Water free of charge
- Air-Conditioning Individual
- Heating Central
- TV
- Internet
- Safe
- Phone
- Radio
- Mini Bar
- Kettle Tea-Coffee
- Bed Linen
- Capsule Coffee Machine
- Desktop
- Hairdryer
- Bath Towels

Room Facilities
- Balcony or Terrace
- Bathroom
- Bathtub
- Shower
- Bathtub or Shower
- Living Room
- Double Bed
- Baby Cot free of charge
- King Size Bed
- Additional Beds
- Room Size
- Early Check-In Time: On Request: Yes
- Late Check-Out Time: On Request: Yes
- Welcome Drink Softdrinks free of charge
- Beach Towel free of charge (Superior Family Room)

Board & Mealplan

All-Inclusive
- Includes Breakfast where: only in selected restaurant or bar
- Includes Lunch where: only in selected restaurant or bar
- Includes Dinner where: only in selected restaurant or bar
- Child Menu
- Mineral Water
- Welcome Drink
- Free Internet
- Free Safe-Deposit
- A la carte Restaurant Service Cycle: once per week
- 24 hour service
- Early check-in (subject to availability)
- Late check-out (subject to availability)

Halfboard Plus
- Includes Breakfast
- Includes Dinner
- Child Menu

Halfboard
- Includes Breakfast
- Includes Dinner

Accommodation Fact Sheet

Grecotel Amirandes Boutique Resort

Gouves Pediados
711 10, Gouves, Heraklion, Greece
Phone: +30 28970 41 103 Fax: +30 28970 41 113
E-mail: reservations.am@grecotel.com
Website: https://www.amirandes.com/
GIATA: 889

Code: AMTSGR2Q5M
Search Code: HER1906
Type: Hotel
Class: Standard
Local Rating: 5 Star
Featured Rating: 5 Star

Destination: Crete
Handling: MTS Incoming Greece -Crete
Group: Master
Chain: Grecotel Hotels and Resorts
Owner: TECHNIKI TOURISTIKI HERAKLION, S.A.

Lat: 35.33345758059987
Lng: 25.324223108556023

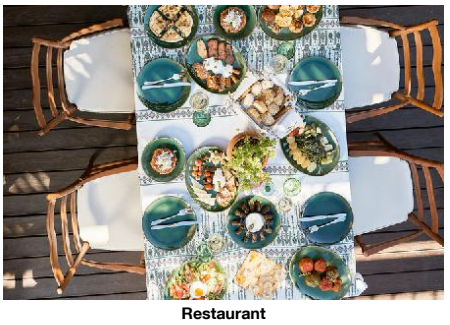

Restaurant

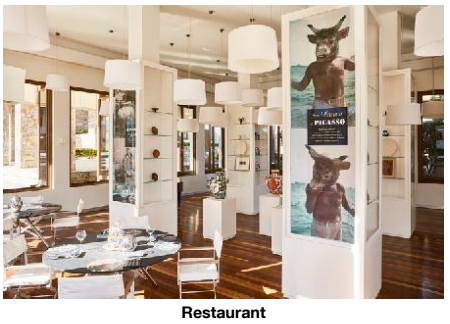

Restaurant

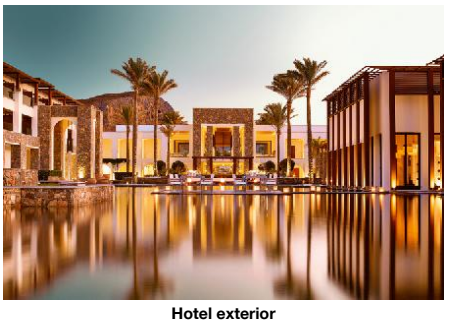

Hotel exterior



Hotel exterior

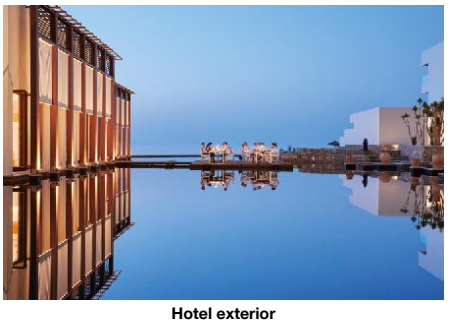

Hotel exterior

Facts

Honeymooners

- King Size Bed
- Sparkling Wine in Room
- Romantic Mood
- Romantic Dining
- Flowers in Room
- Fruit Basket in Room
- Romantic Room Decoration
- Wedding Packages

Agri-Tourism

- Plants and Gardens

Sports

- Sports

Golf Hotel

- Golf Location	10 km 15 min	- Shuttle Service	extra fee
- Golf Course	extra fee 18 Hole	- Handicap Required	Yes

Horse Riding

- Horse Riding Routes	15 km 15 min		

Kite Surfing

- Kite Surf Spot	25 km	- Kite Surf School	extra fee

Padel

- Padel Court	extra fee 1	- Padel School	extra fee

- Rental Service

Tennis

- Tennis Court	extra fee 2 Flood Light Court	- Tennis School	extra fee

- Rental Service

Biking

- Rental Service		- Guided Tours	extra fee

Sailing & Yacht

- Bareboat Sailing	extra fee	- Catamaran Sailing	extra fee

- Rental Service

Windsurfing

- Wind Surf School	extra fee	- Rental Service	

Diving

- Diving School	extra fee	- Rental Service	

Snorkeling

- Snorkeling Spot

Other Sports

- Beachvolleyball		- Football	
- Basketball			

Watersports

- Wakeboard		- Paddleboat	
- Kayak		- Canoeing	
- Speedboat		- Water Ski	
- Jet Ski			

Bathing Facilities

- Bathing Facilities

Swimming Pool

- Outdoor Pool	1 Saltwater Separate	- Indoor Pool	1 55 No child basin Freshwater, Heated Open Seasonally: Yes Oct Apr
- Sunshades at Pool	free of charge	- Sunbeds at Pool	free of charge
- Towels at Pool	free of charge	- Sun Terrace	

Beach

- Beach Type:	sand	- Route to Beach:	footpath
- Sunshades on Beach	free of charge	- Sunbeds on Beach	free of charge

- Service at the Beach

Business & Congress

- Business & Congress

General Facilities

- Conference Room		- Reception Desk	

Technical Equipment

- Internet Access		- Overhead Projector	
- Printer	Color	- Scanner	

Services

- Photographer

Disability Friendly

- Disability Friendly

Accommodation Fact Sheet

Grecotel Amirandes Boutique Resort

Gouves Pediados
711 10, Gouves, Heraklion, Greece
Phone: +30 28970 41 103 Fax: +30 28970 41 113
E-mail: reservations.am@grecotel.com
Website: https://www.amirandes.com/
GIATA: 889

Code:	AMTSGR2Q5M	Destination:	Crete		
Search Code:	HER1906	Handling:	MTS Incoming Greece -Crete		
Type:	Hotel	Group:	Master		
Class:	Standard	Chain:	Grecotel Hotels and Resorts		
Local Rating:	5 Star	Owner:	TECHNIKI TOURISTIKI HERAKLION, S.A.	Lat:	35.33345758059987
Featured Rating:	5 Star			Lng:	25.324223108556023

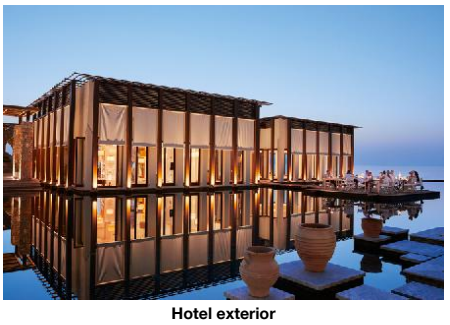

Hotel exterior



Hotel exterior

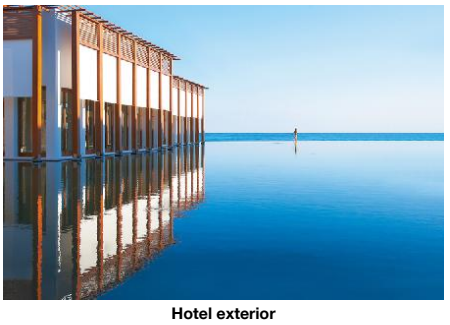

Hotel exterior



Hotel exterior



Hotel exterior

Entrance
- Ramp/Level Access
- Alternative Entrance for Wheelchairs
- Door Type: Manual

Environmental Commitment

- Environmental Commitment

Hotel
- Environmental Certification: Travelife
- Building Design: Natural materials
- Energy Conservation
- LED Lighting
- Water Conservation
- Bio Packaging: Bottles, Glasses, Recycled Paper, Paper
- Charging point for electric vehicles: extra fee
- Hotel Recycle Bins
- Selective waste collection

Room
- Bulk Soap, Shampoo, Lotion Dispensers
- Sheet Re-use Program
- Towel Re-use Program

Food&Beverage
- Food Waste Prevention Program
- Local and Seasonal Foods

Food & Beverage

- Food & Beverage

Dining Room
- With Terrace
- Smoking Allowed: In Signed Areas

Restaurants
- No. of Restaurants: 7
- Main Restaurant: Buffet, A la Carte

Bars
- No. of Bars: 2
- Pool Bar
- Lobby Bar

Special Food & Beverage
- Vegetarian Food
- Gluten Free Food

Breakfast
- Breakfast Type: Breakfast Buffet, American 07:15 - 11:00
- Suplimente w. Încasare

Lunch
- Main Course: Buffet, A la Carte 12:30 - 16:00
- Dress Code: smart casual

Dinner
- Main Course: Buffet, A la Carte 18:30 - 22:00
- Dress Code: smart casual

Hotel Facilities

- Hotel Facilities

General Facilties
- Lobby
- Air-Conditioning: Central
- Elevator: 5
- TV Lounge: SAT TV, Flat Screen
- Shops
- Mini Market

Guest Amenities
- Internet: Wi-Fi/HotSpots (free)
- Room Service: extra fee 00:00 - 23:59
- Luggage Storage
- Hotel Safe: free of charge
- Laundry Service: extra fee
- Ironing Service: extra fee
- Medical Service: Daily extra fee
- Wake Up Calls
- Concierge: free of charge
- Maid Service/ Housekeeping: free of charge Daily
- Secure Entry System

Parking Facilities
- Car Park: free of charge
- Bike Stand/Cellar: free of charge

Shuttle Services
- Shuttle to the City-Centre: extra fee
- Shuttle to the Airport: extra fee Private Ground Transfer

Rentals
- Bike Rental: extra fee
- Car Rental
- Motorbike Rental

Leisure Facilities

- Leisure Facilities

Family Facilities
- Child Pool
- Child Animation: 4 - 12 6 x week free of charge
- Child Playroom
- Baby Club: 4-12
- Child Club: 4-12 free of charge
- Kindergarden
- Kids Playground
- Babysitting: extra fee
- Child Chairs
- Baby High Chairs
- Baby Carriage
- Buggy Storage
- Family Room

Activities
- Adult Animation: Daily
- Evening Shows
- Live Music
- Darts: free of charge

Accommodation Fact Sheet

Grecotel Amirandes Boutique Resort

Gouves Pediados
711 10, Gouves, Heraklion, Greece
Phone: +30 28970 41 103 Fax: +30 28970 41 113
E-mail: reservations.am@grecotel.com
Website: https://www.amirandes.com/
GIATA: 889

Code: AMTSGR2Q5M
Search Code: HER1906
Type: Hotel
Class: Standard
Local Rating: 5 Star
Featured Rating: 5 Star

Destination: Crete
Handling: MTS Incoming Greece -Crete
Group: Master
Chain: Grecotel Hotels and Resorts
Owner: TECHNIKI TOURISTIKI HERAKLION, S.A.

Lat: 35.33345758059987
Lng: 25.324223108556023



Hotel exterior

- Table Tennis	free of charge	- Fitness Room	free of charge
- Aerobic		- Boccia	
- Archery		- Yoga	
- Pilates			

Locations & Distances

- Locations & Distances

Cities

- City 1:	Heraklion 23 km 25 min	- City 2:	Hersonissos 10 km 10 min
- City 3:	Gouves 2 km 3 min		

Recreation Area
- Beach

Public Transport

- Public Bus Stop	1 km	- Taxi Stand	1 km

Sport Locations

- Golf Course	10 km	- Tennis Court	0 km
- Water Activities	0 km	- Horse Riding	8 km

Medical Locations

- Hospital	23 km	- Pharmacy	2 km
- Doctor	2 km	- Dentist	10 km

Other Locations

- Tourist Center	10 km	- Restaurants/Bars	10 km
- Disco/Nightlife	10 km	- Cinema	23 km
- Supermarket	2 km	- Shopping Center	23 km
- Attraction 1:	Nikos Kazantzakis Museum 33.20 km	- Attraction 2:	Heraklion Archaeological Museum 23 km
- Attraction 3:	Koules 24.10 km	- Attraction 4:	Heraklion Venetian Harbour 24.20 km
- Attraction 5:	Venetian Walls 23.30 km		

Object Information

- Object Information

Property

- Construction Year:	2007	- Last Renovation:	2007 Total
- No. Buildings:	Valid for Units: BUPM00GV00, VISD00SVP0	- No. Main Building:	Valid for Units: RMSP00GV00, FRSP000000, RMSP0000R0
- Ground Floor	Valid for Units: BUPM00GV00, FRSP000000, RMSP0000R0	- No. Floors (max):	2
- Total Units/Rooms:	212	- Garden	
- Terrace		- Voltage:	220 V

Reception

- Reception	24h Service: Yes	- Languages Spoken	English, German, French, Russian, Greek

Policies

- Check-In Time:	14:00	- Check-Out Time:	12:00
- Payment Type:	American Express, Diners Club, Euro/Master Card, Visa Card	- Pets Allowed:	Yes Dogs Only extra fee 8 kg 1 On Request: Yes
- Groups Allowed:	Yes	- Smoking Allowed:	In Signed Areas Balcony/Terrace only

Themes

- Themes

Target Group
- Business People
- Honeymooners

Hotel Type
- Beachfront Hotel
- Boutique Hotel
- Resort Hotel

Wellness & Health

- Wellness & Health

Health

- Sauna	free of charge	- Massage	extra fee
- SPA	extra fee		

Beauty & Relaxation
- Relaxation Room

Incidents & Errata

Errata

Impozit plătibil la nivel local	type: city tax Currency: EUR charge cycle: per Room per Night 01.01.2018

Accommodation Fact Sheet

Grecotel Amirandes Boutique Resort

Gouves Pediados
711 10, Gouves, Heraklion, Greece
Phone: +30 28970 41 103 Fax: +30 28970 41 113
E-mail: reservations.am@grecotel.com
Website: https://www.amirandes.com/
GIATA: 889

Code:	AMTSGR2Q5M
Search Code:	HER1906
Type:	Hotel
Class:	Standard
Local Rating:	5 Star
Featured Rating:	5 Star

Destination:	Crete
Handling:	MTS Incoming Greece -Crete
Group:	Master
Chain:	Grecotel Hotels and Resorts
Owner:	TECHNIKI TOURISTIKI HERAKLION, S.A.

Lat:	35.33345758059987
Lng:	25.324223108556023

Points of interest (Gouves)

Main Locations

Additional Airport: Chania Airport (Distance 163.00Km, 140.00min)
Main Airport: Heraklion Airport (Distance 17.00Km, 20.00min)

Accommodation Stock Sheet

Grecotel Amirandes Boutique Resort

Gouves Pediados
711 10, Gouves, Heraklion, Greece
Phone: +30 28970 41 103 Fax: +30 28970 41 113
E-mail: reservations.am@grecotel.com
Website: https://www.amirandes.com/
GIATA: 889

Code:	AMTSGR2Q5M	Destination:	Crete		
Search Code:	HER1906	Handling:	MTS Incoming Greece -Crete		
Type:	Hotel	Group:	Master		
Class:	Standard	Chain:	Grecotel Hotels and Resorts		
Local Rating:	5 Star	Owner:	TECHNIKI TOURISTIKI HERAKLION, S.A.	Lat:	35.33345758059987
Featured Rating:	5 Star			Lng:	25.324223108556023

Image Route:

http://tkimages.axisdata.net/ImageConverter.php?size=display&height=300&hotel=AMTSGR2Q5M&filename=AMTSGR2Q5M_1032884.jpg - Hotel Aerial
http://tkimages.axisdata.net/ImageConverter.php?size=display&height=300&hotel=AMTSGR2Q5M&filename=AMTSGR2Q5M_1032886.jpg - Beach
http://tkimages.axisdata.net/ImageConverter.php?size=display&height=300&hotel=AMTSGR2Q5M&filename=AMTSGR2Q5M_1032888.jpg - Beach
http://tkimages.axisdata.net/ImageConverter.php?size=display&height=300&hotel=AMTSGR2Q5M&filename=AMTSGR2Q5M_1032890.jpg - Beach
http://tkimages.axisdata.net/ImageConverter.php?size=display&height=300&hotel=AMTSGR2Q5M&filename=AMTSGR2Q5M_1032892.jpg - Beach
http://tkimages.axisdata.net/ImageConverter.php?size=display&height=300&hotel=AMTSGR2Q5M&filename=AMTSGR2Q5M_1032894.jpg - Beach
http://tkimages.axisdata.net/ImageConverter.php?size=display&height=300&hotel=AMTSGR2Q5M&filename=AMTSGR2Q5M_1032898.jpg - Beach
http://tkimages.axisdata.net/ImageConverter.php?size=display&height=300&hotel=AMTSGR2Q5M&filename=AMTSGR2Q5M_1032896.jpg - Pool
http://tkimages.axisdata.net/ImageConverter.php?size=display&height=300&hotel=AMTSGR2Q5M&filename=AMTSGR2Q5M_1032928.jpg - Pool
http://tkimages.axisdata.net/ImageConverter.php?size=display&height=300&hotel=AMTSGR2Q5M&filename=AMTSGR2Q5M_1032900.jpg - Premium Bungalow Garden View
http://tkimages.axisdata.net/ImageConverter.php?size=display&height=300&hotel=AMTSGR2Q5M&filename=AMTSGR2Q5M_1032902.jpg - Standard Villa Sea View with Private Pool
http://tkimages.axisdata.net/ImageConverter.php?size=display&height=300&hotel=AMTSGR2Q5M&filename=AMTSGR2Q5M_1032904.jpg - Superior Room Garden View
http://tkimages.axisdata.net/ImageConverter.php?size=display&height=300&hotel=AMTSGR2Q5M&filename=AMTSGR2Q5M_1032906.jpg - Superior Room with Private Pool
http://tkimages.axisdata.net/ImageConverter.php?size=display&height=300&hotel=AMTSGR2Q5M&filename=AMTSGR2Q5M_1032908.jpg - Restaurant
http://tkimages.axisdata.net/ImageConverter.php?size=display&height=300&hotel=AMTSGR2Q5M&filename=AMTSGR2Q5M_1032910.jpg - Restaurant
http://tkimages.axisdata.net/ImageConverter.php?size=display&height=300&hotel=AMTSGR2Q5M&filename=AMTSGR2Q5M_1032912.jpg - Restaurant
http://tkimages.axisdata.net/ImageConverter.php?size=display&height=300&hotel=AMTSGR2Q5M&filename=AMTSGR2Q5M_1032914.jpg - Restaurant
http://tkimages.axisdata.net/ImageConverter.php?size=display&height=300&hotel=AMTSGR2Q5M&filename=AMTSGR2Q5M_1032916.jpg - Hotel exterior
http://tkimages.axisdata.net/ImageConverter.php?size=display&height=300&hotel=AMTSGR2Q5M&filename=AMTSGR2Q5M_1032918.jpg - Hotel exterior
http://tkimages.axisdata.net/ImageConverter.php?size=display&height=300&hotel=AMTSGR2Q5M&filename=AMTSGR2Q5M_1032920.jpg - Hotel exterior
http://tkimages.axisdata.net/ImageConverter.php?size=display&height=300&hotel=AMTSGR2Q5M&filename=AMTSGR2Q5M_1032922.jpg - Hotel exterior
http://tkimages.axisdata.net/ImageConverter.php?size=display&height=300&hotel=AMTSGR2Q5M&filename=AMTSGR2Q5M_1032924.jpg - Hotel exterior
http://tkimages.axisdata.net/ImageConverter.php?size=display&height=300&hotel=AMTSGR2Q5M&filename=AMTSGR2Q5M_1032926.jpg - Hotel exterior
http://tkimages.axisdata.net/ImageConverter.php?size=display&height=300&hotel=AMTSGR2Q5M&filename=AMTSGR2Q5M_1032930.jpg - Hotel exterior
http://tkimages.axisdata.net/ImageConverter.php?size=display&height=300&hotel=AMTSGR2Q5M&filename=AMTSGR2Q5M_1032932.jpg - Hotel exterior
http://tkimages.axisdata.net/ImageConverter.php?size=display&height=300&hotel=AMTSGR2Q5M&filename=AMTSGR2Q5M_1032934.jpg - Hotel exterior