Accommodation Fact Sheet

Hersonissos Maris

L. Chersonisou
700 14, Chersonissos, Heraklion,
Greece
Phone: +30 28970 22 400 Fax: +30 28970 22 874
E-mail: maris@hersotels.gr
Website: www.hersotels.gr
GIATA: 821

Code: AMTSGR0GTS
Search Code: HER0613
Type: Hotel
Class: Standard
Local Rating: 4 Star
Featured Rating: 4 Star

Destination: Crete
Handling: MTS Incoming Greece -Crete
Group:
Chain: Hersotels
Owner: Koris S.A.

Lat: 35.32832156011689
Lng: 25.386383981876406

Photo Gallery



Hotel



Hotel exterior



Hotel exterior



Hotel exterior



Lobby

Descriptions

Descriere generală
La doar câțiva pași de o plajă cu nisip/de pietre se găsește hotelul Hersonissos Maris. Pe plajă sunt disponibile șezlonguri la un cost suplimentar. Orașul Heraklion este la aprox. 25 km. Magazinele sunt la aprox. 1 km de hotel, și veți găsi un supermarket la cca. 200 m. De asemenea, cele mai apropiate baruri și restaurante sunt la cca. 1 km. O discotecă aflată la aprox. 1 km vă invită la dans. Următoarele atracții pot fi accesate de la hotel: Aquaworld Aquarium (cca. 13 km), The Crete Golf Club (cca. 5 km), Lixnostatis Folk Museum, Labyrinth Park și Acqua Plus Waterpark. Există posibilitatea de a închiria mașini și motociclete. De asemenea, aveți în apropiere o stație de autobuz și o stație de taxi (cca. 1 km) cea ce vă garantează mobilitatea în timpul vacanțelor. Aeroportul (HER) se află la aprox. 27 km. Un alt aeroport (CHQ) este la cca. 170 km.

Facilități
Resortul dispune de 3 etaje și peste 204 camere repartizate între o clădire principală și un total de 10 clădiri secundare. Acesta oferă oaspeților săi recepție (check-in de la 14:00, check out până la 11:00), lobby cu bar, lift, aer condiționat, minimarket, parcare (gratuită) și birou de schimb valutar. Pentru a servi masa aveți la dispoziție 2 restaurante cu aer condiționat și un snackbar. Accesul la internet WiFi este disponibil gratuit pentru oaspeții hotelului. Room service, spălătorie, călcat și serviciul medical sunt disponibile la un cost suplimentar.

Piscină
Zona exterioară a hotelului decorat în stil tradițional include 2 piscine cu apă dulce precum și o piscină separată pentru copii. Acolo sunt disponibile gratuit șezlonguri și umbrele de soare.

Catering
Mic dejun (între orele 07:30 - 10:00) bufet suedez. Demipensiunea include micul dejun și cina. All Inclusive Plus: micul dejun, prânzul și cina. În plus băuturi răcoritoare (10:00 - 23:00), cafea, ceai (11:00 - 23:00), aperitive (12:00 - 16:00) și băuturi alcoolice naționale (10:00 - 23:00). Mic dejun târziu, bere, vin, băuturi alcoolice internaționale și prăjituri și produse de patiserie.

Sport/Leisure
Este disponibil: Tenis (posibil contra cost), fitness, tenis de masă (posibil contra cost) și biliard (posibil contra cost). La cca. 1 km de hotel, sunt oferite sporturi nautice (unele de către furnizori locali). La cca. 7 km de hotel este un teren de golf. Oferte de wellness: Saună și masaje contra cost. Hamam posibil contra cost.

Informații suplimentare
Pentru anumite facilități sau activități se pot aplica taxe suplimentare. Unele servicii depind de anotimp și de condițiile climatice locale. Limbi de serviciu: engleză, germană, franceză și italiană. Carduri de credit: American Express, Euro/MasterCard și Visa.

Standard Maisonette (Privater Pool - Terrasse):
Dotate cu living, pat king-size, pat dublu, pat twin sau pat single, pat suplimentar, pardoseală cu gresie, jacuzzi, ceainic (gratuit), balcon sau terasă, acces la internet (gratuit), seif (contra cost) și TV prin satelit precum și aer condiționat reglabil individual. Baie cu cadă.

Standard Zimmer (Promotion):
Cameră cu pat dublu, pat twin sau pat single, pat suplimentar, ceainic (gratuit), balcon sau terasă, acces la internet (gratuit), seif (contra cost) și TV prin satelit precum și aer condiționat reglabil individual.

Standard Zimmer (Seitlicher Meerblick):
Dotate cu pat dublu, pat twin sau pat single, pat suplimentar, pardoseală cu gresie, ceainic (gratuit), balcon, acces la internet (gratuit), seif (contra cost) și TV prin satelit precum și aer condiționat reglabil individual. Dimensiune: 22 m².

Double Standard Zimmer:
Dotate cu pat dublu, pat twin sau pat single, pat suplimentar, pat pentru bebeluși (gratuit), pardoseală cu gresie, ceainic (gratuit), balcon sau terasă, acces la internet (gratuit), seif (contra cost) și TV prin satelit precum și aer condiționat reglabil individual. Dimensiune: 22 m².

Einzelbelegung Standard Zimmer:
Cameră cu pat twin sau pat single, pardoseală cu gresie, ceainic (gratuit), balcon sau terasă, acces la internet (gratuit), seif (contra cost) și TV prin satelit precum și aer condiționat reglabil individual. Dimensiune: 22 m².

Superior Zimmer (Pool Front, Gemeinschaftspool - Terrasse):
Cameră cu pat dublu, pat twin sau pat single, pat suplimentar, pardoseală cu gresie, piscină comună, ceainic (gratuit), acces la internet (gratuit), seif (contra cost) și TV prin satelit precum și aer condiționat reglabil individual. Baie cu cadă.

Service Units

RMSD00000P - Standard Cameră (Promoție)

Room Facilities		
- Balcony or Terrace		- Bathroom
- Bathtub or Shower		
- Double Bed		
- Twin Bed		
- Single Bed		- Additional Beds
Room Amenities		- TV
- Air-Conditioning	Individual	
- Internet		- Safe
- Phone		- Mini Fridge
- Kettle Tea-Coffee		- Hairdryer

Accommodation Fact Sheet

Hersonissos Maris

L. Chersonisou
700 14, Chersonissos, Heraklion,
Greece
Phone: +30 28970 22 400 Fax: +30 28970 22 874
E-mail: maris@hersotels.gr
Website: www.hersotels.gr
GIATA: 821

Code: AMTSGR0GTS
Search Code: HER0613
Type: Hotel
Class: Standard
Local Rating: 4 Star
Featured Rating: 4 Star

Destination: Crete
Handling: MTS Incoming Greece -Crete
Group:
Chain: Hersotels
Owner: Koris S.A.

Lat: 35.32832156011689
Lng: 25.386383981876406



Restaurant



Restaurant



Restaurant



Restaurant



Bar

RMSD00LS00 - Standard Cameră (LateralSeaView)

Room Facilities
- Balcony
- Bathroom
- Bathtub or Shower
- Double Bed
- Twin Bed
- Single Bed
- Additional Beds
- Room Size
- Floor-Type

Room Amenities
- Air-Conditioning Individual
- TV
- Internet
- Safe
- Phone
- Mini Fridge
- Kettle Tea-Coffee
- Hairdryer

MASD0000P0 - Standard Maisonette (Private-PoolTerrace)

Room Facilities
- Balcony or Terrace
- Bathroom
- Bathtub
- Bathtub or Shower
- Living Room
- No.Bathrooms:
- Double Bed
- Twin Bed
- King Size Bed
- Single Bed
- Additional Beds
- Jacuzzi
- Room Size
- Direct Pool Access
- Floor-Type
- Sunbed
- Sunshades

Room Amenities
- Air-Conditioning Individual
- TV
- Internet
- Safe
- Phone
- Mini Fridge
- Kettle Tea-Coffee
- Hairdryer
- Bathrobe

RMSDIN0000 - SingleUse Standard Cameră

Room Facilities
- Balcony or Terrace
- Bathroom
- Bathtub or Shower
- Twin Bed
- Single Bed
- Room Size
- Floor-Type
- Wheelchair Accessibility

Room Amenities
- Air-Conditioning Individual
- TV
- Internet
- Safe
- Phone
- Mini Fridge
- Kettle Tea-Coffee
- Hairdryer

RMSDDB0000 - Dublu Standard Cameră

Room Facilities
- Balcony or Terrace
- Bathroom
- Bathtub or Shower
- Double Bed
- Baby Cot
- Twin Bed
- Single Bed
- Additional Beds
- Room Size
- Floor-Type
- Wheelchair Accessibility
- Handicapped Bathroom
- Handicapped Accessible

Room Amenities
- Air-Conditioning Individual
- TV
- Internet
- Safe
- Phone
- Mini Fridge
- Kettle Tea-Coffee
- Hairdryer

RMSP00PFQ0 - Superior Cameră (Față de piscină, Partajat-PoolTerrace)

Room Facilities
- Terrace
- Bathroom
- Bathtub
- Double Bed

Accommodation Fact Sheet

Hersonissos Maris

L. Chersonisou
700 14, Chersonissos, Heraklion,
Greece
Phone: +30 28970 22 400 Fax: +30 28970 22 874
E-mail: maris@hersotels.gr
Website: www.hersotels.gr
GIATA: 821

Code: AMTSGR0GTS
Search Code: HER0613
Type: Hotel
Class: Standard
Local Rating: 4 Star
Featured Rating: 4 Star

Destination: Crete
Handling: MTS Incoming Greece -Crete
Group:
Chain: Hersotels
Owner: Koris S.A.

Lat: 35.32832156011689
Lng: 25.386383981876406

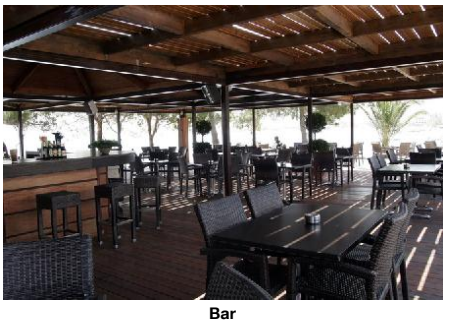

Bar



Bar

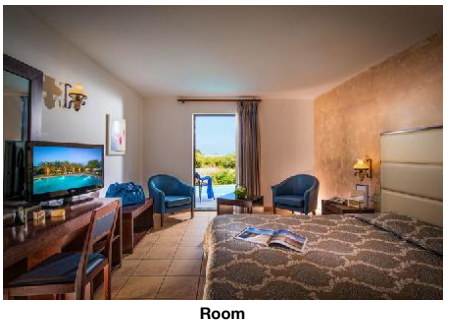

Room

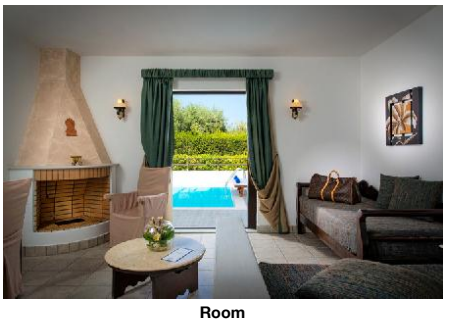

Room



Room

- Twin Bed
- Single Bed
- Additional Beds
- Room Size
- Direct Pool Access
- Shared Pool
- Floor-Type

Room Amenities

- Air-Conditioning: Individual
- TV
- Internet
- Safe
- Phone
- Mini Fridge
- Kettle Tea-Coffee
- Hairdryer

Board & Mealplan

All-Inclusive Plus

- Includes Breakfast		- Includes Lunch	
- Includes Dinner		- Late Breakfast	
- Snacks	Service Hours: 12:00 - 16:00	- Cake & Pastries	Service Hours: 12:00 - 16:00
- Coffee & Tea	Service Hours: 11:00 - 23:00	- Softdrinks	Service Hours: 10:00 - 23:00
- Wine		- Beer	Service Hours: 10:00 - 23:00
- Cocktails	Service Hours: 10:00 - 23:00	- Local Spirits	Service Hours: 10:00 - 23:00
- Imported Spirits	limit: unlimited where: only in selected restaurant or bar Service Hours: 11:00 - 23:00		

Halfboard

- Includes Breakfast
- Includes Dinner

Facts

General Facilties

- Reception

Sports

- Sports

Tennis

- Tennis Court

Bathing Facilities

- Bathing Facilities

Swimming Pool

- Outdoor Pool	2 Freshwater Separate	- Indoor Pool	1 Freshwater
- Sunshades at Pool	free of charge	- Sunbeds at Pool	free of charge
- Towels at Pool	free of charge		

Beach

- Beach Type:	sand, rocky	- Route to Beach:	footpath, along a road
- Sunbeds on Beach	extra fee		

Food & Beverage

- Food & Beverage

Dining Room

- Air-Conditioning		- With Terrace	
- Smoking Allowed:	No		

Restaurants

- No. of Restaurants:	2	- Main Restaurant:	Buffet
- A la carte Restaurant	18:30 - 22:30		

Bars

- No. of Bars:	2	- Lobby Bar	
- Snack Bar			

Beverage

- International Spirits

Breakfast

- Breakfast Type:	Breakfast Buffet 07:30 - 10:00	- Late Breakfast	

Lunch

- Main Course	Buffet, A la Carte 13:00 - 14:00		

Dinner

- Main Course	Buffet 18:30 - 21:00	- Starters	Buffet
- Salads	Buffet	- Dessert	Buffet
- Dress Code			

Hotel Facilities

- Hotel Facilities

General Facilties

- Lobby		- Air-Conditioning	
- Elevator	1	- TV Lounge	SAT TV
- Mini Market			

Guest Amenities

Accommodation Fact Sheet

Hersonissos Maris

L. Chersonisou
700 14, Chersonissos, Heraklion,
Greece
Phone: +30 28970 22 400 Fax: +30 28970 22 874
E-mail: maris@hersotels.gr
Website: www.hersotels.gr
GIATA: 821

Code:	AMTSGR0GTS	Destination:	Crete		
Search Code:	HER0613	Handling:	MTS Incoming Greece -Crete		
Type:	Hotel	Group:			
Class:	Standard	Chain:	Hersotels		
Local Rating:	4 Star	Owner:	Koris S.A.	Lat:	35.32832156011689
Featured Rating:	4 Star			Lng:	25.386383981876406

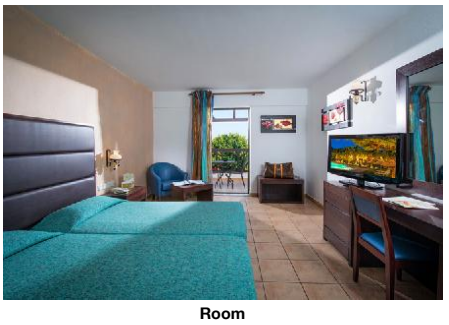

Room



Room



Room



Room

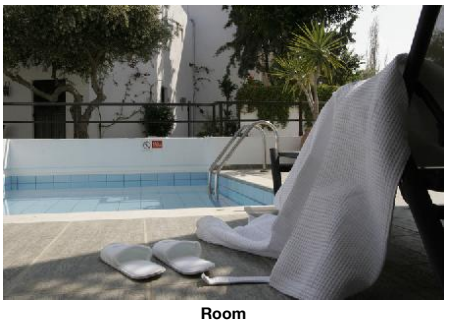

Room

- Internet	Wi-Fi/HotSpots (free)	- Room Service	extra fee 07:30 - 21:00
- Schimb valutar		- Laundry Service	extra fee
- Ironing Service	extra fee	- Medical Service	extra fee 24h Service
- Wake Up Calls			

Parking Facilities

- Car Park	free of charge		

Rentals

- Motorbike Rental		- Car Rental	

Leisure Facilities

- Leisure Facilities

Activities

- Billiard		- Table Tennis	
- Fitness Room	10:00 - 18:00		

Locations & Distances

- Locations & Distances

Cities

- City 1:	Heraklion 25 km 25 min		

Recreation Area

- Beach	Hersonisos Maris 20 m		

Public Transport

- Public Bus Stop	1 km	- Taxi Stand	1 km

Sport Locations

- Golf Course	7 km	- Water Activities	1 km

Medical Locations

- Pharmacy	1 km		

Other Locations

- Town Centre	1 km	- Restaurants/Bars	1 km
- Disco/Nightlife	1 km	- Supermarket	200 m
- Shopping Center	1 km	- Attraction 1:	Aquaworld Aquarium 13 km
- Attraction 2:	Lixnostatis Folk Museum 3.30 km	- Attraction 3:	Labyrinth Park 4.50 km
- Attraction 4:	Acqua Plus Waterpark 4.80 km	- Attraction 5:	The Crete Golf Club 5 km

Object Information

- Object Information

Property

- Construction Year:	1985	- Last Renovation:	2012
- No. Buildings:	11	- No. Floors (max):	3
- Total Units/Rooms:	204	- Total Beds:	416
- Architectural Style:	traditional	- Voltage:	220 V

Reception

- Reception	24h Service: Yes	- Languages Spoken	English, German, French, Italian

Policies

- Check-In Time:	14:00	- Check-Out Time:	11:00
- Payment Type:	American Express, Euro/ Master Card, Visa Card	- Pets Allowed:	No
- Smoking Allowed:	In Signed Areas		

Themes

- Themes

Hotel Type

- Resort Hotel		- Romantic Hotel	

Wellness & Health

- Wellness & Health

Health

- Sauna	extra fee	- Massage	extra fee

Beauty & Relaxation

- Hamam-Turkish Bath

Incidents & Errata

Errata

Impozit plătibil la nivel local	type: city tax Currency: EUR charge cycle: per Room per Night 01.01.2018
Informații pentru clienți	Comment: The pickup-Drop Off point of the hotel is located : After CRETA MARIS htl. entrance, Take the direction to the beach and then turning on the left side on the beach road. Total distance 350m from the Hotel's HERSONISOS MARIS Entrance

Accommodation Fact Sheet

Hersonissos Maris

L. Chersonisou
700 14, Chersonissos, Heraklion,
Greece
Phone: +30 28970 22 400 Fax: +30 28970 22 874
E-mail: maris@hersotels.gr
Website: www.hersotels.gr
GIATA: 821

Code:	AMTSGR0GTS	Destination:	Crete		
Search Code:	HER0613	Handling:	MTS Incoming Greece -Crete		
Type:	Hotel	Group:			
Class:	Standard	Chain:	Hersotels		
Local Rating:	4 Star	Owner:	Koris S.A.	Lat:	35.32832156011689
Featured Rating:	4 Star			Lng:	25.386383981876406



Conference Facilities



Recreational facility



Recreational facility



Pool



Pool

Points of interest (Chersonissos)

Main Locations

Additional Airport: Chania Airport (Distance 170.00Km, 145.00min)
Main Airport: Heraklion Airport (Distance 27.00Km, 30.00min)

Accommodation Fact Sheet

Hersonissos Maris

L. Chersonisou
700 14, Chersonissos, Heraklion,
Greece
Phone: +30 28970 22 400 Fax: +30 28970 22 874
E-mail: maris@hersotels.gr
Website: www.hersotels.gr
GIATA: 821

Code: AMTSGR0GTS
Search Code: HER0613
Type: Hotel
Class: Standard
Local Rating: 4 Star
Featured Rating: 4 Star

Destination: Crete
Handling: MTS Incoming Greece -Crete
Group:
Chain: Hersotels
Owner: Koris S.A.

Lat: 35.32832156011689
Lng: 25.386383981876406



Pool



Beach

Accommodation Stock Sheet

Hersonissos Maris

L. Chersonisou
700 14, Chersonissos, Heraklion,
Greece
Phone: +30 28970 22 400 Fax: +30 28970 22 874
E-mail: maris@hersotels.gr
Website: www.hersotels.gr
GIATA: 821

Code:	AMTSGR0GTS	Destination:	Crete		
Search Code:	HER0613	Handling:	MTS Incoming Greece -Crete		
Type:	Hotel	Group:			
Class:	Standard	Chain:	Hersotels		
Local Rating:	4 Star	Owner:	Koris S.A.	Lat:	35.32832156011689
Featured Rating:	4 Star			Lng:	25.386383981876406

Image Route:

http://tkimages.axisdata.net/ImageConverter.php?size=display&height=300&hotel=AMTSGR0GTS&filename=AMTSGR0GTS_878516.jpg - Hotel
http://tkimages.axisdata.net/ImageConverter.php?size=display&height=300&hotel=AMTSGR0GTS&filename=AMTSGR0GTS_878518.jpg - Hotel exterior
http://tkimages.axisdata.net/ImageConverter.php?size=display&height=300&hotel=AMTSGR0GTS&filename=AMTSGR0GTS_878536.jpg - Hotel exterior
http://tkimages.axisdata.net/ImageConverter.php?size=display&height=300&hotel=AMTSGR0GTS&filename=AMTSGR0GTS_878538.jpg - Hotel exterior
http://tkimages.axisdata.net/ImageConverter.php?size=display&height=300&hotel=AMTSGR0GTS&filename=AMTSGR0GTS_878520.jpg - Lobby
http://tkimages.axisdata.net/ImageConverter.php?size=display&height=300&hotel=AMTSGR0GTS&filename=AMTSGR0GTS_878522.jpg - Restaurant
http://tkimages.axisdata.net/ImageConverter.php?size=display&height=300&hotel=AMTSGR0GTS&filename=AMTSGR0GTS_878524.jpg - Restaurant
http://tkimages.axisdata.net/ImageConverter.php?size=display&height=300&hotel=AMTSGR0GTS&filename=AMTSGR0GTS_878526.jpg - Restaurant
http://tkimages.axisdata.net/ImageConverter.php?size=display&height=300&hotel=AMTSGR0GTS&filename=AMTSGR0GTS_878528.jpg - Restaurant
http://tkimages.axisdata.net/ImageConverter.php?size=display&height=300&hotel=AMTSGR0GTS&filename=AMTSGR0GTS_878530.jpg - Bar
http://tkimages.axisdata.net/ImageConverter.php?size=display&height=300&hotel=AMTSGR0GTS&filename=AMTSGR0GTS_878532.jpg - Bar
http://tkimages.axisdata.net/ImageConverter.php?size=display&height=300&hotel=AMTSGR0GTS&filename=AMTSGR0GTS_878534.jpg - Bar
http://tkimages.axisdata.net/ImageConverter.php?size=display&height=300&hotel=AMTSGR0GTS&filename=AMTSGR0GTS_878540.jpg - Room
http://tkimages.axisdata.net/ImageConverter.php?size=display&height=300&hotel=AMTSGR0GTS&filename=AMTSGR0GTS_878542.jpg - Room
http://tkimages.axisdata.net/ImageConverter.php?size=display&height=300&hotel=AMTSGR0GTS&filename=AMTSGR0GTS_878544.jpg - Room
http://tkimages.axisdata.net/ImageConverter.php?size=display&height=300&hotel=AMTSGR0GTS&filename=AMTSGR0GTS_878546.jpg - Room
http://tkimages.axisdata.net/ImageConverter.php?size=display&height=300&hotel=AMTSGR0GTS&filename=AMTSGR0GTS_878548.jpg - Room
http://tkimages.axisdata.net/ImageConverter.php?size=display&height=300&hotel=AMTSGR0GTS&filename=AMTSGR0GTS_878550.jpg - Room
http://tkimages.axisdata.net/ImageConverter.php?size=display&height=300&hotel=AMTSGR0GTS&filename=AMTSGR0GTS_878552.jpg - Room
http://tkimages.axisdata.net/ImageConverter.php?size=display&height=300&hotel=AMTSGR0GTS&filename=AMTSGR0GTS_878554.jpg - Room
http://tkimages.axisdata.net/ImageConverter.php?size=display&height=300&hotel=AMTSGR0GTS&filename=AMTSGR0GTS_878556.jpg - Conference Facilities
http://tkimages.axisdata.net/ImageConverter.php?size=display&height=300&hotel=AMTSGR0GTS&filename=AMTSGR0GTS_878558.jpg - Recreational facility
http://tkimages.axisdata.net/ImageConverter.php?size=display&height=300&hotel=AMTSGR0GTS&filename=AMTSGR0GTS_878560.jpg - Recreational facility
http://tkimages.axisdata.net/ImageConverter.php?size=display&height=300&hotel=AMTSGR0GTS&filename=AMTSGR0GTS_878562.jpg - Pool
http://tkimages.axisdata.net/ImageConverter.php?size=display&height=300&hotel=AMTSGR0GTS&filename=AMTSGR0GTS_878564.jpg - Pool
http://tkimages.axisdata.net/ImageConverter.php?size=display&height=300&hotel=AMTSGR0GTS&filename=AMTSGR0GTS_878566.jpg - Pool
http://tkimages.axisdata.net/ImageConverter.php?size=display&height=300&hotel=AMTSGR0GTS&filename=AMTSGR0GTS_878568.jpg - Beach