Accommodation Fact Sheet

High Beach Resort

Malia Beach
70 007, Malia, Heraklion, Greece
Phone: +30 28970 33 765 Fax: +30 28970 32 293
E-mail: info@highbeach.gr
Website: http://www.highbeach.gr
GIATA: 13961

Code:	AMTSGR2K3O	Destination:	Crete		
Search Code:	HER1102	Handling:	MTS Incoming Greece -Crete		
Type:	Hotel	Group:			
Class:	Superior	Chain:			
Local Rating:	5 Star	Owner:	LE GRAND TRAVEL BUERO SA	Lat:	35.292166475657
Featured Rating:	5 Star			Lng:	25.460142808459462

Photo Gallery



Hotel



Beach

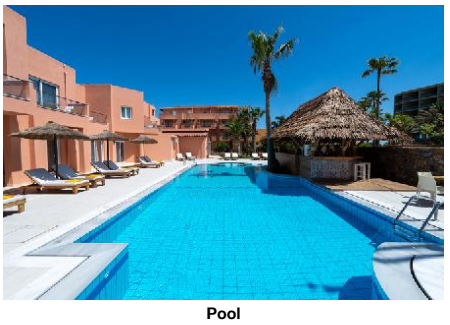

Pool



Pool

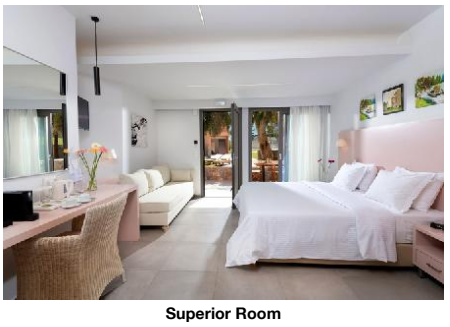

Superior Room

Descriptions

Descriere generală
Hotelul High Beach Resort este situat la cca. 500 m de Malia. Cea mai apropiată plajă, o plajă cu nisip se află în imediată vecinătate. Pe plajă sunt disponibile gratuit şezlonguri şi umbrele de soare. La cele mai apropiate baruri şi restaurante se poate ajunge într-un timp foarte scurt. O discotecă aflată la aprox. 300 m vă invită la dans. Următoarele atracţii pot fi accesate de la hotel: Malia Strip (cca. 900 m), Lixnostatis Folk Museum, Aquaworld Aquarium, Acqua Plus Waterpark şi Labyrinth Park. Aveţi la dispoziţie o staţie de autobuz (cca. 800 m) cea ce vă garantează mobilitatea în staţiune în vacanţă. Pentru îngrijiri medicale în caz de urgenţă, există un spital la cca. 200 m distanţă. Aeroportul (HER) se află la aprox. 30 km. Un alt aeroport (CHQ) este la cca. 180 km.

Facilităţi
Resortul, care a fost renovat în 2022, dispune de 4 etaje şi peste 129 camere repartizate între o clădire principală şi un total de 7 clădiri secundare. Acesta oferă oaspeţilor săi recepţie (check-in de la 15:00, check out până la 11:00), lobby, lift, seif (contra cost), minimarket şi parcare (gratuită). Pentru a satisface apetitul aveţi la dispoziţie în hotel un restaurant cu aer condiţionat. Accesul la internet WiFi este disponibil gratuit pentru oaspeţii hotelului. Serviciul de menaj este gratuit. Room service, spălătorie şi serviciul medical sunt disponibile la un cost suplimentar. Este posibil să se perceapă un cost suplimentar pentru serviciul de concierge.

Piscină
În grădinile acestui hotelul există 3 piscine cu apă dulce. Acolo sunt disponibile gratuit şezlonguri şi umbrele de soare. Un bar lângă piscină oferă oaspeţilor băuturi răcoritoare.

Catering
Mic dejun (între orele 07:30 - 10:30) bufet suedez. All Inclusive: micul dejun, prânzul şi cina. Micul dejun, prânzul şi cina pot fi servite numai în anumite restaurante. Băuturi răcoritoare (10:00 - 23:00), cafea şi ceai (10:00 - 23:00), prăjituri şi produse de patiserie (10:30 - 18:00), aperitive (10:30 - 18:00), bere (10:00 - 23:00), vin (10:00 - 23:00) şi băuturi alcoolice naţionale (10:00 - 23:00). All Inclusive Plus: micul dejun, prânzul şi cina. În plus băuturi răcoritoare (10:00 - 23:00), cafea, ceai (10:00 - 23:00), aperitive (10:30 - 18:00) şi băuturi alcoolice naţionale (10:00 - 23:00). Bere, vin, băuturi alcoolice internaţionale şi prăjituri şi produse de patiserie.

Sport/Leisure
Oferte pentru sport şi divertisment: Fitness, biliard (contra cost) şi tenis de masă (posibil contra cost). Pe plajă puteţi practica sporturi nautice precum jet ski şi schi nautic (unele de către furnizori locali). La cca. 12 km de hotel este un teren de golf. Oferte de wellness: Zonă de spa, saună, hamam şi masaje contra cost. Divertisment pentru adulţi: spectacole de seară şi muzică live. Teren de joacă. Îngrijirea copiilor: program de animaţie pentru copii şi babysitting (contra cost).

Informaţii suplimentare
Pentru anumite facilităţi sau activităţi se pot aplica taxe suplimentare. Unele servicii depind de anotimp şi de condiţiile climatice locale. Limbi de serviciu: engleză, germană, franceză şi rusă. Carduri de credit: American Express, Euro/MasterCard, Visa şi Diners Club.

2 Schlafzimmer Deluxe Familienzimmer:
Cameră cu pat king-size sau pat single, pat pentru bebeluşi (gratuit), ceainic (gratuit), balcon sau terasă, acces la internet (gratuit), seif (contra cost), aparat de cafea cu capsule (gratuit) şi TV cu ecran plat prin satelit precum şi aer condiţionat reglabil individual.

2 Zimmer Standard Familienzimmer:
Dotate cu pat queen-size sau pat twin, o canapea extensibilă ca pat suplimentar, pat pentru bebeluşi (gratuit), ceainic (gratuit), balcon, acces la internet (gratuit), seif (contra cost), aparat de cafea cu capsule (gratuit) şi TV cu ecran plat prin satelit precum şi aer condiţionat reglabil individual. Baie cu duş.

Standard Maisonette:
Cameră cu pat queen-size sau pat twin, o canapea extensibilă ca pat suplimentar, pat pentru bebeluşi (gratuit), ceainic (gratuit), acces la internet (gratuit), seif (contra cost), aparat de cafea cu capsule (gratuit) şi TV cu ecran plat prin satelit precum şi aer condiţionat reglabil individual. Baie cu duş.

Double Klassisch Zimmer:
Dotate cu pat queen-size sau pat twin, pat pentru bebeluşi (gratuit), ceainic (gratuit), balcon sau terasă, acces la internet (gratuit), seif (contra cost), aparat de cafea cu capsule (gratuit) şi TV cu ecran plat prin satelit precum şi aer condiţionat reglabil individual. Baie cu duş. Dimensiune: 20 - 25 m².

Deluxe Zimmer:
Cameră cu pat king-size sau pat twin, o canapea extensibilă ca pat suplimentar, pat pentru bebeluşi (gratuit), ceainic (gratuit), balcon sau terasă, acces la internet (gratuit), seif (contra cost), aparat de cafea cu capsule (gratuit) şi TV cu ecran plat prin satelit.

Suite (Meerblick):
Cameră cu pat king-size, o canapea extensibilă ca pat suplimentar, pat pentru bebeluşi (gratuit), ceainic (gratuit), balcon, acces la internet (gratuit), seif (contra cost), aparat de cafea cu capsule (gratuit) şi TV cu ecran plat prin satelit precum şi aer condiţionat reglabil individual. Baie cu cadă.

Deluxe Suite (Strandseite):
Dotate cu pat king-size, o canapea extensibilă ca pat suplimentar, pat pentru bebeluşi (gratuit), ceainic (gratuit), balcon sau terasă, acces la internet (gratuit), seif (contra cost), aparat de cafea cu capsule (gratuit) şi TV cu ecran plat prin satelit precum şi aer condiţionat reglabil individual. Baie cu cadă.

2 Schlafzimmer GrandDeluxe Suite (Strandseite):
Cameră cu pat king-size, o canapea extensibilă ca pat suplimentar, pat pentru bebeluşi (gratuit), ceainic (gratuit), balcon, acces la internet (gratuit), seif (contra cost), aparat de cafea cu capsule (gratuit) şi TV cu ecran plat prin satelit precum şi aer condiţionat reglabil individual. Baie cu cadă şi duş.

1 Schlafzimmer Grand Suite (Meerblick):

Accommodation Fact Sheet

High Beach Resort

Malia Beach
70 007, Malia, Heraklion, Greece
Phone: +30 28970 33 765 Fax: +30 28970 32 293
E-mail: info@highbeach.gr
Website: http://www.highbeach.gr
GIATA: 13961

Code:	AMTSGR2K3O	Destination:	Crete		
Search Code:	HER1102	Handling:	MTS Incoming Greece -Crete		
Type:	Hotel	Group:			
Class:	Superior	Chain:			
Local Rating:	5 Star	Owner:	LE GRAND TRAVEL BUERO SA	Lat:	35.292166475657
Featured Rating:	5 Star			Lng:	25.460142808459462



Double Standard Room Promotion

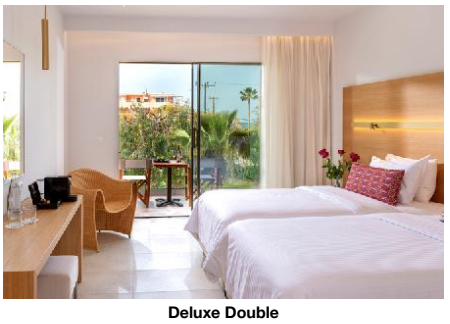

Deluxe Double



Deluxe Double



Maisonette



Maisonette

Dotate cu living, pat king-size, o canapea extensibilă ca pat suplimentar, pat pentru bebeluși (gratuit), ceainic (gratuit), balcon, acces la internet (gratuit), seif (contra cost), aparat de cafea cu capsule (gratuit) și TV cu ecran plat prin satelit precum și aer condiționat reglabil individual. Baie cu cadă.

Service Units

SU0000SV00 - Suite (Vedere la mare)

Room Amenities		
- Bottle of Water	free of charge	- Air-Conditioning
- TV		- Internet
- Safe		- Phone
- Mini Fridge		- Kettle Tea-Coffee
- Capsule Coffee Machine		- Hairdryer
- Bathrobe		- Final Cleanup
Room Facilities		
- Balcony		
- Bathroom		
- Bathtub		
- Bathtub or Shower		
- Baby Cot	free of charge	
- King Size Bed		
- Additional Beds		
- Room Size		
- Sunbed		
- Sunshades (Aqua Marine Suite)		

RMCSDB0000 - Dublu Clasic Cameră

Room Amenities		
- Bottle of Water	free of charge	- Air-Conditioning
- TV		- Internet
- Safe		- Phone
- Mini Fridge		- Kettle Tea-Coffee
- Capsule Coffee Machine		- Hairdryer
- Final Cleanup		
Room Facilities		- Bathroom
- Balcony or Terrace		
- Shower		
- Bathtub or Shower		
- Baby Cot	free of charge	- Twin Bed
- Queen Size Bed		
- Room Size		

MASD000000 - Standard Maisonette

Room Amenities		
- Bottle of Water	free of charge	- Air-Conditioning
- TV		- Internet
- Safe		- Phone
- Mini Fridge		- Kettle Tea-Coffee
- Capsule Coffee Machine		- Hairdryer
- Final Cleanup		
Room Facilities		
- Terrace		
- Bathroom		
- Shower		
- Baby Cot	free of charge	- Twin Bed
- Queen Size Bed		
- Additional Beds		
- Room Size (Maisonette)		

FRSDR20000 - 2 camere Standard FamilyRoom

Room Amenities		
- Bottle of Water	free of charge	- Air-Conditioning
- TV		- Internet
- Safe		- Phone
- Mini Fridge		- Kettle Tea-Coffee
- Capsule Coffee Machine		- Hairdryer
- Final Cleanup		
Room Facilities		
- Balcony		
- Bathroom		
- Shower		

Accommodation Fact Sheet

High Beach Resort

Malia Beach
70 007, Malia, Heraklion, Greece
Phone: +30 28970 33 765 Fax: +30 28970 32 293
E-mail: info@highbeach.gr
Website: http://www.highbeach.gr
GIATA: 13961

Code: AMTSGR2K3O
Search Code: HER1102
Type: Hotel
Class: Superior
Local Rating: 5 Star
Featured Rating: 5 Star

Destination: Crete
Handling: MTS Incoming Greece -Crete
Group:
Chain:
Owner: LE GRAND TRAVEL BUERO SA

Lat: 35.292166475657
Lng: 25.460142808459462



Family 2 Bedroom



Family 2 Bedroom



Deluxe Family 2 Bedroom



Deluxe Family 2 Bedroom



Deluxe Suite Sea View

- Bathtub or Shower
- Baby Cot — free of charge
- Twin Bed
- Queen Size Bed
- Additional Beds
- Room Size

(Family 2 Bedroom)

SUGRT1SV00 - 1 dormitor Grand Suite (Vedere la mare)

Room Amenities
- Bottle of Water — free of charge
- Air-Conditioning
- TV
- Internet
- Safe
- Phone
- Mini Fridge
- Kettle Tea-Coffee
- Capsule Coffee Machine
- Hairdryer
- Bathrobe
- Final Cleanup

Room Facilities
- Balcony
- Bathroom
- Bathtub
- Living Room
- Baby Cot — free of charge
- King Size Bed
- Additional Beds
- Sunbed
- Sunshades

(Panorama Suite)

SUGDT2BF00 - 2 dormitoare GrandDeluxe Suite (Față de plajă)

Room Amenities
- Bottle of Water — free of charge
- Air-Conditioning
- TV
- Internet
- Safe
- Phone
- Mini Fridge
- Kettle Tea-Coffee
- Capsule Coffee Machine
- Hairdryer
- Bathrobe
- Final Cleanup

Room Facilities
- Balcony
- Bathroom
- Bathtub
- Shower
- Bathtub or Shower
- Baby Cot — free of charge
- King Size Bed
- Additional Beds
- Sunbed
- Sunshades

(Grnd Deluxe Suite FSV Beachfront)

SUDL00BF00 - Deluxe Suite (Față de plajă)

Room Amenities
- Bottle of Water — free of charge
- Air-Conditioning
- TV
- Internet
- Safe
- Phone
- Mini Fridge
- Kettle Tea-Coffee
- Capsule Coffee Machine
- Hairdryer
- Bathrobe
- Final Cleanup

Room Facilities
- Balcony or Terrace
- Bathroom
- Bathtub
- Bathtub or Shower
- Baby Cot — free of charge
- King Size Bed
- Additional Beds
- Room Size
- Sunbed
- Sunshades

(Diamond Deluxe SUite FSV Beachfront)

FRDLT20000 - 2 dormitoare Deluxe FamilyRoom

Room Amenities
- Bottle of Water — free of charge
- Air-Conditioning
- TV
- Internet
- Safe
- Phone

Accommodation Fact Sheet

High Beach Resort

Malia Beach
70 007, Malia, Heraklion, Greece
Phone: +30 28970 33 765 Fax: +30 28970 32 293
E-mail: info@highbeach.gr
Website: http://www.highbeach.gr
GIATA: 13961

Code: AMTSGR2K3O
Search Code: HER1102
Type: Hotel
Class: Superior
Local Rating: 5 Star
Featured Rating: 5 Star

Destination: Crete
Handling: MTS Incoming Greece -Crete
Group:
Chain:
Owner: LE GRAND TRAVEL BUERO SA

Lat: 35.292166475657
Lng: 25.460142808459462



Deluxe Suite Sea View

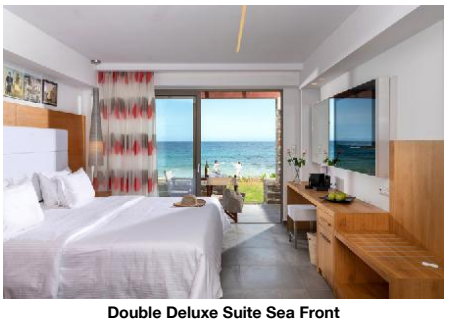

Double Deluxe Suite Sea Front

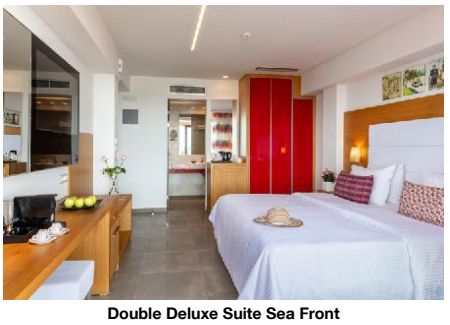

Double Deluxe Suite Sea Front



1 Bedroom Grand Suite Sea View

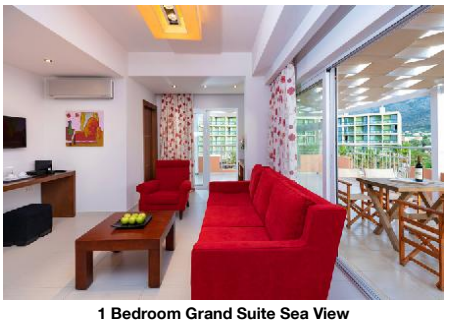

1 Bedroom Grand Suite Sea View

- Kettle Tea-Coffee
- Capsule Coffee Machine
- Hairdryer
- Final Cleanup

Room Facilities
- Balcony or Terrace
- Bathroom
- Bathtub or Shower
- Baby Cot: free of charge
- King Size Bed
- Single Bed
- Room Size (Deluxe Family)

RMDL000000 - Deluxe Cameră

Room Amenities
- Bottle of Water: free of charge
- TV
- Internet
- Safe
- Phone
- Mini Fridge
- Kettle Tea-Coffee
- Capsule Coffee Machine
- Hairdryer
- Final Cleanup

Room Facilities
- Balcony or Terrace
- Bathroom
- Bathtub or Shower
- Baby Cot: free of charge
- Twin Bed
- King Size Bed
- Additional Beds
- Room Size
- Sunbed
- Sunshades (Double Deluxe)

Board & Mealplan

All-Inclusive Plus

- Includes Breakfast		- Includes Lunch	
- Includes Dinner		- Snacks	Service Hours: 10:30 - 18:00
- Cake & Pastries	Service Hours: 10:30 - 18:00	- Coffee & Tea	Service Hours: 10:00 - 23:00
- Softdrinks	Service Hours: 10:00 - 23:00	- Wine	
- Beer	Service Hours: 10:00 - 23:00	- Local Spirits	Service Hours: 10:00 - 23:00
- Imported Spirits			

All-Inclusive

- Includes Breakfast	where: only in selected restaurant or bar	- Includes Lunch	where: only in selected restaurant or bar
- Includes Dinner	where: only in selected restaurant or bar	- Snacks	Service Hours: 10:30 - 18:00
- Cake & Pastries	Service Hours: 10:30 - 18:00	- Coffee & Tea	Service Hours: 10:00 - 23:00
- Softdrinks	Service Hours: 10:00 - 23:00	- Wine	Service Hours: 10:00 - 23:00
- Beer	Service Hours: 10:00 - 23:00	- Local Spirits	Service Hours: 10:00 - 23:00

Facts

General Facilties

- Reception

Sports

- Sports

Watersports
- Water Ski
- Jet Ski

Bathing Facilities

- Bathing Facilities

Swimming Pool

- Outdoor Pool	3 Freshwater	- Sunshades at Pool	free of charge
- Sunbeds at Pool	free of charge	- Towels at Pool	free of charge
- Sun Terrace			

Beach

- Beach Type:	sand	- Public Beach	
- Sunshades on Beach	free of charge	- Sunbeds on Beach	free of charge
- Towels on Beach	free of charge	- Service at the Beach	

Environmental Commitment

- Environmental Commitment

Hotel

Accommodation Fact Sheet

High Beach Resort

Malia Beach
70 007, Malia, Heraklion, Greece
Phone: +30 28970 33 765 Fax: +30 28970 32 293
E-mail: info@highbeach.gr
Website: http://www.highbeach.gr
GIATA: 13961

Code: AMTSGR2K3O
Search Code: HER1102
Type: Hotel
Class: Superior
Local Rating: 5 Star
Featured Rating: 5 Star

Destination: Crete
Handling: MTS Incoming Greece -Crete
Group:
Chain:
Owner: LE GRAND TRAVEL BUERO SA

Lat: 35.292166475657
Lng: 25.460142808459462



2 Bedroom Grand Deluxe Suite



2 Bedroom Grand Deluxe Suite

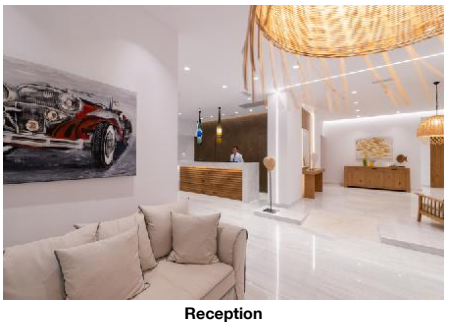

Reception



Elia Restaurant



Estia Restaurant

- Environmental Certification
- Double-glazing on windows
- Hotel Recycle Bins
- Conservation for maintenance
- Energy Conservation
- LED Lighting

Room
- Towel Re-use Program

Food & Beverage

- Food & Beverage

Dining Room
- Air-Conditioning
- With Terrace
- Smoking Allowed: In Signed Areas

Restaurants
- No. of Restaurants: 1
- Main Restaurant: Buffet
- Local/National Restaurant: 11:00 - 18:00 Traditional Cretan Ouzeri
- Italian Restaurant: 11:00 - 18:00 Il Forno All Day Pizza and More

Bars
- No. of Bars: 3
- Pool Bar: 10:30 - 18:00 Tropicana Pool Snack Bar
- Beach Bar

Beverage
- Water & Softdrinks
- Coffee & Tea
- Beer
- Wine
- National Spirits

Breakfast
- Breakfast Type: Breakfast Buffet 07:30 - 10:30

Lunch
- Main Course: Buffet 12:30 - 14:30
- Starters: Buffet
- Salads: Buffet
- Dessert: Buffet

Dinner
- Main Course: Buffet 18:30 - 21:30
- Starters: Buffet
- Salads: Buffet
- Dessert: Buffet
- Dress Code

Hotel Facilities

- Hotel Facilities

General Facilties
- Lobby
- Elevator: 1
- Lounge
- Mini Market

Guest Amenities
- Internet: Wi-Fi/HotSpots (free)
- Room Service: extra fee
- Hotel Safe: extra fee
- Laundry Service: extra fee
- Medical Service: extra fee
- Wake Up Calls
- Concierge
- Maid Service/ Housekeeping: free of charge Daily

Parking Facilities
- Car Park: free of charge

Leisure Facilities

- Leisure Facilities

Family Facilities
- Child Animation: 10:00 - 15:00
- Kids Playground
- Babysitting: extra fee
- Baby High Chairs
- Family Room

Activities
- Evening Shows: 21:00 - 23:00
- Live Music
- Billiard: extra fee
- Table Tennis
- Fitness Room

Locations & Distances

- Locations & Distances

Cities
- City 1: Malia 500 m

Recreation Area
- Beach: Klotzani
- Sea: Cretan Sea
- Lake: Agios Nikolaos Lake 30 km
- River: Almyros 12 km

Public Transport
- Public Bus Stop: 800 m

Sport Locations
- Golf Course: 12 km

Medical Locations
- Hospital: 200 m

Other Locations
- Restaurants/Bars: 100 m
- Disco/Nightlife: 300 m
- Attraction 1: Malia Strip 900 m
- Attraction 2: Lixnostatis Folk Museum 4.80 km
- Attraction 3: Aquaworld Aquarium 7.10 km
- Attraction 4: Acqua Plus Waterpark 8.70 km

High Beach Resort

Malia Beach
70 007, Malia, Heraklion, Greece
Phone: +30 28970 33 765 Fax: +30 28970 32 293
E-mail: info@highbeach.gr
Website: http://www.highbeach.gr
GIATA: 13961

Code:	AMTSGR2K3O	Destination:	Crete		
Search Code:	HER1102	Handling:	MTS Incoming Greece -Crete		
Type:	Hotel	Group:			
Class:	Superior	Chain:			
Local Rating:	5 Star	Owner:	LE GRAND TRAVEL BUERO SA	Lat:	35.292166475657
Featured Rating:	5 Star			Lng:	25.460142808459462



Il Forno All Day Pizza and More

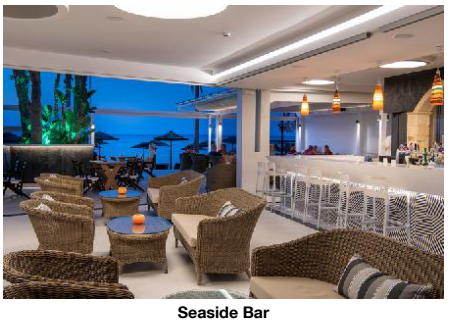

Seaside Bar



Tropicana Pool Bar

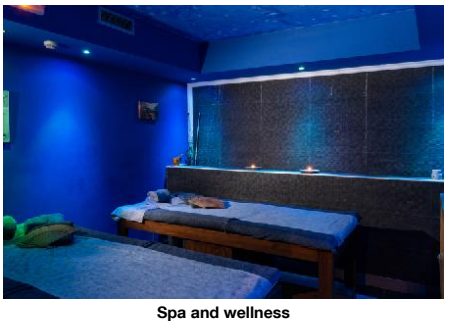

Spa and wellness

- Attraction 5: Labyrinth Park
  9.40 km

Object Information

- Object Information

Property

- Construction Year:	2002	- Last Renovation:	2022
- No. Buildings:	8	- No. Floors (max):	4
- Total Units/Rooms:	129	- Garden	
- Terrace		- Voltage:	220 V

Reception

- Reception	24h Service: Yes	- Languages Spoken	English, German, French, Russian

Policies

- Check-In Time:	15:00	- Check-Out Time:	11:00
- Payment Type:	American Express, Diners Club, Euro/Master Card, Visa Card	- Pets Allowed:	No
- Smoking Allowed:	In Signed Areas		

Themes

- Themes

Hotel Type

- Beachfront Hotel	- Family Hotel
- Resort Hotel	- Romantic Hotel

Wellness & Health

- Wellness & Health

Health

- Sauna	extra fee	- Massage	extra fee
- SPA	extra fee		

Beauty & Relaxation

- Hamam-Turkish Bath	extra fee

Incidents & Errata

Errata

Impozit plătibil la nivel local	type: city tax Currency: EUR charge cycle: per Room per Night 01.01.2018

Points of interest (Malia)

Main Locations

Additional Airport: Chania Airport (Distance 180.00Km, 160.00min)
Main Airport: Heraklion Airport (Distance 30.00Km, 40.00min)

Accommodation Stock Sheet

High Beach Resort

Malia Beach
70 007, Malia, Heraklion, Greece
Phone: +30 28970 33 765 Fax: +30 28970 32 293
E-mail: info@highbeach.gr
Website: http://www.highbeach.gr
GIATA: 13961

Code:	AMTSGR2K3O	Destination:	Crete		
Search Code:	HER1102	Handling:	MTS Incoming Greece -Crete		
Type:	Hotel	Group:			
Class:	Superior	Chain:			
Local Rating:	5 Star	Owner:	LE GRAND TRAVEL BUERO SA	Lat:	35.292166475657
Featured Rating:	5 Star			Lng:	25.460142808459462

Image Route:

http://tkimages.axisdata.net/ImageConverter.php?size=display&height=300&hotel=AMTSGR2K3O&filename=AMTSGR2K3O_1019958.jpg - Hotel
http://tkimages.axisdata.net/ImageConverter.php?size=display&height=300&hotel=AMTSGR2K3O&filename=AMTSGR2K3O_1015256.jpg - Beach
http://tkimages.axisdata.net/ImageConverter.php?size=display&height=300&hotel=AMTSGR2K3O&filename=AMTSGR2K3O_1015260.jpg - Pool
http://tkimages.axisdata.net/ImageConverter.php?size=display&height=300&hotel=AMTSGR2K3O&filename=AMTSGR2K3O_1019618.jpg - Pool
http://tkimages.axisdata.net/ImageConverter.php?size=display&height=300&hotel=AMTSGR2K3O&filename=AMTSGR2K3O_1015266.jpg - Superior Room
http://tkimages.axisdata.net/ImageConverter.php?size=display&height=300&hotel=AMTSGR2K3O&filename=AMTSGR2K3O_1015268.jpg - Double Standard Room Promotion
http://tkimages.axisdata.net/ImageConverter.php?size=display&height=300&hotel=AMTSGR2K3O&filename=AMTSGR2K3O_1015272.jpg - Deluxe Double
http://tkimages.axisdata.net/ImageConverter.php?size=display&height=300&hotel=AMTSGR2K3O&filename=AMTSGR2K3O_1015276.jpg - Deluxe Double
http://tkimages.axisdata.net/ImageConverter.php?size=display&height=300&hotel=AMTSGR2K3O&filename=AMTSGR2K3O_1015280.jpg - Maisonette
http://tkimages.axisdata.net/ImageConverter.php?size=display&height=300&hotel=AMTSGR2K3O&filename=AMTSGR2K3O_1015284.jpg - Maisonette
http://tkimages.axisdata.net/ImageConverter.php?size=display&height=300&hotel=AMTSGR2K3O&filename=AMTSGR2K3O_1015288.jpg - Family 2 Bedroom
http://tkimages.axisdata.net/ImageConverter.php?size=display&height=300&hotel=AMTSGR2K3O&filename=AMTSGR2K3O_1015292.jpg - Family 2 Bedroom
http://tkimages.axisdata.net/ImageConverter.php?size=display&height=300&hotel=AMTSGR2K3O&filename=AMTSGR2K3O_1015298.jpg - Deluxe Family 2 Bedroom
http://tkimages.axisdata.net/ImageConverter.php?size=display&height=300&hotel=AMTSGR2K3O&filename=AMTSGR2K3O_1015300.jpg - Deluxe Family 2 Bedroom
http://tkimages.axisdata.net/ImageConverter.php?size=display&height=300&hotel=AMTSGR2K3O&filename=AMTSGR2K3O_1015306.jpg - Deluxe Suite Sea View
http://tkimages.axisdata.net/ImageConverter.php?size=display&height=300&hotel=AMTSGR2K3O&filename=AMTSGR2K3O_1015308.jpg - Deluxe Suite Sea View
http://tkimages.axisdata.net/ImageConverter.php?size=display&height=300&hotel=AMTSGR2K3O&filename=AMTSGR2K3O_1015314.jpg - Double Deluxe Suite Sea Front
http://tkimages.axisdata.net/ImageConverter.php?size=display&height=300&hotel=AMTSGR2K3O&filename=AMTSGR2K3O_1015316.jpg - Double Deluxe Suite Sea Front
http://tkimages.axisdata.net/ImageConverter.php?size=display&height=300&hotel=AMTSGR2K3O&filename=AMTSGR2K3O_1015320.jpg - 1 Bedroom Grand Suite Sea View
http://tkimages.axisdata.net/ImageConverter.php?size=display&height=300&hotel=AMTSGR2K3O&filename=AMTSGR2K3O_1015324.jpg - 1 Bedroom Grand Suite Sea View
http://tkimages.axisdata.net/ImageConverter.php?size=display&height=300&hotel=AMTSGR2K3O&filename=AMTSGR2K3O_1015330.jpg - 2 Bedroom Grand Deluxe Suite
http://tkimages.axisdata.net/ImageConverter.php?size=display&height=300&hotel=AMTSGR2K3O&filename=AMTSGR2K3O_1015332.jpg - 2 Bedroom Grand Deluxe Suite
http://tkimages.axisdata.net/ImageConverter.php?size=display&height=300&hotel=AMTSGR2K3O&filename=AMTSGR2K3O_1015336.jpg - Reception
http://tkimages.axisdata.net/ImageConverter.php?size=display&height=300&hotel=AMTSGR2K3O&filename=AMTSGR2K3O_1015338.jpg - Elia Restaurant
http://tkimages.axisdata.net/ImageConverter.php?size=display&height=300&hotel=AMTSGR2K3O&filename=AMTSGR2K3O_1015340.jpg - Estia Restaurant
http://tkimages.axisdata.net/ImageConverter.php?size=display&height=300&hotel=AMTSGR2K3O&filename=AMTSGR2K3O_1015346.jpg - Il Forno All Day Pizza and More
http://tkimages.axisdata.net/ImageConverter.php?size=display&height=300&hotel=AMTSGR2K3O&filename=AMTSGR2K3O_1015350.jpg - Seaside Bar
http://tkimages.axisdata.net/ImageConverter.php?size=display&height=300&hotel=AMTSGR2K3O&filename=AMTSGR2K3O_1015354.jpg - Tropicana Pool Bar
http://tkimages.axisdata.net/ImageConverter.php?size=display&height=300&hotel=AMTSGR2K3O&filename=AMTSGR2K3O_1015358.jpg - Spa and wellness