Accommodation Fact Sheet

High Beach White

Almyrolakos	Code:	AGRHERCRMK	Destination:	Crete	
70 007, Malia, Heraklion, Greece	Search Code:		Handling:	MTS Incoming Greece -Crete	
Phone: +30 28970 32 783 Fax:	Type:	Hotel	Group:		
E-mail: info@highbeach.gr	Class:	Superior	Chain:		
Website: www.highbeach.gr	Local Rating:	5 Star	Owner:	IPSILI AKTI SA	Lat: 35.29343819230883
GIATA: 808641	Featured Rating:	5 Star			Lng: 25.461524190727797

Photo Gallery

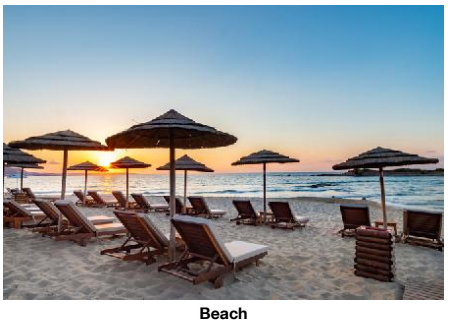

Beach

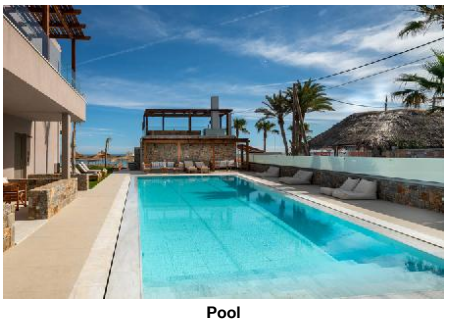

Pool

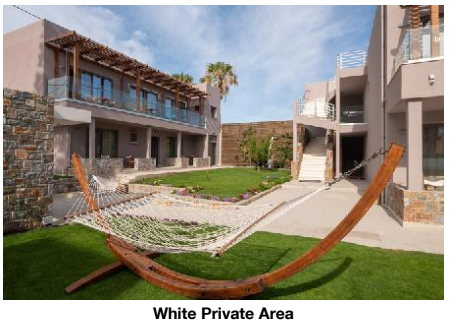

White Private Area

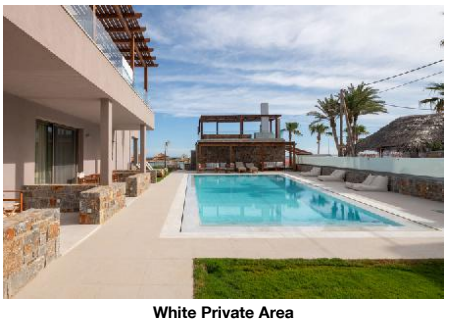

White Private Area



White Private Area

Descriptions

Descriere generală
Hotelul High Beach White (doar pentru adulți) este situat in Malia, în apropierea unei plaje cu nisip. Pe plajă sunt disponibile gratuit șezlonguri și umbrele de soare. Orașul Heraklion este la aprox. 35 km (Malia cca. 100 m). Puteți face cumpărături în diverse magazine și într-un magazin alimentar aflat la cca. 100 m distanță. Următoarele atracții pot fi accesate de la hotel: Lychnostatis Museum (cca. 5 km) și Malia Archaeological Site (cca. 4 km). Aveți la dispoziție o stație de autobuz și o stație de taxi (cca. 1 km) cea ce vă garantează mobilitatea în stațiune în vacanță. Aeroportul (HER) se află la aprox. 30 km. Un alt aeroport (CHQ) este la cca. 180 km.

Facilități
Hotelul de tip boutique, care a fost renovat în 2019, dispune de un singur etaj și peste 18 camere repartizate între o clădire principală și o clădire secundară. Acesta oferă oaspeților săi recepție (check-in de la 15:00, check out până la 11:00), lobby, seif (gratuit), minimarket și parcare (gratuită). Pentru a satisface apetitul vă stau la dispoziție 2 restaurante cu aer condiționat. Accesul la internet WiFi este disponibil gratuit pentru oaspeții hotelului. Serviciul de menaj este gratuit. Room service, spălătorie, călcat, serviciul de concierge și serviciul medical sunt disponibile la un cost suplimentar.

Piscină
Zona exterioară a hotelului include o piscină cu apă dulce. La piscină sunt disponibile gratuit șezlonguri și umbrele de soare.

Catering
Mic dejun (între orele 07:30 - 10:30) bufet suedez. Demipensiunea include micul dejun și cina. All Inclusive Plus: micul dejun, prânzul și cina. Micul dejun, prânzul și cina pot fi servite numai în anumite restaurante. În plus băuturi răcoritoare (10:00 - 23:00), cafea, ceai (10:00 - 23:00) și băuturi alcoolice naționale (10:00 - 23:00). Bere, vin și băuturi alcoolice internaționale. Internet gratuit și utilizarea gratuită a seifului (în baza unei garanții). 1 masă în restaurantul à la carte.

Sport/Leisure
La cca. 10 km de hotel este un teren de golf. Oferte de wellness: Zonă de spa, saună, hamam și masaje contra cost. Divertisment pentru adulți: spectacole de seară și muzică live.

Informații suplimentare
Pentru anumite facilități sau activități se pot aplica taxe suplimentare. Unele servicii depind de anotimp și de condițiile climatice locale. Limbi de serviciu: engleză, germană, franceză și rusă. Carduri de credit: card EC, Diners Club și Euro/MasterCard.

Deluxe Zimmer:
Cameră cu pat twin, o canapea extensibilă ca pat suplimentar, pardoseală cu gresie, ceainic (gratuit), balcon sau terasă, acces la internet (gratuit), seif (gratuit), aparat de cafea cu capsule (gratuit) și TV prin satelit precum și aer condiționat reglabil individual. Baie cu duș. Prosoapele se schimbă zilnic. Dimensiune: 28 m².

Deluxe Suite (SwimUp-Pool Terrasse):
Dotate cu pat king-size, o canapea extensibilă ca pat suplimentar, pardoseală cu gresie, ceainic (gratuit), acces la internet (gratuit), seif (gratuit), aparat de cafea cu capsule (gratuit) și TV prin satelit precum și aer condiționat reglabil individual. Baie cu cadă și duș. Prosoapele se schimbă zilnic.

Deluxe Suite (Strandseite):
Cameră cu pat king-size, pardoseală cu gresie, ceainic (gratuit), balcon sau terasă, acces la internet (gratuit), seif (gratuit), aparat de cafea cu capsule (gratuit) și TV prin satelit precum și aer condiționat reglabil individual. Baie cu cadă și duș. Prosoapele se schimbă zilnic.

Deluxe Suite (Gartenblick):
Dotate cu pat king-size, pardoseală cu gresie, ceainic (gratuit), balcon sau terasă, acces la internet (gratuit), seif (gratuit), aparat de cafea cu capsule (gratuit) și TV prin satelit precum și aer condiționat reglabil individual. Baie cu cadă și duș. Prosoapele se schimbă zilnic.

Deluxe Suite (Meerblick):
Dotate cu pat king-size, o canapea extensibilă ca pat suplimentar, pardoseală cu gresie, ceainic (gratuit), balcon, acces la internet (gratuit), seif (gratuit), aparat de cafea cu capsule (gratuit) și TV prin satelit precum și aer condiționat reglabil individual. Baie cu cadă și duș. Prosoapele se schimbă zilnic.

Service Units

RMDL000000 - Deluxe Cameră

Room Amenities			
- Bottle of Water	free of charge	- Air-Conditioning	Individual
- TV		- Internet	
- Safe		- Phone	
- Mini Fridge		- Kettle Tea-Coffee	
- Capsule Coffee Machine		- Hairdryer	
- Bath Towels	Daily	- Bathrobe	
Room Facilities		- Bathroom	
- Balcony or Terrace			
- Shower			
- Twin Bed			
- Additional Beds			
- Room Size			
- Floor-Type (White Double Deluxe)	Tiled	- Beach Towel	free of charge

Accommodation Fact Sheet

High Beach White

Almyrolakos
70 007, Malia, Heraklion, Greece
Phone: +30 28970 32 783 Fax:
E-mail: info@highbeach.gr
Website: www.highbeach.gr
GIATA: 808641

Code:	AGRHERCRMK
Search Code:	
Type:	Hotel
Class:	Superior
Local Rating:	5 Star
Featured Rating:	5 Star

Destination:	Crete
Handling:	MTS Incoming Greece -Crete
Group:	
Chain:	
Owner:	IPSILI AKTI SA

Lat: 35.29343819230883
Lng: 25.461524190727797



White Private Area



White Private Area

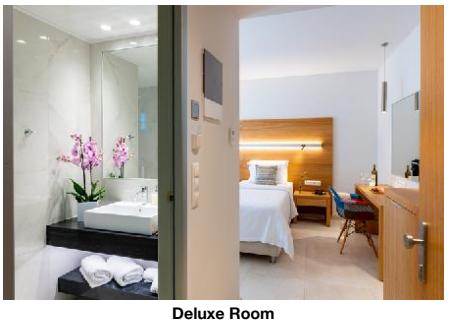

Deluxe Room

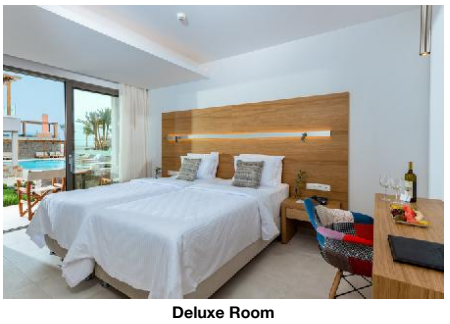

Deluxe Room



Standard JuniorSuite

SUDL00BF00 - Deluxe Suite (Față de plajă)

Room Amenities

- Bottle of Water	free of charge	- Air-Conditioning	Individual
- TV		- Internet	
- Safe		- Phone	
- Mini Fridge		- Kettle Tea-Coffee	
- Capsule Coffee Machine		- Hairdryer	
- Bath Towels	Daily	- Bathrobe	

Room Facilities

- Balcony or Terrace		- Bathroom	
- Bathtub		- Shower	
- Bathtub or Shower			
- King Size Bed			
- Room Size			
- Floor-Type (White Pearl BeachFront Suite FSV)	Tiled	- Beach Towel	free of charge

SUDL00SV00 - Deluxe Suite (Vedere la mare)

Room Amenities

- Bottle of Water	free of charge	- Air-Conditioning	Individual
- TV		- Internet	
- Safe		- Phone	
- Mini Fridge		- Kettle Tea-Coffee	
- Capsule Coffee Machine		- Hairdryer	
- Bath Towels	Daily	- Bathrobe	

Room Facilities

- Balcony			
- Bathroom			
- Bathtub		- Shower	
- Bathtub or Shower			
- King Size Bed		- Additional Beds	
- Room Size			
- Floor-Type (White Deluxe Suite SV)	Tiled	- Beach Towel	free of charge

SUDL00GV00 - Deluxe Suite (GardenView)

Room Amenities

- Bottle of Water	free of charge	- Air-Conditioning	Individual
- TV		- Internet	
- Safe		- Phone	
- Mini Fridge		- Kettle Tea-Coffee	
- Capsule Coffee Machine		- Hairdryer	
- Bath Towels	Daily	- Bathrobe	

Room Facilities

- Balcony or Terrace		- Bathroom	
- Bathtub		- Shower	
- Bathtub or Shower			
- King Size Bed			
- Room Size			
- Floor-Type (White Deluxe Suite Garden View)	Tiled	- Beach Towel	free of charge

SUDL0000U0 - Deluxe Suite (SwimUp-PoolTerasă)

Room Amenities

- Bottle of Water	free of charge	- Air-Conditioning	Individual
- TV		- Internet	
- Safe		- Phone	
- Mini Fridge		- Kettle Tea-Coffee	
- Capsule Coffee Machine		- Hairdryer	
- Bath Towels	Daily	- Bathrobe	

Room Facilities

- Terrace			
- Bathroom			
- Bathtub		- Shower	
- Bathtub or Shower			
- King Size Bed		- Additional Beds	
- Room Size			
- Direct Pool Access			
- Floor-Type (White Deluxe Suite Swim Up)	Tiled	- Beach Towel	free of charge

Board & Mealplan

All-Inclusive Plus

Accommodation Fact Sheet

High Beach White

Almyrolakos
70 007, Malia, Heraklion, Greece
Phone: +30 28970 32 783 Fax:
E-mail: info@highbeach.gr
Website: www.highbeach.gr
GIATA: 808641

Code:	AGRHERCRMK	Destination:	Crete		
Search Code:		Handling:	MTS Incoming Greece -Crete		
Type:	Hotel	Group:			
Class:	Superior	Chain:			
Local Rating:	5 Star	Owner:	IPSILI AKTI SA	Lat:	35.29343819230883
Featured Rating:	5 Star			Lng:	25.461524190727797

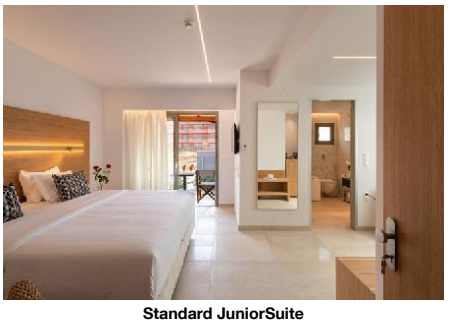

Standard JuniorSuite

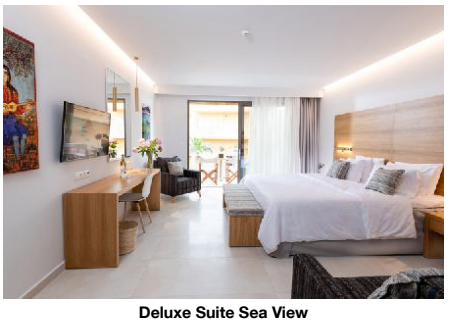

Deluxe Suite Sea View



Deluxe Suite Sea View

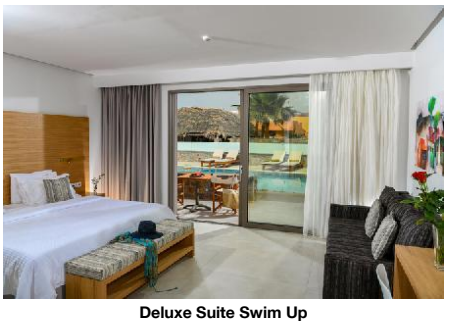

Deluxe Suite Swim Up

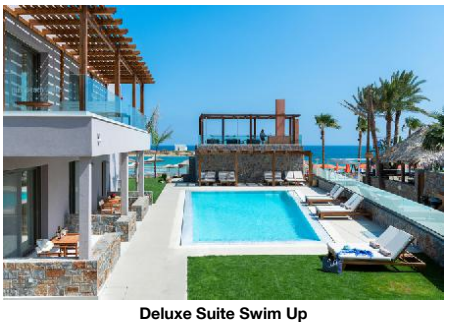

Deluxe Suite Swim Up

- Includes Breakfast	where: only in selected restaurant or bar	- Includes Lunch	where: only in selected restaurant or bar
- Includes Dinner	where: only in selected restaurant or bar	- Coffee & Tea	Service Hours: 10:00 - 23:00
- Softdrinks	Service Hours: 10:00 - 23:00	- Wine	
- Beer	Service Hours: 10:00 - 23:00	- Cocktails	Service Hours: 10:00 - 23:00
- Local Spirits	Service Hours: 10:00 - 23:00	- Imported Spirits	Service Hours: 10:00 - 23:00
- Free Internet		- Free Safe-Deposit	
- A la carte Restaurant	Service Cycle: by prior reservation		

Halfboard
- Includes Breakfast
- Includes Dinner

Facts

Honeymooners

- Flowers in Room
- Fruit Basket in Room
- Sparkling Wine in Room
- Romantic Room Decoration

Bathing Facilities

- Bathing Facilities

Swimming Pool

- Outdoor Pool	1 80 Freshwater No child basin	- Sunshades at Pool	free of charge
- Sunbeds at Pool	free of charge		

Beach

- Beach Type:	sand	- Route to Beach:	footpath
- Public Beach		- Blue Flag	
- Sunshades on Beach	free of charge	- Sunbeds on Beach	free of charge
- Service at the Beach			

Food & Beverage

- Food & Beverage

Dining Room
- Air-Conditioning
- With Terrace

Restaurants

- No. of Restaurants:	2	- Main Restaurant:	Buffet, A la Carte
- Local/National Restaurant	11:00 - 18:00 Traditional Cretan Ouzeri	- Italian Restaurant	11:00 - 18:00
- A la carte Restaurant			

Bars

- No. of Bars:	2	- Cocktail Bar	

Breakfast

- Breakfast Type:	Breakfast Buffet 07:30 - 10:30	- Suplimente w. Încasare	

Lunch

- Main Course	Buffet, A la Carte 12:30 - 14:30	- Suplimente w. Încasare	
- Dress Code	smart casual		

Dinner

- Main Course	Buffet, A la Carte 18:30 - 21:30	- Suplimente w. Încasare	

Hotel Facilities

- Hotel Facilities

General Facilties
- Lobby
- Mini Market

Guest Amenities

- Internet	Wi-Fi/HotSpots (free)	- Room Service	extra fee 10:00 - 22:00
- Hotel Safe	free of charge	- Laundry Service	extra fee
- Ironing Service	extra fee	- Medical Service	extra fee
- Wake Up Calls		- Concierge	extra fee
- Maid Service/ Housekeeping	free of charge		

Parking Facilities
- Car Park free of charge

Leisure Facilities

- Leisure Facilities

Activities
- Evening Shows
- Live Music

Locations & Distances

- Locations & Distances

Cities

- City 1:	Heraklion 35 km	- City 2:	Malia 100 m

Recreation Area

Accommodation Fact Sheet

High Beach White

Almyrolakos
70 007, Malia, Heraklion, Greece
Phone: +30 28970 32 783 Fax:
E-mail: info@highbeach.gr
Website: www.highbeach.gr
GIATA: 808641

Code:	AGRHERCRMK	Destination:	Crete		
Search Code:		Handling:	MTS Incoming Greece -Crete		
Type:	Hotel	Group:			
Class:	Superior	Chain:			
Local Rating:	5 Star	Owner:	IPSILI AKTI SA	Lat:	35.29343819230883
Featured Rating:	5 Star			Lng:	25.461524190727797

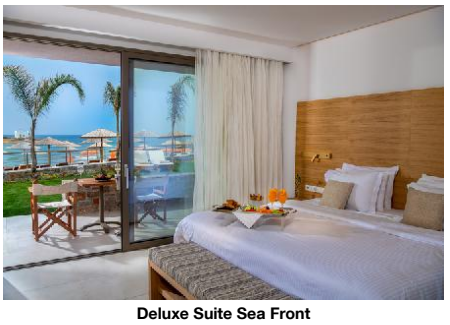

Deluxe Suite Sea Front



Deluxe Suite Sea Front

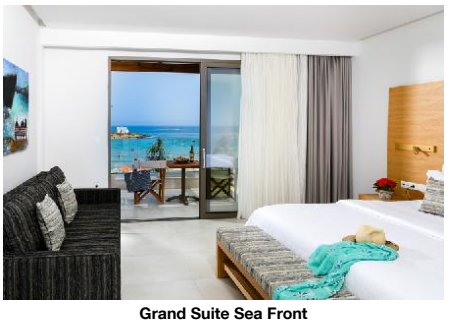

Grand Suite Sea Front



Grand Suite Sea Front



Reception

- Beach	Klotzani		
Public Transport			
- Public Bus Stop	1000 m	- Taxi Stand	1 km
Sport Locations			
- Golf Course	10 km		
Other Locations			
- Disco/Nightlife	100 m	- Supermarket	100 m
- Shopping Center	100 m	- Attraction 1:	Lychnostatis Museum 5 km
- Attraction 2:	Malia Archaeological Site 4 km		

Object Information

- Object Information			
Property			
- Construction Year:	2018	- Last Renovation:	2019
- No. Buildings:	Valid for Units: RMDL000000, SUDL0000U0, SUDL00SV00, SUDL00GV00, SUDL00BF00	- No. Floors (max):	1
- Total Units/Rooms:	18	- Garden	1500 sq m
Reception			
- Reception	24h Service: Yes	- Languages Spoken	English, German, French, Russian
Policies			
- Check-In Time:	15:00	- Check-Out Time:	11:00
- Payment Type:	EC-Card, Diners Club, Euro/ Master Card, Euro Cheque	- Pets Allowed:	No

Themes

- Themes			
Target Group			
- Adults Only	16+		
Hotel Type			
- Beachfront Hotel		- Boutique Hotel	
- Charming Hotel		- Romantic Hotel	

Wellness & Health

- Wellness & Health			
Health			
- Sauna	extra fee	- Massage	extra fee
- SPA	extra fee		
Beauty & Relaxation			
- Hamam-Turkish Bath	extra fee		

Incidents & Errata

Errata

Restaurant	Action: at nearby property (joined services) Comment: Guests in All Inclusive receive all inclusive services from next door High Beach Hotel (Lunch in main restaurant of High Beach). Generally clients can use the facilities of High Beach Hotel but with children presence.
Restaurant pentru micul dejun	Action: at nearby property (joined services) Distance: 10 m Comment: at the main restaurant of next door High Beach hotel on buffet.
Restaurant pentru prânz	Action: at nearby property (joined services) Comment: at the main restaurant of next door High Beach hotel
Restaurant pentru cină	Action: at nearby property (joined services) Comment: Clients can choose to eat either in the a la carte beachfront restaurant Elia or at the main restaurant of next door High Beach hotel on buffet. In the main restaurant there are children. For dinner in a la carte, reservation ahead is requested!
Facilități sezoniere	Comment: Elia à la carte restaurant operates from May to October weather permitting, daily from 10:00 to 22:00
Informații pentru clienți	Comment: There will be 1 additional bar the we will have this year named “Balcony” which is adults only and operates on extra charge from 18:00 - 00:30. It is going to be a Wine Cocktail bar in an open air area with panoramic Sea view with signature cocktails. Type: AC

Points of interest (Malia)

Main Locations

Additional Airport: Chania Airport (Distance 180.00Km, 160.00min)
Main Airport: Heraklion Airport (Distance 30.00Km, 40.00min)

Accommodation Fact Sheet

High Beach White

Almyrolakos
70 007, Malia, Heraklion, Greece
Phone: +30 28970 32 783 Fax:
E-mail: info@highbeach.gr
Website: www.highbeach.gr
GIATA: 808641

Code:	AGRHERCRMK	Destination:	Crete		
Search Code:		Handling:	MTS Incoming Greece -Crete		
Type:	Hotel	Group:			
Class:	Superior	Chain:			
Local Rating:	5 Star	Owner:	IPSILI AKTI SA	Lat:	35.29343819230883
Featured Rating:	5 Star			Lng:	25.461524190727797



Elia Restaurant



Estia Restaurant



Il Forno All Day Pizza and More

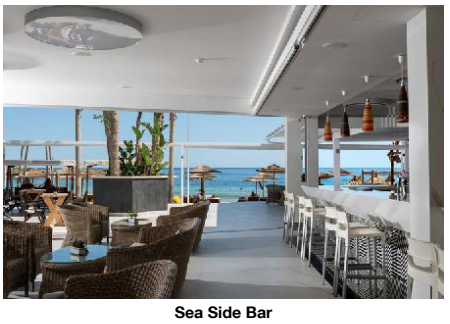

Sea Side Bar



Tropicana Pool Bar

Accommodation Fact Sheet

High Beach White

Almyrolakos
70 007, Malia, Heraklion, Greece
Phone: +30 28970 32 783 Fax:
E-mail: info@highbeach.gr
Website: www.highbeach.gr
GIATA: 808641

Code:	AGRHERCRMK
Search Code:	
Type:	Hotel
Class:	Superior
Local Rating:	5 Star
Featured Rating:	5 Star

Destination:	Crete
Handling:	MTS Incoming Greece -Crete
Group:	
Chain:	
Owner:	IPSILI AKTI SA

Lat:	35.29343819230883
Lng:	25.461524190727797

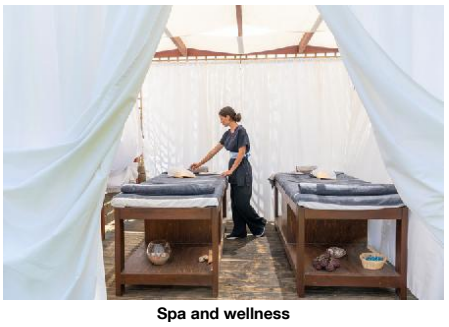

Spa and wellness

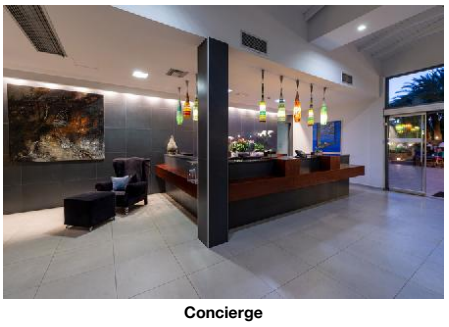

Concierge

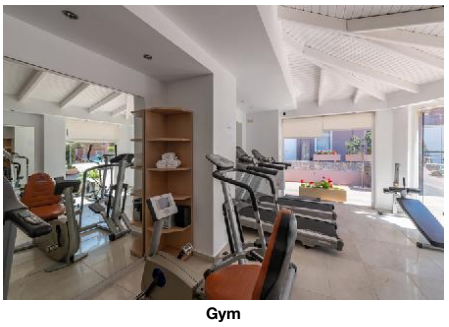

Gym

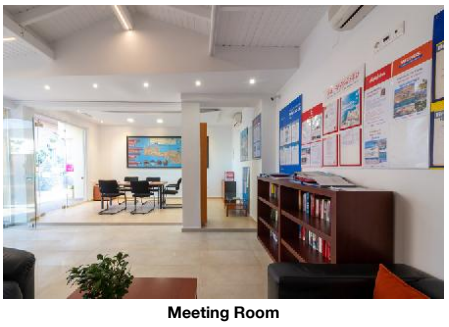

Meeting Room

Accommodation Stock Sheet

High Beach White

Almyrolakos		Code:	AGRHERCRMK	Destination:	Crete		
70 007, Malia, Heraklion, Greece		Search Code:		Handling:	MTS Incoming Greece -Crete		
Phone:	+30 28970 32 783 Fax:	Type:	Hotel	Group:			
E-mail:	info@highbeach.gr	Class:	Superior	Chain:			
Website:	www.highbeach.gr	Local Rating:	5 Star	Owner:	IPSILI AKTI SA	Lat:	35.29343819230883
GIATA:	808641	Featured Rating:	5 Star			Lng:	25.461524190727797

Image Route:

http://tkimages.axisdata.net/ImageConverter.php?size=display&height=300&hotel=AGRHERCRMK&filename=AGRHERCRMK_1019960.jpg - Beach
http://tkimages.axisdata.net/ImageConverter.php?size=display&height=300&hotel=AGRHERCRMK&filename=AGRHERCRMK_1019962.jpg - Pool
http://tkimages.axisdata.net/ImageConverter.php?size=display&height=300&hotel=AGRHERCRMK&filename=AGRHERCRMK_1015500.jpg - White Private Area
http://tkimages.axisdata.net/ImageConverter.php?size=display&height=300&hotel=AGRHERCRMK&filename=AGRHERCRMK_1015502.jpg - White Private Area
http://tkimages.axisdata.net/ImageConverter.php?size=display&height=300&hotel=AGRHERCRMK&filename=AGRHERCRMK_1015504.jpg - White Private Area
http://tkimages.axisdata.net/ImageConverter.php?size=display&height=300&hotel=AGRHERCRMK&filename=AGRHERCRMK_1015506.jpg - White Private Area
http://tkimages.axisdata.net/ImageConverter.php?size=display&height=300&hotel=AGRHERCRMK&filename=AGRHERCRMK_1015508.jpg - White Private Area
http://tkimages.axisdata.net/ImageConverter.php?size=display&height=300&hotel=AGRHERCRMK&filename=AGRHERCRMK_1015450.jpg - Deluxe Room
http://tkimages.axisdata.net/ImageConverter.php?size=display&height=300&hotel=AGRHERCRMK&filename=AGRHERCRMK_1015452.jpg - Deluxe Room
http://tkimages.axisdata.net/ImageConverter.php?size=display&height=300&hotel=AGRHERCRMK&filename=AGRHERCRMK_1015454.jpg - Standard JuniorSuite
http://tkimages.axisdata.net/ImageConverter.php?size=display&height=300&hotel=AGRHERCRMK&filename=AGRHERCRMK_1015456.jpg - Standard JuniorSuite
http://tkimages.axisdata.net/ImageConverter.php?size=display&height=300&hotel=AGRHERCRMK&filename=AGRHERCRMK_1015458.jpg - Deluxe Suite Sea View
http://tkimages.axisdata.net/ImageConverter.php?size=display&height=300&hotel=AGRHERCRMK&filename=AGRHERCRMK_1015460.jpg - Deluxe Suite Sea View
http://tkimages.axisdata.net/ImageConverter.php?size=display&height=300&hotel=AGRHERCRMK&filename=AGRHERCRMK_1015462.jpg - Deluxe Suite Swim Up
http://tkimages.axisdata.net/ImageConverter.php?size=display&height=300&hotel=AGRHERCRMK&filename=AGRHERCRMK_1015464.jpg - Deluxe Suite Swim Up
http://tkimages.axisdata.net/ImageConverter.php?size=display&height=300&hotel=AGRHERCRMK&filename=AGRHERCRMK_1015466.jpg - Deluxe Suite Sea Front
http://tkimages.axisdata.net/ImageConverter.php?size=display&height=300&hotel=AGRHERCRMK&filename=AGRHERCRMK_1015468.jpg - Deluxe Suite Sea Front
http://tkimages.axisdata.net/ImageConverter.php?size=display&height=300&hotel=AGRHERCRMK&filename=AGRHERCRMK_1015470.jpg - Grand Suite Sea Front
http://tkimages.axisdata.net/ImageConverter.php?size=display&height=300&hotel=AGRHERCRMK&filename=AGRHERCRMK_1015472.jpg - Grand Suite Sea Front
http://tkimages.axisdata.net/ImageConverter.php?size=display&height=300&hotel=AGRHERCRMK&filename=AGRHERCRMK_1015474.jpg - Reception
http://tkimages.axisdata.net/ImageConverter.php?size=display&height=300&hotel=AGRHERCRMK&filename=AGRHERCRMK_1015478.jpg - Elia Restaurant
http://tkimages.axisdata.net/ImageConverter.php?size=display&height=300&hotel=AGRHERCRMK&filename=AGRHERCRMK_1015480.jpg - Estia Restaurant
http://tkimages.axisdata.net/ImageConverter.php?size=display&height=300&hotel=AGRHERCRMK&filename=AGRHERCRMK_1015482.jpg - Il Forno All Day Pizza and More
http://tkimages.axisdata.net/ImageConverter.php?size=display&height=300&hotel=AGRHERCRMK&filename=AGRHERCRMK_1015484.jpg - Sea Side Bar
http://tkimages.axisdata.net/ImageConverter.php?size=display&height=300&hotel=AGRHERCRMK&filename=AGRHERCRMK_1015486.jpg - Tropicana Pool Bar
http://tkimages.axisdata.net/ImageConverter.php?size=display&height=300&hotel=AGRHERCRMK&filename=AGRHERCRMK_1015488.jpg - Spa and wellness
http://tkimages.axisdata.net/ImageConverter.php?size=display&height=300&hotel=AGRHERCRMK&filename=AGRHERCRMK_1015490.jpg - Concierge
http://tkimages.axisdata.net/ImageConverter.php?size=display&height=300&hotel=AGRHERCRMK&filename=AGRHERCRMK_1015492.jpg - Gym
http://tkimages.axisdata.net/ImageConverter.php?size=display&height=300&hotel=AGRHERCRMK&filename=AGRHERCRMK_1015494.jpg - Meeting Room