Accommodation Fact Sheet

Ibis Styles Heraklion Central

26 Koronaiou Str. & Agiou Titou
712 02, Heraklion, Heraklion, Greece
Phone: +30 28102 82 020 Fax: +30 28111 00 002
E-mail: HA9P7-RE@accor.com
Website: www.ibis.com

GIATA: 663823

Code:	AGRHER8XDS	Destination:	Crete		
Search Code:		Handling:	MTS Incoming Greece -Crete		
Type:	Hotel	Group:			
Class:	Standard	Chain:	Accor		
Local Rating:	4 Star	Owner:	POLIS H. M. AE.	Lat:	35.34094833164424
Featured Rating:	4 Star			Lng:	25.135797403526

Photo Gallery



Hotel


Hotel

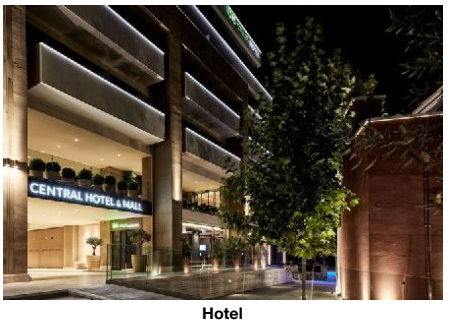

Hotel

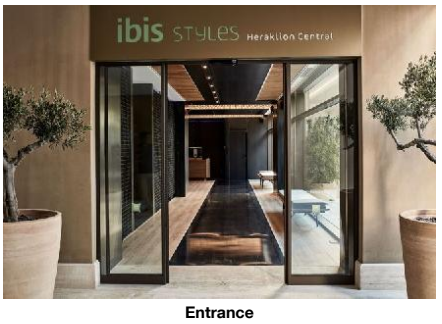

Entrance

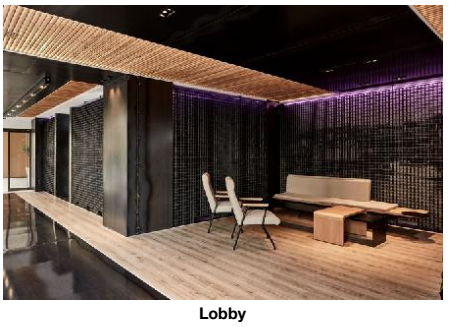
Lobby

Descriptions

Descriere generală
Hotelul din oraș Ibis Styles Heraklion Central se află foarte aproape de cele mai apropiate magazine. Cea mai apropiată plajă se află la cca. 5 km distanță. Centrul turistic al orașului se află la doar câțiva metri de distanța. Orașul HERAKLION este la doar câteva minute de mers pe jos. La cele mai apropiate baruri și restaurante se poate ajunge, de asemenea, într-un timp foarte scurt. Următoarele atracții pot fi accesate de la hotel: Archeological Museum (cca. 200 m), St. Titos Church (cca. 50 m), Venetian Fortress Koules (cca. 600 m) și Historical Museum (cca. 800 m). Hotelul dispune de serviciu de rentacar. De asemenea, aveți în apropiere o stație de autobuz (cca. 600 m) cea ce vă garantează mobilitatea în oraș. Pentru îngrijiri medicale în caz de urgență, există un spital la cca. 7 km distanță. Aeroportul (HER) se află la aprox. 4 km. Un alt aeroport (CHQ) este la cca. 148 km.

Facilități
Hotelul dispune de 5 etaje și peste 103 camere. Acesta oferă oaspeților săi recepție (check-in de la 14:00, check out până la 12:00), lobby, un total de 4 lifturi, aer condiționat, seif (gratuit), Sky-Bar, parcare (contra cost) și birou de schimb valutar. Pentru a servi masa vă stau la dispoziție un restaurant cu aer condiționat. Accesul la internet WiFi este disponibil gratuit pentru oaspeții hotelului. Serviciul de menaj este gratuit. Room service, spălătorie și călcat sunt disponibile la un cost suplimentar.

Catering
Mic dejun (între orele 07:00 - 10:00) bufet suedez. Demipensiunea include micul dejun și prânzul sau cina.

Sport/Leisure
Este disponibil: Tenis (posibil contra cost, la cca. 200 m distanță). La cca. 28 km de hotel este un teren de golf.

Informații suplimentare
Limbi de serviciu: engleză, germană, franceză, italiană și greacă. Carduri de credit: Diners Club, Euro/ MasterCard și Visa.

Familienzimmer:
Dotate cu pat king-size sau pat twin, o canapea extensibilă ca pat suplimentar, pat pentru bebeluși (gratuit), încălzire reglabilă individual, ceainic (gratuit), acces la internet (gratuit), seif (gratuit) și TV cu ecran plat precum și aer condiționat reglabil individual. Baie cu duș. Prosoapele se schimbă zilnic.

JuniorSuite:
Dotate cu pat king-size sau pat twin, o canapea extensibilă ca pat suplimentar, pat pentru bebeluși (gratuit), încălzire reglabilă individual, ceainic (gratuit), balcon, acces la internet (gratuit), seif (gratuit) și TV cu ecran plat precum și aer condiționat reglabil individual. Baie cu duș. Prosoapele se schimbă zilnic.

Double Klassisch Zimmer (Stadtblick):
Cameră cu pat king-size, pat dublu sau pat twin, o canapea extensibilă ca pat suplimentar, pat pentru bebeluși (gratuit), încălzire reglabilă individual, ceainic (gratuit), acces la internet (gratuit), seif (gratuit) și TV cu ecran plat precum și aer condiționat reglabil individual. Baie cu duș. Prosoapele se schimbă zilnic. Dimensiune: 25 m².

Einzelbelegung Klassisch Zimmer (Stadtblick):
Cameră cu pat king-size, pat dublu sau pat twin, o canapea extensibilă ca pat suplimentar, pat pentru bebeluși (gratuit), încălzire reglabilă individual, ceainic (gratuit), acces la internet (gratuit), seif (gratuit) și TV cu ecran plat precum și aer condiționat reglabil individual. Baie cu duș. Prosoapele se schimbă zilnic. Dimensiune: 25 m².

Deluxe Zimmer (Meerblick):
Dotate cu pat king-size, pat dublu sau pat twin, o canapea extensibilă ca pat suplimentar, pat pentru bebeluși (gratuit), încălzire reglabilă individual, ceainic (gratuit), balcon, acces la internet (gratuit), seif (gratuit) și TV cu ecran plat precum și aer condiționat reglabil individual. Baie cu duș. Prosoapele se schimbă zilnic. Dimensiune: 25 m².

Executive Zimmer (Stadtblick):
Cameră cu pat king-size, pat dublu sau pat twin, o canapea extensibilă ca pat suplimentar, pat pentru bebeluși (gratuit), încălzire reglabilă individual, ceainic (gratuit), balcon, acces la internet (gratuit), seif (gratuit) și TV cu ecran plat precum și aer condiționat reglabil individual. Baie cu duș. Prosoapele se schimbă zilnic.

Service Units

RMDL00SV00 - Deluxe Cameră (Vedere la mare)

Room Facilities			
- Balcony		- Bathroom	
- Shower		- Double Bed	
- Baby Cot	free of charge	- Twin Bed	
- King Size Bed		- Additional Beds	Sofa Bed
- Room Size			
Room Amenities			
- Air-Conditioning	Individual	- Heating	Individual
- TV	Flat Screen	- Internet	free of charge
- Safe	free of charge	- Phone	
- Mini Fridge	free of charge	- Kettle Tea-Coffee	free of charge
- Hairdryer		- Bath Towels	Daily free of charge

FR00000000 - FamilyRoom

Room Facilities

Accommodation Fact Sheet

Ibis Styles Heraklion Central

26 Koronaiou Str. & Agiou Titou
712 02, Heraklion, Heraklion, Greece
Phone: +30 28102 82 020 Fax: +30 28111 00 002
E-mail: HA9P7-RE@accor.com
Website: www.ibis.com
GIATA: 663823

Code:	AGRHER8XDS	Destination:	Crete		
Search Code:		Handling:	MTS Incoming Greece -Crete		
Type:	Hotel	Group:			
Class:	Standard	Chain:	Accor		
Local Rating:	4 Star	Owner:	POLIS H. M. AE.	Lat:	35.34094833164424
Featured Rating:	4 Star			Lng:	25.135797403526



Lobby



Hotel exterior



Restaurant



Restaurant



Restaurant

- Bathroom
- Shower
- Baby Cot — free of charge
- Twin Bed
- King Size Bed
- Additional Beds — Sofa Bed
- Room Size

Room Amenities

- Air-Conditioning — Individual
- Heating — Individual
- TV — Flat Screen
- Internet — free of charge
- Safe — free of charge
- Phone
- Mini Fridge — free of charge
- Kettle Tea-Coffee — free of charge
- Hairdryer
- Bath Towels — Daily, free of charge

(2Bedroom)

RMEX00CV00 - Executive Cameră (CityView)

Room Facilities

- Balcony
- Bathroom
- Shower
- Double Bed
- Baby Cot — free of charge
- Twin Bed
- King Size Bed
- Additional Beds — Sofa Bed
- Room Size

Room Amenities

- Air-Conditioning — Individual
- Heating — Individual
- TV — Flat Screen
- Internet — free of charge
- Safe — free of charge
- Phone
- Mini Fridge — free of charge
- Kettle Tea-Coffee — free of charge
- Hairdryer
- Bath Towels — Daily, free of charge

RMCSDBCV00 - Dublu Clasic Cameră (CityView)

Room Facilities

- Bathroom
- Shower
- Double Bed
- Baby Cot — free of charge
- Twin Bed
- King Size Bed
- Additional Beds — Sofa Bed
- Room Size
- Handicapped Accessible

Room Amenities

- Air-Conditioning — Individual
- Heating — Individual
- TV — Flat Screen
- Internet — free of charge
- Safe — free of charge
- Phone
- Mini Fridge — free of charge
- Kettle Tea-Coffee — free of charge
- Hairdryer
- Bath Towels — Daily, free of charge

JS00000000 - JuniorSuite

Room Facilities

- Balcony
- Bathroom
- Shower
- Baby Cot — free of charge
- Twin Bed
- King Size Bed
- Additional Beds — Sofa Bed
- Room Size

Room Amenities

- Air-Conditioning — Individual
- Heating — Individual
- TV — Flat Screen
- Internet — free of charge
- Safe — free of charge
- Phone
- Mini Fridge — free of charge
- Kettle Tea-Coffee — free of charge
- Hairdryer
- Bath Towels — Daily, free of charge
- Bathrobe

RMCSINCV00 - SingleUse Clasic Cameră (CityView)

Room Facilities

- Bathroom
- Shower
- Double Bed
- Baby Cot — free of charge
- Twin Bed
- King Size Bed
- Additional Beds — Sofa Bed
- Room Size
- Handicapped Accessible

Room Amenities

- Air-Conditioning — Individual
- Heating — Individual
- TV — Flat Screen
- Internet — free of charge
- Safe — free of charge
- Phone
- Mini Fridge — free of charge
- Kettle Tea-Coffee — free of charge
- Hairdryer
- Bath Towels — Daily, free of charge

Accommodation Fact Sheet

Ibis Styles Heraklion Central

26 Koronaiou Str. & Agiou Titou
712 02, Heraklion, Heraklion, Greece
Phone: +30 28102 82 020 Fax: +30 28111 00 002
E-mail: HA9P7-RE@accor.com
Website: www.ibis.com
GIATA: 663823

Code:	AGRHER8XDS	Destination:	Crete		
Search Code:		Handling:	MTS Incoming Greece -Crete		
Type:	Hotel	Group:			
Class:	Standard	Chain:	Accor		
Local Rating:	4 Star	Owner:	POLIS H. M. AE.	Lat:	35.34094833164424
Featured Rating:	4 Star			Lng:	25.135797403526



Restaurant



Restaurant



Restaurant

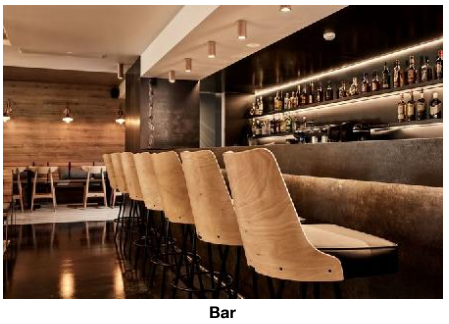

Bar



Bar

Board & Mealplan

Halfboard
- Includes Lunch or Dinner
- Includes Breakfast

Facts

Honeymooners

- King Size Bed
- Bottle of Wine in Room
- Fruit Basket in Room

Environmental Commitment

- Environmental Commitment

Hotel
- Energy Conservation
- LED Lighting
- Hotel Recycle Bins
- Water Conservation

Room
- Towel Re-use Program

Food & Beverage

- Food & Beverage

Dining Room
- Air-Conditioning
- With Terrace
- Smoking Allowed: No

Restaurants
- No. of Restaurants: 1
- Main Restaurant: A la Carte

Bars
- No. of Bars: 2
- Cocktail Bar
- Roof Top Bar

Breakfast
- Breakfast Type: Breakfast Buffet, American
  07:00 - 10:00

Lunch
- Main Course: Selection of Menus

Dinner
- Main Course: Selection of Menus

Hotel Facilities

- Hotel Facilities

General Facilties
- Lobby
- Air-Conditioning: Individual
- Elevator: 4
- TV Lounge: SAT TV, Flat Screen

Guest Amenities
- Internet: Wi-Fi/HotSpots (free)
- Room Service: extra fee
  07:00 - 23:00
- Luggage Storage
- Schimb valutar
- Hotel Safe: free of charge
- Laundry Service: extra fee
- Ironing Service: extra fee
- Wake Up Calls
- Maid Service/ Housekeeping: free of charge
  Daily

Parking Facilities
- Car Park: extra fee

Rentals
- Car Rental

Leisure Facilities

- Leisure Facilities

Family Facilities
- Child Chairs
- Family Room

Locations & Distances

- Locations & Distances

Cities
- City 1: HERAKLION
  100 m

Recreation Area
- Beach: Karteros
  5 km

Public Transport
- Public Bus Stop: 600 m

Sport Locations
- Golf Course: 28 km
- Tennis Court: 200 m

Medical Locations
- Hospital: 7 km

Other Locations
- Town Centre: 100 m
- Tourist Center: 100 m
- Business Centre: 100 m
- Restaurants/Bars: 5 m
- Disco/Nightlife: 100 m
- Supermarket: 5 m
- Shopping Center: 100 m
- Attraction 1: Archeological Museum

Accommodation Fact Sheet

Ibis Styles Heraklion Central

26 Koronaiou Str. & Agiou Titou
712 02, Heraklion, Heraklion, Greece
Phone: +30 28102 82 020 Fax: +30 28111 00 002
E-mail: HA9P7-RE@accor.com
Website: www.ibis.com
GIATA: 663823

Code:	AGRHER8XDS	Destination:	Crete		
Search Code:		Handling:	MTS Incoming Greece -Crete		
Type:	Hotel	Group:			
Class:	Standard	Chain:	Accor		
Local Rating:	4 Star	Owner:	POLIS H. M. AE.	Lat:	35.34094833164424
Featured Rating:	4 Star			Lng:	25.135797403526

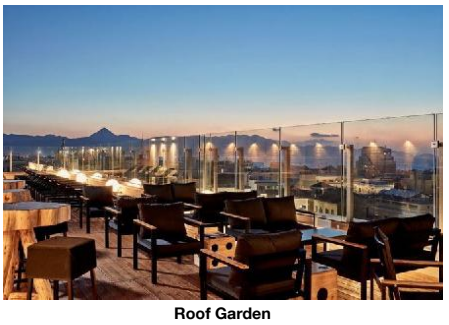

Roof Garden

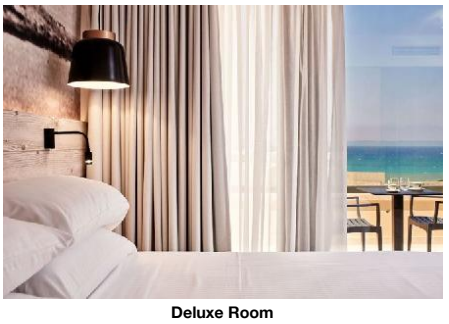

Deluxe Room



Classic Room

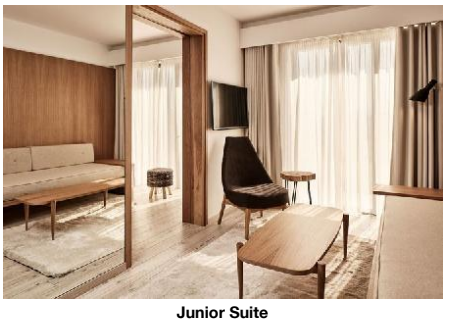

Junior Suite

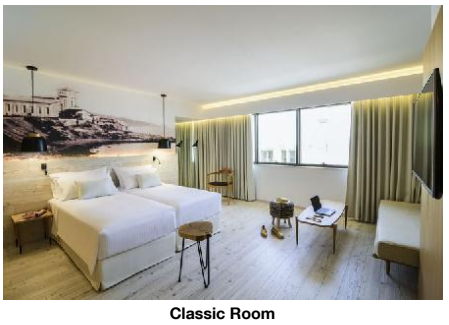

Classic Room

			200 m
- Attraction 2:	St. Titos Church 50 m	- Attraction 3:	Venetian Fortress Koules 600 m
- Attraction 4:	Historical Museum 800 m		

Object Information

- Object Information

Property

- Construction Year:	2017	- No. Buildings:	Valid for Units: RMCSDBCV00, RMEX00CV00, RMDL00SV00, JSSD000000, FRSD000000, RMCSINCV00, JS00000000, FR00000000
- No. Floors (max):	5	- Total Units/Rooms:	103
- Total Beds:	103	- Voltage:	220 V

Reception

- Reception	24h Service: Yes	- Languages Spoken	English, German, French, Italian, Greek

Policies

- Check-In Time:	14:00	- Check-Out Time:	12:00
- Payment Type:	Diners Club, Euro/Master Card, Visa Card	- Pets Allowed:	No
- Smoking Allowed:	No		

Themes

- Themes

Hotel Type

- City Hotel

Incidents & Errata

Errata

Impozit plătibil la nivel local	type: city tax Currency: EUR charge cycle: per Room per Night 01.01.2018

Points of interest (Heraklion)

Main Locations

Additional Airport: Chania Airport (Distance 148.00Km, 130.00min)
Main Airport: Heraklion Airport (Distance 4.00Km, 5.00min)

Accommodation Fact Sheet

Ibis Styles Heraklion Central

26 Koronaiou Str. & Agiou Titou
712 02, Heraklion, Heraklion, Greece
Phone: +30 28102 82 020 Fax: +30 28111 00 002
E-mail: HA9P7-RE@accor.com
Website: www.ibis.com

GIATA: 663823

Code:	AGRHER8XDS	Destination:	Crete		
Search Code:		Handling:	MTS Incoming Greece -Crete		
Type:	Hotel	Group:			
Class:	Standard	Chain:	Accor		
Local Rating:	4 Star	Owner:	POLIS H. M. AE.	Lat:	35.34094833164424
Featured Rating:	4 Star			Lng:	25.135797403526



Executive Room



Family Room

Accommodation Stock Sheet

Ibis Styles Heraklion Central

26 Koronaiou Str. & Agiou Titou		Code:	AGRHER8XDS	Destination:	Crete		
712 02, Heraklion, Heraklion, Greece		Search Code:		Handling:	MTS Incoming Greece -Crete		
Phone: +30 28102 82 020	Fax: +30 28111 00 002	Type:	Hotel	Group:			
E-mail:	HA9P7-RE@accor.com	Class:	Standard	Chain:	Accor		
Website:	www.ibis.com	Local Rating:	4 Star	Owner:	POLIS H. M. AE.	Lat:	35.34094833164424
GIATA:	663823	Featured Rating:	4 Star			Lng:	25.135797403526

Image Route:

http://tkimages.axisdata.net/ImageConverter.php?size=display&height=300&hotel=AGRHER8XDS&filename=AGRHER8XDS_796456.jpg - Hotel
http://tkimages.axisdata.net/ImageConverter.php?size=display&height=300&hotel=AGRHER8XDS&filename=AGRHER8XDS_796458.jpg - Hotel
http://tkimages.axisdata.net/ImageConverter.php?size=display&height=300&hotel=AGRHER8XDS&filename=AGRHER8XDS_710580.jpg - Hotel
http://tkimages.axisdata.net/ImageConverter.php?size=display&height=300&hotel=AGRHER8XDS&filename=AGRHER8XDS_710578.jpg - Entrance
http://tkimages.axisdata.net/ImageConverter.php?size=display&height=300&hotel=AGRHER8XDS&filename=AGRHER8XDS_710582.jpg - Lobby
http://tkimages.axisdata.net/ImageConverter.php?size=display&height=300&hotel=AGRHER8XDS&filename=AGRHER8XDS_710584.jpg - Lobby
http://tkimages.axisdata.net/ImageConverter.php?size=display&height=300&hotel=AGRHER8XDS&filename=AGRHER8XDS_710586.jpg - Hotel exterior
http://tkimages.axisdata.net/ImageConverter.php?size=display&height=300&hotel=AGRHER8XDS&filename=AGRHER8XDS_710588.jpg - Restaurant
http://tkimages.axisdata.net/ImageConverter.php?size=display&height=300&hotel=AGRHER8XDS&filename=AGRHER8XDS_710590.jpg - Restaurant
http://tkimages.axisdata.net/ImageConverter.php?size=display&height=300&hotel=AGRHER8XDS&filename=AGRHER8XDS_710592.jpg - Restaurant
http://tkimages.axisdata.net/ImageConverter.php?size=display&height=300&hotel=AGRHER8XDS&filename=AGRHER8XDS_710594.jpg - Restaurant
http://tkimages.axisdata.net/ImageConverter.php?size=display&height=300&hotel=AGRHER8XDS&filename=AGRHER8XDS_710596.jpg - Restaurant
http://tkimages.axisdata.net/ImageConverter.php?size=display&height=300&hotel=AGRHER8XDS&filename=AGRHER8XDS_710598.jpg - Restaurant
http://tkimages.axisdata.net/ImageConverter.php?size=display&height=300&hotel=AGRHER8XDS&filename=AGRHER8XDS_710612.jpg - Bar
http://tkimages.axisdata.net/ImageConverter.php?size=display&height=300&hotel=AGRHER8XDS&filename=AGRHER8XDS_710616.jpg - Bar
http://tkimages.axisdata.net/ImageConverter.php?size=display&height=300&hotel=AGRHER8XDS&filename=AGRHER8XDS_832454.jpg - Roof Garden
http://tkimages.axisdata.net/ImageConverter.php?size=display&height=300&hotel=AGRHER8XDS&filename=AGRHER8XDS_710604.jpg - Deluxe Room
http://tkimages.axisdata.net/ImageConverter.php?size=display&height=300&hotel=AGRHER8XDS&filename=AGRHER8XDS_710606.jpg - Classic Room
http://tkimages.axisdata.net/ImageConverter.php?size=display&height=300&hotel=AGRHER8XDS&filename=AGRHER8XDS_710608.jpg - Junior Suite
http://tkimages.axisdata.net/ImageConverter.php?size=display&height=300&hotel=AGRHER8XDS&filename=AGRHER8XDS_832448.jpg - Classic Room
http://tkimages.axisdata.net/ImageConverter.php?size=display&height=300&hotel=AGRHER8XDS&filename=AGRHER8XDS_832450.jpg - Executive Room
http://tkimages.axisdata.net/ImageConverter.php?size=display&height=300&hotel=AGRHER8XDS&filename=AGRHER8XDS_832452.jpg - Family Room