Accommodation Fact Sheet

Ikaros Beach Luxury Resort and Spa

Malia Irakliou
700 07, Malia, Heraklion, Greece
Phone: +30 28970 31 268-9 Fax: +30 28970 31 341
E-mail: manager@ikarosvillage.gr
Website: http://www.ikarosbeach.gr
GIATA: 933

Code:	AMTSGR0GWW
Search Code:	HER1113
Type:	Hotel
Class:	Deluxe
Local Rating:	5 Star
Featured Rating:	5 Star

Destination:	Crete
Handling:	MTS Incoming Greece -Crete
Group:	Master
Chain:	Sapounakis Group Of Hotels
Owner:	PANTELIS SAPOUNAKIS, S.A.

Lat:	35.28974379503429
Lng:	25.449475108898916

Photo Gallery

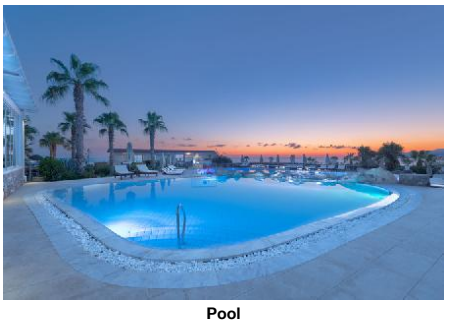

Pool

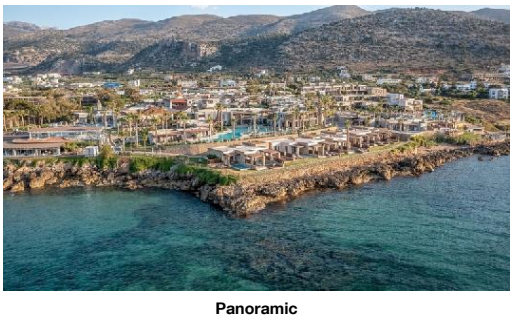

Panoramic



Hotel exterior



Hotel exterior

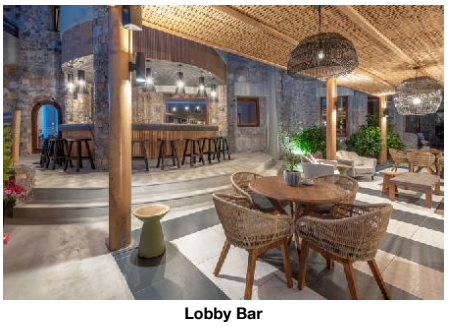

Lobby Bar

Descriptions

Descriere generală
Hotelul Ikaros Beach Luxury Resort and Spa, care este deosebit de popular printre cei aflați în luna de miere, este situat la cca. 500 m de Malia-Stalida (Hersonissos cca. 5 km, Agios Nikolaos cca. 30 km). Cea mai apropiată plajă, o plajă privată cu nisip se află la doar câțiva metri distanță. Pe plajă sunt disponibile gratuit șezlonguri și umbrele de soare. Centrul turistic al stațiunii se află la aprox. 500 m. Magazinele sunt la aprox. 500 m de hotel, și veți găsi un supermarket la cca. 2 km. De asemenea, cele mai apropiate baruri și restaurante sunt la cca. 500 m. O discotecă aflată la aprox. 500 m vă invită la dans. De asemenea, la cca. 37 km de hotel este un cinematograf. Există un teatru la aprox. 35 km de hotel. Următoarele atracții pot fi accesate de la hotel: Malia Strip, Lixnostatis Folk Museum, Aquaworld Aquarium, Acqua Plus Waterpark și Labyrinth Park. Hotelul dispune de serviciu de rentacar. De asemenea, aveți în apropiere o stație de autobuz (cca. 250 m) și o stație de taxi (direct la hotel) cea ce vă va oferă mobilitate în stațiune. Pentru îngrijiri medicale în caz de urgență, există un spital la cca. 2 km distanță. Aeroportul (HER) se află la aprox. 30 km. Un serviciu de transfer (contra cost) face legătura între hotel și aeroport. Un alt aeroport (CHQ) este la cca. 180 km.

Facilități
Hotelul de wellness, care a fost complet renovat în 2020, dispune de 2 etaje și peste 253 camere. Acesta oferă oaspeților săi recepție (check-in de la 15:00, check out până la 11:00), lobby cu bar, aer condiționat, seif (gratuit), minimarket, alte magazine și parcare (gratuită). Pentru a servi masa vă stau la dispoziție 3 restaurante cu aer condiționat și un snackbar. Accesul la internet WiFi este disponibil gratuit pentru oaspeții hotelului. Pentru evenimente de afaceri, hotelul oferă o zonă de conferințe cu un total de 150 de locuri și cu acces la internet. Pentru oaspeții cu dizabilități fizice, unitatea de cazare oferă acces fără bariere. Serviciul de menaj și serviciul de concierge sunt gratuite. Room service, spălătorie și călcat sunt disponibile la un cost suplimentar.

Piscină
În grădinile acestui hotelul există 5 piscine cu apă dulce precum și o piscină pentru copii. Acolo sunt disponibile gratuit șezlonguri și umbrele de soare. La barul piscinei va puteți bucura de o băutura răcoritoare.

Catering
Mic dejun (între orele 07:30 - 10:00) bufet suedez. Demipensiunea include micul dejun și cina. Pensiunea completă include micul dejun, prânzul și cina. All Inclusive: micul dejun, prânzul și cina. Micul dejun, prânzul și cina pot fi servite numai în anumite restaurante. Cocktailuri. Băutură de bun venit, mic dejun târziu (între orele 10:30 - 11:00), băuturi răcoritoare (10:00 - 00:30), cafea și ceai (10:00 - 00:30), aperitive (15:30 - 17:30), bere (10:00 - 00:30), vin (10:00 - 00:30), băuturi alcoolice naționale (10:00 - 00:30), anumite băuturi alcoolice importate (între orele 10:00 - 00:30), internet gratuit și utilizarea gratuită a seifului (în baza unei garanții).

Sport/Leisure
Este disponibil: Tenis (gratuit, la cca. 10 m distanță), fitness, tenis de masă (posibil contra cost), volei și biliard (posibil contra cost). La cca. 5 km de hotel, sunt oferite sporturi nautice (unele de către furnizori locali). La cca. 25 km de hotel este un teren de golf. Oferte de wellness: Saună, jacuzzi și hamam gratuite. Zonă de spa cu terasă la soare și masaje contra cost. Baie turcească posibil contra cost. Divertisment pentru adulți: program de animație cu spectacole de seară și muzică live. Pentru distracția celor mici există un loc de joacă. Îngrijirea copiilor: babysitting (contra cost). Sală de jocuri.

Informații suplimentare
Pentru anumite facilități sau activități se pot aplica taxe suplimentare. Unele servicii depind de anotimp și de condițiile climatice locale. Limbi de serviciu: engleză, germană, franceză, italiană, rusă și greacă. Carduri de credit: Euro/MasterCard, American Express și Visa.

Bungalow (Mit Jacuzzi):
Cameră cu pat dublu, o canapea extensibilă ca pat suplimentar, pat pentru bebeluși (gratuit), ceainic (gratuit), minibar (posibil contra cost), balcon sau terasă, acces la internet (gratuit), seif (gratuit), aparat de cafea cu capsule (gratuit) și TV cu ecran plat prin satelit precum și aer condiționat reglabil individual. Baie cu duș.

Deluxe Bungalow:
Cameră cu pat dublu sau pat twin, o canapea extensibilă ca pat suplimentar, pat pentru bebeluși (gratuit), ceainic (gratuit), balcon sau terasă, acces la internet (gratuit), seif (gratuit) și TV cu ecran plat prin satelit precum și aer condiționat reglabil individual. Baie cu duș.

Deluxe Bungalow (Gartenblick, Privater Pool):
Cameră cu pat dublu, pat pentru bebeluși (gratuit), ceainic (gratuit), balcon sau terasă, acces la internet (gratuit), seif (gratuit), aparat de cafea cu capsule (gratuit) și TV cu ecran plat prin satelit precum și aer condiționat reglabil individual. Baie cu duș.

Deluxe Bungalow (Meerblick):
Cameră cu pat dublu sau pat twin, o canapea extensibilă ca pat suplimentar, pat pentru bebeluși (gratuit), ceainic (gratuit), balcon sau terasă, acces la internet (gratuit), seif (gratuit) și TV cu ecran plat prin satelit precum și aer condiționat reglabil individual. Baie cu duș.

Standard Bungalow:
Cameră cu pat dublu sau pat twin, o canapea extensibilă ca pat suplimentar, pat pentru bebeluși (gratuit), ceainic (gratuit), balcon sau terasă, acces la internet (gratuit), seif (gratuit) și TV cu ecran plat prin satelit precum și aer condiționat reglabil individual. Baie cu duș. Dimensiune: 25 m².

Standard Bungalow (Privater Pool - Terrasse):
Cameră cu pat dublu, pat pentru bebeluși (gratuit), ceainic (gratuit), balcon sau terasă, acces la internet (gratuit), seif (gratuit), aparat de cafea cu capsule (gratuit) și TV cu ecran plat prin satelit precum și aer condiționat reglabil individual. Baie cu duș.

Standard Bungalow (Gemeinschaftspool - Terrasse):
Dotate cu pat dublu sau pat twin, o canapea extensibilă ca pat suplimentar, pat pentru bebeluși (gratuit), ceainic (gratuit), balcon sau terasă, acces la internet (gratuit), seif (gratuit) și TV cu ecran plat prin satelit precum și aer condiționat reglabil individual. Baie cu duș.

Standard Bungalow (Meerblick):

Accommodation Fact Sheet

Ikaros Beach Luxury Resort and Spa

Malia Irakliou
700 07, Malia, Heraklion, Greece
Phone: +30 28970 31 268-9 Fax: +30 28970 31 341
E-mail: manager@ikarosvillage.gr
Website: http://www.ikarosbeach.gr
GIATA: 933

Code:	AMTSGR0GWW	Destination:	Crete		
Search Code:	HER1113	Handling:	MTS Incoming Greece -Crete		
Type:	Hotel	Group:	Master		
Class:	Deluxe	Chain:	Sapounakis Group Of Hotels		
Local Rating:	5 Star	Owner:	PANTELIS SAPOUNAKIS, S.A.	Lat:	35.28974379503429
Featured Rating:	5 Star			Lng:	25.449475108898916



Breakfast



EN LEFKO



Kafeneio - Ouzeri Restaurant



Ayeri A la Carte Restaurant



Olive Main

Dotate cu pat dublu sau pat twin, o canapea extensibilă ca pat suplimentar, pat pentru bebeluși (gratuit), ceainic (gratuit), balcon sau terasă, acces la internet (gratuit), seif (gratuit) și TV cu ecran plat prin satelit precum și aer condiționat reglabil individual. Baie cu duș. Dimensiune: 25 m².

Familienzimmer (Meerblick):
Dotate cu pat dublu, pat pentru bebeluși (gratuit), ceainic (gratuit), balcon sau terasă, acces la internet (gratuit), seif (gratuit) și TV cu ecran plat prin satelit precum și aer condiționat reglabil individual. Baie cu duș.

Standard Familienzimmer:
Cameră cu pat dublu sau pat twin, o canapea extensibilă ca pat suplimentar, pat pentru bebeluși (gratuit), ceainic (gratuit), balcon sau terasă, acces la internet (gratuit), seif (gratuit) și TV cu ecran plat prin satelit precum și aer condiționat reglabil individual. Baie cu duș.

JuniorSuite (Meerfront, Privater Pool):
Cameră cu pat dublu, pat pentru bebeluși (gratuit), ceainic (gratuit), balcon sau terasă, acces la internet (gratuit), seif (gratuit), aparat de cafea cu capsule (gratuit) și TV cu ecran plat prin satelit precum și aer condiționat reglabil individual. Baie cu duș.

Double Standard Zimmer:
Dotate cu pat dublu sau pat twin, o canapea extensibilă ca pat suplimentar, pat pentru bebeluși (gratuit), ceainic (gratuit), balcon sau terasă, acces la internet (gratuit), seif (gratuit) și TV cu ecran plat prin satelit precum și aer condiționat reglabil individual. Baie cu duș.

Double Standard Zimmer (Promotion):
Dotate cu pat dublu sau pat twin, o canapea extensibilă ca pat suplimentar, pat pentru bebeluși (gratuit), ceainic (gratuit), balcon sau terasă, acces la internet (gratuit), seif (gratuit) și TV cu ecran plat prin satelit precum și aer condiționat reglabil individual. Baie cu duș.

Double Standard Zimmer (Meerblick):
Cameră cu pat dublu sau pat twin, o canapea extensibilă ca pat suplimentar, pat pentru bebeluși (gratuit), ceainic (gratuit), balcon sau terasă, acces la internet (gratuit), seif (gratuit) și TV cu ecran plat prin satelit precum și aer condiționat reglabil individual. Baie cu duș.

Einzelbelegung Standard Zimmer:
Dotate cu pat dublu sau pat twin, pat pentru bebeluși (gratuit), ceainic (gratuit), balcon sau terasă, acces la internet (gratuit), seif (gratuit) și TV cu ecran plat prin satelit precum și aer condiționat reglabil individual. Baie cu duș.

Superior Zimmer (Gartenblick):
Cameră cu pat dublu, pat pentru bebeluși (gratuit), ceainic (gratuit), balcon sau terasă, acces la internet (gratuit), seif (gratuit) și TV cu ecran plat prin satelit precum și aer condiționat reglabil individual. Baie cu duș.

Superior Zimmer (Meerblick):
Cameră cu pat dublu, pat pentru bebeluși (gratuit), ceainic (gratuit), balcon sau terasă, acces la internet (gratuit), seif (gratuit) și TV cu ecran plat prin satelit precum și aer condiționat reglabil individual. Baie cu duș.

Suite (Meerfront, Privater Pool):
Cameră cu pat dublu, pat pentru bebeluși (gratuit), ceainic (gratuit), balcon sau terasă, acces la internet (gratuit), seif (gratuit), aparat de cafea cu capsule (gratuit) și TV cu ecran plat prin satelit precum și aer condiționat reglabil individual. Baie cu duș.

Suite (Meerblick):
Cameră cu pat dublu, pat pentru bebeluși (gratuit), ceainic (gratuit), balcon sau terasă, acces la internet (gratuit), seif (gratuit), aparat de cafea cu capsule (gratuit) și TV cu ecran plat prin satelit precum și aer condiționat reglabil individual. Baie cu duș.

Suite (Meerblick, Privater Pool):
Cameră cu pat dublu, pat pentru bebeluși (gratuit), ceainic (gratuit), balcon sau terasă, acces la internet (gratuit), seif (gratuit), aparat de cafea cu capsule (gratuit) și TV cu ecran plat prin satelit precum și aer condiționat reglabil individual. Baie cu duș.

Service Units

BUSD000000 - Standard Bungalow

Room Facilities			
- Balcony or Terrace		- Bathroom	
- Shower		- Double Bed	
- Baby Cot	free of charge	- Twin Bed	
- Additional Beds		- Room Size	
- Welcome Drink	Softdrinks free of charge	- Beach Towel	free of charge
Room Amenities			
- Air-Conditioning	Individual	- TV	SAT TV, Flat Screen
- Internet	free of charge	- Safe	free of charge
- Phone			
- Mini Fridge		- Kettle Tea-Coffee	free of charge
- Hairdryer			

RMSP00GV00 - Superior Cameră (GardenView)

Room Facilities			
- Balcony or Terrace		- Bathroom	
- Shower		- Double Bed	
- Baby Cot	free of charge		
- Welcome Drink	Softdrinks free of charge	- Beach Towel	free of charge

Accommodation Fact Sheet

Ikaros Beach Luxury Resort and Spa

Malia Irakliou
700 07, Malia, Heraklion, Greece
Phone: +30 28970 31 268-9 Fax: +30 28970 31 341
E-mail: manager@ikarosvillage.gr
Website: http://www.ikarosbeach.gr
GIATA: 933

Code:	AMTSGR0GWW	Destination:	Crete		
Search Code:	HER1113	Handling:	MTS Incoming Greece -Crete		
Type:	Hotel	Group:	Master		
Class:	Deluxe	Chain:	Sapounakis Group Of Hotels		
Local Rating:	5 Star	Owner:	PANTELIS SAPOUNAKIS, S.A.	Lat:	35.28974379503429
Featured Rating:	5 Star			Lng:	25.449475108898916

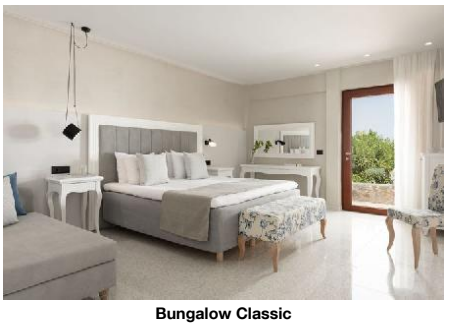

Bungalow Classic



Bungalow Classic Garden View



Bungalow Classic Garden View



Bungalow Classic Side Sea View Private Pool

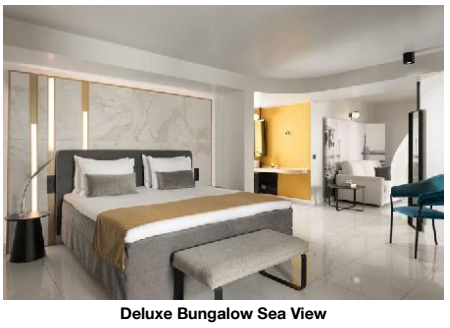

Deluxe Bungalow Sea View

Room Amenities
- Air-Conditioning: Individual
- TV: SAT TV, Flat Screen
- Internet: free of charge
- Safe: free of charge
- Phone
- Mini Fridge
- Kettle Tea-Coffee: free of charge
- Hairdryer

RMSDIN0000 - SingleUse Standard Cameră

Room Facilities
- Balcony or Terrace
- Bathroom
- Shower
- Double Bed
- Baby Cot: free of charge
- Twin Bed
- Room Size
- Welcome Drink: Softdrinks free of charge
- Beach Towel: free of charge

Room Amenities
- Air-Conditioning: Individual
- TV: SAT TV, Flat Screen
- Internet: free of charge
- Safe: free of charge
- Phone
- Mini Fridge
- Kettle Tea-Coffee: free of charge
- Hairdryer

RMSDDB000P - Dublu Standard Cameră (Promoție)

Room Facilities
- Balcony or Terrace
- Bathroom
- Shower
- Double Bed
- Baby Cot: free of charge
- Twin Bed
- Additional Beds
- Welcome Drink: Softdrinks free of charge
- Beach Towel: free of charge

Room Amenities
- Air-Conditioning: Individual
- TV: SAT TV, Flat Screen
- Internet: free of charge
- Safe: free of charge
- Phone
- Mini Fridge
- Kettle Tea-Coffee: free of charge
- Hairdryer

BUSD0000P0 - Standard Bungalow (Private-PoolTerrace)

Room Facilities
- Balcony or Terrace
- Bathroom
- Shower
- Double Bed
- Baby Cot: free of charge
- Welcome Drink: Softdrinks free of charge
- Beach Towel: free of charge

Room Amenities
- Air-Conditioning: Individual
- TV: SAT TV, Flat Screen
- Internet: free of charge
- Safe: free of charge
- Phone
- Mini Fridge
- Kettle Tea-Coffee: free of charge
- Capsule Coffee Machine
- Hairdryer

FRSD000000 - Standard FamilyRoom

Room Facilities
- Balcony or Terrace
- Bathroom
- Shower
- Double Bed
- Baby Cot: free of charge
- Twin Bed
- Additional Beds
- Welcome Drink: Softdrinks free of charge
- Beach Towel: free of charge

Room Amenities
- Air-Conditioning: Individual
- TV: SAT TV, Flat Screen
- Internet: free of charge
- Safe: free of charge
- Phone
- Mini Fridge
- Kettle Tea-Coffee: free of charge
- Hairdryer

SU0000SV00 - Suite (Vedere la mare)

Room Facilities
- Balcony or Terrace
- Bathroom
- Shower
- Double Bed
- Baby Cot: free of charge
- Welcome Drink: Softdrinks free of charge
- Beach Towel: free of charge

Room Amenities
- Air-Conditioning: Individual
- TV: SAT TV, Flat Screen
- Internet: free of charge
- Safe: free of charge
- Phone

Accommodation Fact Sheet

Ikaros Beach Luxury Resort and Spa

Malia Irakliou
700 07, Malia, Heraklion, Greece
Phone: +30 28970 31 268-9 Fax: +30 28970 31 341
E-mail: manager@ikarosvillage.gr
Website: http://www.ikarosbeach.gr
GIATA: 933

Code:	AMTSGR0GWW	Destination:	Crete		
Search Code:	HER1113	Handling:	MTS Incoming Greece -Crete		
Type:	Hotel	Group:	Master		
Class:	Deluxe	Chain:	Sapounakis Group Of Hotels		
Local Rating:	5 Star	Owner:	PANTELIS SAPOUNAKIS, S.A.	Lat:	35.28974379503429
Featured Rating:	5 Star			Lng:	25.449475108898916



Family Room Sea View

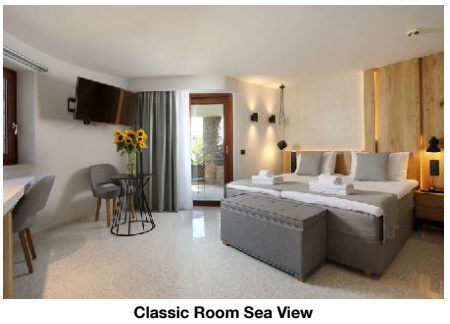

Classic Room Sea View



Classic Room Sea View



Classic Room

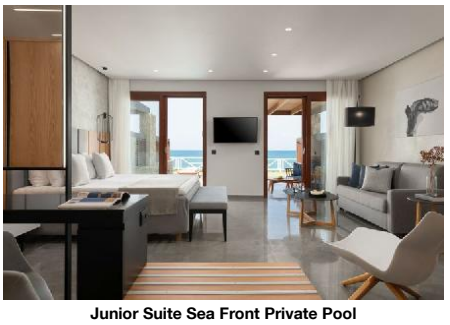

Junior Suite Sea Front Private Pool

- Mini Fridge		- Kettle Tea-Coffee	free of charge
- Capsule Coffee Machine		- Hairdryer	

SU0000SVR0 - Suite (Vedere la mare, Piscină privată)

Room Facilities			
- Balcony or Terrace		- Bathroom	
- Shower		- Double Bed	
- Baby Cot	free of charge		
- Welcome Drink	Softdrinks free of charge	- Beach Towel	free of charge
Room Amenities			
- Air-Conditioning	Individual	- TV	SAT TV, Flat Screen
- Internet	free of charge	- Safe	free of charge
- Phone			
- Mini Fridge		- Kettle Tea-Coffee	free of charge
- Capsule Coffee Machine		- Hairdryer	

BU000000H0 - Bungalow (Cu Jacuzzi)

Room Facilities			
- Balcony or Terrace		- Bathroom	
- Shower		- Double Bed	
- Baby Cot	free of charge		
- Additional Beds			
- Welcome Drink	Softdrinks free of charge	- Beach Towel	free of charge
Room Amenities			
- Air-Conditioning	Individual	- TV	SAT TV, Flat Screen
- Internet	free of charge	- Safe	free of charge
- Phone		- Mini Bar	
- Mini Fridge		- Kettle Tea-Coffee	free of charge
- Capsule Coffee Machine		- Hairdryer	
- Bathrobe (Outdoor Jacuzzi)			

SU0000SFR0 - Suite (SeaFront, Piscină privată)

Room Facilities			
- Balcony or Terrace		- Bathroom	
- Shower		- Double Bed	
- Baby Cot	free of charge		
- Welcome Drink	Softdrinks free of charge	- Beach Towel	free of charge
Room Amenities			
- Air-Conditioning	Individual	- TV	SAT TV, Flat Screen
- Internet	free of charge	- Safe	free of charge
- Phone			
- Mini Fridge		- Kettle Tea-Coffee	free of charge
- Capsule Coffee Machine		- Hairdryer	

BUDL000000 - Deluxe Bungalow

Room Facilities			
- Balcony or Terrace		- Bathroom	
- Shower		- Double Bed	
- Baby Cot	free of charge	- Twin Bed	
- Additional Beds			
- Welcome Drink	Softdrinks free of charge	- Beach Towel	free of charge
Room Amenities			
- Air-Conditioning	Individual	- TV	SAT TV, Flat Screen
- Internet	free of charge	- Safe	free of charge
- Phone			
- Mini Fridge		- Kettle Tea-Coffee	free of charge
- Hairdryer			

FR0000SV00 - FamilyRoom (Vedere la mare)

Room Facilities			
- Balcony or Terrace		- Bathroom	
- Shower		- Double Bed	
- Baby Cot	free of charge		
- Welcome Drink	Softdrinks free of charge	- Beach Towel	free of charge
Room Amenities			
- Air-Conditioning	Individual	- TV	SAT TV, Flat Screen
- Internet	free of charge	- Safe	free of charge
- Phone			
- Mini Fridge		- Kettle Tea-Coffee	free of charge

Accommodation Fact Sheet

Ikaros Beach Luxury Resort and Spa

Malia Irakliou
700 07, Malia, Heraklion, Greece
Phone: +30 28970 31 268-9 Fax: +30 28970 31 341
E-mail: manager@ikarosvillage.gr
Website: http://www.ikarosbeach.gr
GIATA: 933

Code:	AMTSGR0GWW	Destination:	Crete		
Search Code:	HER1113	Handling:	MTS Incoming Greece -Crete		
Type:	Hotel	Group:	Master		
Class:	Deluxe	Chain:	Sapounakis Group Of Hotels		
Local Rating:	5 Star	Owner:	PANTELIS SAPOUNAKIS, S.A.	Lat:	35.28974379503429
Featured Rating:	5 Star			Lng:	25.449475108898916



Suite Sea View Private Pool



Gym



Conference Facilities



Recreational facility

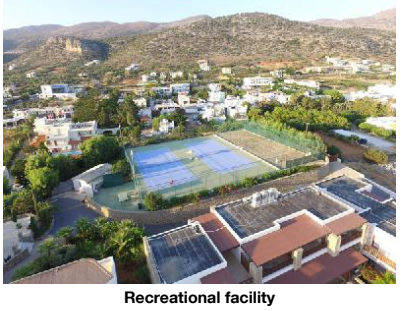

Recreational facility

- Hairdryer

BUSD0000Q0 - Standard Bungalow (Partajat-PoolTerrace)

Room Facilities			
- Balcony or Terrace		- Bathroom	
- Shower		- Double Bed	
- Baby Cot	free of charge	- Twin Bed	
- Additional Beds			
- Welcome Drink	Softdrinks free of charge	- Beach Towel	free of charge
Room Amenities			
- Air-Conditioning	Individual	- TV	SAT TV, Flat Screen
- Internet	free of charge	- Safe	free of charge
- Phone			
- Mini Fridge		- Kettle Tea-Coffee	free of charge
- Hairdryer			

BUSD00SV00 - Standard Bungalow (Vedere la mare)

Room Facilities			
- Balcony or Terrace		- Bathroom	
- Shower		- Double Bed	
- Baby Cot	free of charge	- Twin Bed	
- Additional Beds		- Room Size	
- Welcome Drink	Softdrinks free of charge	- Beach Towel	free of charge
Room Amenities			
- Air-Conditioning	Individual	- TV	SAT TV, Flat Screen
- Internet	free of charge	- Safe	free of charge
- Phone			
- Mini Fridge		- Kettle Tea-Coffee	free of charge
- Hairdryer			

RMSP00SV00 - Superior Cameră (Vedere la mare)

Room Facilities			
- Balcony or Terrace		- Bathroom	
- Shower		- Double Bed	
- Baby Cot	free of charge		
- Welcome Drink	Softdrinks free of charge	- Beach Towel	free of charge
Room Amenities			
- Air-Conditioning	Individual	- TV	SAT TV, Flat Screen
- Internet	free of charge	- Safe	free of charge
- Phone			
- Mini Fridge		- Kettle Tea-Coffee	free of charge
- Hairdryer			

BUDL00SV00 - Deluxe Bungalow (Vedere la mare)

Room Facilities			
- Balcony or Terrace		- Bathroom	
- Shower		- Double Bed	
- Baby Cot	free of charge	- Twin Bed	
- Additional Beds			
- Room Size			
- Welcome Drink	Softdrinks free of charge	- Beach Towel	free of charge
Room Amenities			
- Air-Conditioning	Individual	- TV	SAT TV, Flat Screen
- Internet	free of charge	- Safe	free of charge
- Phone			
- Mini Fridge		- Kettle Tea-Coffee	free of charge
- Hairdryer			

JS0000SFR0 - JuniorSuite (SeaFront, Piscină privată)

Room Facilities			
- Balcony or Terrace		- Bathroom	
- Shower		- Double Bed	
- Baby Cot	free of charge		
- Welcome Drink	Softdrinks free of charge	- Beach Towel	free of charge
Room Amenities			
- Air-Conditioning	Individual	- TV	SAT TV, Flat Screen
- Internet	free of charge	- Safe	free of charge
- Phone			
- Mini Fridge		- Kettle Tea-Coffee	free of charge
- Capsule Coffee Machine		- Hairdryer	

RMSDDB0000 - Dublu Standard Cameră

Room Facilities			
		- Bathroom	

Accommodation Fact Sheet

Ikaros Beach Luxury Resort and Spa

Malia Irakliou
700 07, Malia, Heraklion, Greece
Phone: +30 28970 31 268-9 Fax: +30 28970 31 341
E-mail: manager@ikarosvillage.gr
Website: http://www.ikarosbeach.gr
GIATA: 933

Code:	AMTSGR0GWW	Destination:	Crete		
Search Code:	HER1113	Handling:	MTS Incoming Greece -Crete		
Type:	Hotel	Group:	Master		
Class:	Deluxe	Chain:	Sapounakis Group Of Hotels		
Local Rating:	5 Star	Owner:	PANTELIS SAPOUNAKIS, S.A.	Lat:	35.28974379503429
Featured Rating:	5 Star			Lng:	25.449475108898916



bungalow outdoor jaccuzi



Bungalow outdoor jacuzzi



Bungalow Outdoor Jaccuzi



gardens

- Balcony or Terrace			
- Shower		- Double Bed	
- Baby Cot	free of charge	- Twin Bed	
- Additional Beds			
- Room Size			
- Welcome Drink	Softdrinks free of charge	- Beach Towel	free of charge
Room Amenities			
- Air-Conditioning	Individual	- TV	SAT TV, Flat Screen
- Internet	free of charge	- Safe	free of charge
- Phone			
- Mini Fridge		- Kettle Tea-Coffee	free of charge
- Hairdryer			

RMSDDBSV00 - Dublu Standard Cameră (Vedere la mare)

Room Facilities			
- Balcony or Terrace		- Bathroom	
- Shower		- Double Bed	
- Baby Cot	free of charge	- Twin Bed	
- Additional Beds			
- Room Size			
- Welcome Drink	Softdrinks free of charge	- Beach Towel	free of charge
Room Amenities			
- Air-Conditioning	Individual	- TV	SAT TV, Flat Screen
- Internet	free of charge	- Safe	free of charge
- Phone			
- Mini Fridge		- Kettle Tea-Coffee	free of charge
- Hairdryer			

BUDL00GVR0 - Deluxe Bungalow (GardenView, Piscină privată)

Room Facilities			
- Balcony or Terrace		- Bathroom	
- Shower		- Double Bed	
- Baby Cot	free of charge		
- Welcome Drink	Softdrinks free of charge	- Beach Towel	free of charge
Room Amenities			
- Air-Conditioning	Individual	- TV	SAT TV, Flat Screen
- Internet	free of charge	- Safe	free of charge
- Phone			
- Mini Fridge		- Kettle Tea-Coffee	free of charge
- Capsule Coffee Machine		- Hairdryer	

Board & Mealplan

All-Inclusive			
- Includes Breakfast	where: only in selected restaurant or bar	- Includes Lunch	where: only in selected restaurant or bar
- Includes Dinner	where: only in selected restaurant or bar	- Late Breakfast	Service Hours: 10:30 - 11:00
- Snacks	Service Hours: 15:30 - 17:30	- Coffee & Tea	Service Hours: 10:00 - 00:30
- Softdrinks	Service Hours: 10:00 - 00:30	- Wine	Service Hours: 10:00 - 00:30
- Beer	Service Hours: 10:00 - 00:30	- Cocktails	Service Hours: 10:00 - 00:30
- Local Spirits	Service Hours: 10:00 - 00:30	- Imported Spirits	Service Hours: 10:00 - 00:30
- Welcome Drink		- Free Internet	
- Free Safe-Deposit			
Fullboard			
- Includes Breakfast		- Includes Lunch	
- Includes Dinner			
Halfboard			
- Includes Breakfast		- Includes Dinner	

Facts

General Facilties

- Reception

Honeymooners

- Flowers in Room	- Sparkling Wine in Room
- Fruit Basket in Room	

Sports

- Sports	
Tennis	
- Tennis Court	free of charge 1 Hard

Ikaros Beach Luxury Resort and Spa

Malia Irakliou
700 07, Malia, Heraklion, Greece
Phone: +30 28970 31 268-9 Fax: +30 28970 31 341
E-mail: manager@ikarosvillage.gr
Website: http://www.ikarosbeach.gr
GIATA: 933

Code:	AMTSGR0GWW	Destination:	Crete		
Search Code:	HER1113	Handling:	MTS Incoming Greece -Crete		
Type:	Hotel	Group:	Master		
Class:	Deluxe	Chain:	Sapounakis Group Of Hotels		
Local Rating:	5 Star	Owner:	PANTELIS SAPOUNAKIS, S.A.	Lat:	35.28974379503429
Featured Rating:	5 Star			Lng:	25.449475108898916

Other Sports
- Volleyball

Bathing Facilities

- Bathing Facilities

Swimming Pool

- Outdoor Pool	5 Freshwater	- Indoor Pool	1 Freshwater, Heated
- Sunshades at Pool	free of charge	- Sunbeds at Pool	free of charge
- Towels at Pool	free of charge but w. deposit	- Sun Terrace	

Beach

- Beach Type:	sand	- Route to Beach:	footpath
- Public Beach		- Hotel Private Beach	
- Sunshades on Beach	free of charge	- Sunbeds on Beach	free of charge
- Towels on Beach	free of charge but w. deposit		

Business & Congress

- Business & Congress

General Facilities

- Conference Room	1		

Seatings

- No. of Seats:	150		

Technical Equipment

- Internet Access		- Video Beamer	
- Overhead Projector		- Printer	Color
- Fax			

Services

- Catering Service		- Translator	

Disability Friendly

- Disability Friendly

Entrance
- Ramp/Level Access

Food & Beverage

- Food & Beverage

Dining Room

- Air-Conditioning		- With Terrace	
- Smoking Allowed:	In Signed Areas		

Restaurants

- No. of Restaurants:	3	- Main Restaurant:	Buffet
- Asian Restaurant		- Fast-Food Restaurant	
- A la carte Restaurant			

Bars

- Lobby Bar		- Snack Bar	
- Cafeteria		- Pool Bar	
- Beach Bar			

Beverage

- Water & Softdrinks		- Coffee & Tea	
- Beer		- Wine	
- National Spirits		- International Spirits	10:00 - 00:00

Special Food & Beverage
- Vegetarian Food

Breakfast

- Breakfast Type:	Breakfast Buffet 07:30 - 10:00		

Lunch

- Main Course	Buffet	- Starters	Buffet
- Salads	Buffet	- Dessert	Buffet
- Suplimente w. Încasare			

Dinner

- Main Course	Buffet 18:45 - 21:30	- Starters	Buffet
- Salads	Buffet	- Dessert	Buffet
- Suplimente w. Încasare		- Dress Code	

Hotel Facilities

- Hotel Facilities

General Facilties

- Lobby		- Air-Conditioning	Individual
- Lounge		- TV Lounge	SAT TV, Flat Screen
- Shops		- Mini Market	
- Coiffeur			

Guest Amenities

- Internet	Wi-Fi/HotSpots (free)	- Room Service	extra fee 07:30 - 22:30
- Hotel Safe	free of charge	- Laundry Service	extra fee
- Ironing Service	extra fee	- Wake Up Calls	
- Concierge	free of charge	- Maid Service/ Housekeeping	free of charge Daily

Parking Facilities

- Car Park	free of charge		

Shuttle Services

- Shuttle to the Airport	extra fee Private Ground Transfer		

Ikaros Beach Luxury Resort and Spa

Malia Irakliou
700 07, Malia, Heraklion, Greece
Phone: +30 28970 31 268-9 Fax: +30 28970 31 341
E-mail: manager@ikarosvillage.gr
Website: http://www.ikarosbeach.gr
GIATA: 933

Code:	AMTSGR0GWW	Destination:	Crete		
Search Code:	HER1113	Handling:	MTS Incoming Greece -Crete		
Type:	Hotel	Group:	Master		
Class:	Deluxe	Chain:	Sapounakis Group Of Hotels		
Local Rating:	5 Star	Owner:	PANTELIS SAPOUNAKIS, S.A.	Lat:	35.28974379503429
Featured Rating:	5 Star			Lng:	25.449475108898916

Rentals
- Car Rental

Leisure Facilities

- Leisure Facilities

Family Facilities

- Child Pool		- Kids Playground	
- Babysitting	extra fee	- Baby High Chairs	
- Family Room			

Activities

- Adult Animation	Daily	- Evening Shows	2 x Week
- Live Music	3 x Week	- Gaming Room	
- Billiard		- Table Tennis	
- Fitness Room	10:00 - 19:00		

Locations & Distances

- Locations & Distances

Cities

- City 1:	Malia-Stalida 500 m 5 min	- City 2:	Hersonissos 5 km 10 min
- City 3:	Agios Nikolaos 30 km 45 min		

Recreation Area

- Beach	Malia Beach 3 m		

Public Transport

- Public Bus Stop	250 m	- Taxi Stand	2 m

Sport Locations

- Golf Course	25 km	- Tennis Court	10 m
- Water Activities	5 km	- Horse Riding	7 km

Medical Locations

- Hospital	2 km	- Dialysis Station	37 km
- Pharmacy	200 m	- Doctor	10 m
- Dentist	3 km		

Other Locations

- Town Centre	1 km	- Tourist Center	500 m
- Restaurants/Bars	500 m	- Disco/Nightlife	500 m
- Cinema	37 km	- Theatre	35 km
- Supermarket	2 km	- Shopping Center	500 m
- Attraction 1:	Malia Strip 1.40 km	- Attraction 2:	Lixnostatis Folk Museum 3.90 km
- Attraction 3:	Aquaworld Aquarium 6.20 km	- Attraction 4:	Acqua Plus Waterpark 7.60 km
- Attraction 5:	Labyrinth Park 8.40 km		

Object Information

- Object Information

Property

- Construction Year:	1971	- Last Renovation:	2020 Total
- No. Buildings:	Valid for Units: RMSDDBSV00, FRSD000000, RMSDIN0000, BUSD000000, BUSD00SV00, RMSDDB0000, BUSD0000Q0, BUDL000000, BUDL00SV00, BUSD0000P0, RMSDDB000P, SU0000SVR0, SU0000SV00, JS0000SFR0, SU0000SFR0, BUDL00GVR0, FR0000SV00	- Ground Floor	Valid for Units: RMSDDBSV00, FRSD000000, RMSDIN0000, BUSD000000, BUSD00SV00, RMSDDB0000, BUSD0000Q0, BUDL000000, BUDL00SV00, SUSD00SVP0, SUSD00SFP0, BUSD0000P0, RMSDDB000P, SU0000SVR0, SU0000SV00, JS0000SFR0, SU0000SFR0, BUDL00GVR0, FR0000SV00
- No. Floors (max):	2	- Total Units/Rooms:	253
- Total Beds:	3	- Garden	
- Terrace		- Voltage:	220 V

Reception

- Reception	24h Service: Yes	- Languages Spoken	English, German, French, Italian, Russian, Greek

Policies

- Check-In Time:	15:00	- Check-Out Time:	11:00
- Payment Type:	American Express, Euro/ Master Card, Visa Card	- Pets Allowed:	No
- Groups Allowed:	Yes	- Hen/Stag Parties:	No
- Smoking Allowed:	In Signed Areas		

Themes

- Themes

Target Group
- Honeymooners

Hotel Type

- Beachfront Hotel		- Resort Hotel	

Ikaros Beach Luxury Resort and Spa

Malia Irakliou
700 07, Malia, Heraklion, Greece
Phone: +30 28970 31 268-9 Fax: +30 28970 31 341
E-mail: manager@ikarosvillage.gr
Website: http://www.ikarosbeach.gr
GIATA: 933

Code:	AMTSGR0GWW	Destination:	Crete		
Search Code:	HER1113	Handling:	MTS Incoming Greece -Crete		
Type:	Hotel	Group:	Master		
Class:	Deluxe	Chain:	Sapounakis Group Of Hotels		
Local Rating:	5 Star	Owner:	PANTELIS SAPOUNAKIS, S.A.	Lat:	35.28974379503429
Featured Rating:	5 Star			Lng:	25.449475108898916

- Romantic Hotel
- SPA Hotel

Wellness & Health

- Wellness & Health

Health

- Sauna	free of charge	- Massage	extra fee
- Whirlpool	free of charge	- SPA	extra fee
- Antistress Therapy			

Beauty & Relaxation

- Relaxation Room	extra fee	- Sun Terrace	
- Steam Bath		- Hamam-Turkish Bath	free of charge

Incidents & Errata

Incidents

Restricții - Camera de curățenie	Consequence: limited service frequency Comment: Linen/Towels will not be changed daily

Errata

Impozit plătibil la nivel local	type: city tax Currency: EUR charge cycle: per Room per Night 01.01.2018
Camere	Comment: All the Suites with Private Pool or BNG with Jaccuzi have no balcony as they are on the ground floor.

Points of interest (Malia)

Main Locations

Additional Airport: Chania Airport (Distance 180.00Km, 160.00min)
Main Airport: Heraklion Airport (Distance 30.00Km, 40.00min)

Accommodation Stock Sheet

Ikaros Beach Luxury Resort and Spa

Malia Irakliou
700 07, Malia, Heraklion, Greece
Phone: +30 28970 31 268-9 Fax: +30 28970 31 341
E-mail: manager@ikarosvillage.gr
Website: http://www.ikarosbeach.gr
GIATA: 933

Code:	AMTSGR0GWW	Destination:	Crete		
Search Code:	HER1113	Handling:	MTS Incoming Greece -Crete		
Type:	Hotel	Group:	Master		
Class:	Deluxe	Chain:	Sapounakis Group Of Hotels		
Local Rating:	5 Star	Owner:	PANTELIS SAPOUNAKIS, S.A.	Lat:	35.28974379503429
Featured Rating:	5 Star			Lng:	25.449475108898916

Image Route:

http://tkimages.axisdata.net/ImageConverter.php?size=display&height=300&hotel=AMTSGR0GWW&filename=AMTSGR0GWW_885712.jpg - Pool
http://tkimages.axisdata.net/ImageConverter.php?size=display&height=300&hotel=AMTSGR0GWW&filename=AMTSGR0GWW_1206452.jpg - Panoramic
http://tkimages.axisdata.net/ImageConverter.php?size=display&height=300&hotel=AMTSGR0GWW&filename=AMTSGR0GWW_885650.jpg - Hotel exterior
http://tkimages.axisdata.net/ImageConverter.php?size=display&height=300&hotel=AMTSGR0GWW&filename=AMTSGR0GWW_885652.jpg - Hotel exterior
http://tkimages.axisdata.net/ImageConverter.php?size=display&height=300&hotel=AMTSGR0GWW&filename=AMTSGR0GWW_936912.jpg - Lobby Bar
http://tkimages.axisdata.net/ImageConverter.php?size=display&height=300&hotel=AMTSGR0GWW&filename=AMTSGR0GWW_885662.jpg - Breakfast
http://tkimages.axisdata.net/ImageConverter.php?size=display&height=300&hotel=AMTSGR0GWW&filename=AMTSGR0GWW_1206446.jpg - EN LEFKO
http://tkimages.axisdata.net/ImageConverter.php?size=display&height=300&hotel=AMTSGR0GWW&filename=AMTSGR0GWW_885666.jpg - Kafeneio - Ouzeri Restaurant
http://tkimages.axisdata.net/ImageConverter.php?size=display&height=300&hotel=AMTSGR0GWW&filename=AMTSGR0GWW_885674.jpg - Ayeri A la Carte Restaurant
http://tkimages.axisdata.net/ImageConverter.php?size=display&height=300&hotel=AMTSGR0GWW&filename=AMTSGR0GWW_1206450.jpg - Olive Main
http://tkimages.axisdata.net/ImageConverter.php?size=display&height=300&hotel=AMTSGR0GWW&filename=AMTSGR0GWW_936904.jpg - Bungalow Classic
http://tkimages.axisdata.net/ImageConverter.php?size=display&height=300&hotel=AMTSGR0GWW&filename=AMTSGR0GWW_885676.jpg - Bungalow Classic Garden View
http://tkimages.axisdata.net/ImageConverter.php?size=display&height=300&hotel=AMTSGR0GWW&filename=AMTSGR0GWW_885682.jpg - Bungalow Classic Garden View
http://tkimages.axisdata.net/ImageConverter.php?size=display&height=300&hotel=AMTSGR0GWW&filename=AMTSGR0GWW_885684.jpg - Bungalow Classic Side Sea View Private Pool
http://tkimages.axisdata.net/ImageConverter.php?size=display&height=300&hotel=AMTSGR0GWW&filename=AMTSGR0GWW_936906.jpg - Deluxe Bungalow Sea View
http://tkimages.axisdata.net/ImageConverter.php?size=display&height=300&hotel=AMTSGR0GWW&filename=AMTSGR0GWW_936908.jpg - Family Room Sea View
http://tkimages.axisdata.net/ImageConverter.php?size=display&height=300&hotel=AMTSGR0GWW&filename=AMTSGR0GWW_885692.jpg - Classic Room Sea View
http://tkimages.axisdata.net/ImageConverter.php?size=display&height=300&hotel=AMTSGR0GWW&filename=AMTSGR0GWW_885694.jpg - Classic Room Sea View
http://tkimages.axisdata.net/ImageConverter.php?size=display&height=300&hotel=AMTSGR0GWW&filename=AMTSGR0GWW_885696.jpg - Classic Room
http://tkimages.axisdata.net/ImageConverter.php?size=display&height=300&hotel=AMTSGR0GWW&filename=AMTSGR0GWW_936910.jpg - Junior Suite Sea Front Private Pool
http://tkimages.axisdata.net/ImageConverter.php?size=display&height=300&hotel=AMTSGR0GWW&filename=AMTSGR0GWW_936914.jpg - Suite Sea View Private Pool
http://tkimages.axisdata.net/ImageConverter.php?size=display&height=300&hotel=AMTSGR0GWW&filename=AMTSGR0GWW_885704.jpg - Gym
http://tkimages.axisdata.net/ImageConverter.php?size=display&height=300&hotel=AMTSGR0GWW&filename=AMTSGR0GWW_885706.jpg - Conference Facilities
http://tkimages.axisdata.net/ImageConverter.php?size=display&height=300&hotel=AMTSGR0GWW&filename=AMTSGR0GWW_885708.jpg - Recreational facility
http://tkimages.axisdata.net/ImageConverter.php?size=display&height=300&hotel=AMTSGR0GWW&filename=AMTSGR0GWW_885710.jpg - Recreational facility
http://tkimages.axisdata.net/ImageConverter.php?size=display&height=300&hotel=AMTSGR0GWW&filename=AMTSGR0GWW_1206180.jpg - bungalow outdoor jaccuzi
http://tkimages.axisdata.net/ImageConverter.php?size=display&height=300&hotel=AMTSGR0GWW&filename=AMTSGR0GWW_1206182.jpg - Bungalow outdoor jacuzzi
http://tkimages.axisdata.net/ImageConverter.php?size=display&height=300&hotel=AMTSGR0GWW&filename=AMTSGR0GWW_1206184.jpg - Bungalow Outdoor Jaccuzi
http://tkimages.axisdata.net/ImageConverter.php?size=display&height=300&hotel=AMTSGR0GWW&filename=AMTSGR0GWW_1206448.jpg - gardens