Accommodation Fact Sheet

International Hotel

Ioanni Kazouli 12
85100, Rhodos-City, Rhodos,
Greece
Phone: +30 22410 24595 Fax: +30 22410 30221
E-mail: diethnes@otenet.gr
Website: www.hotelinternationalrhodes.com
GIATA: 14874

Code:	AMTSGR0J50
Search Code:	RHO0001
Type:	Hotel
Class:	Standard
Local Rating:	3 Star
Featured Rating:	3 Star

Destination:	Dodecanese Islands -Rhodos
Handling:	MTS Incoming Greece -Rhodos
Group:	
Chain:	
Owner:	T. Karpiathakis S.A.

Lat: 36.45231508055319
Lng: 28.222220517213003

Photo Gallery



Hotel enterance

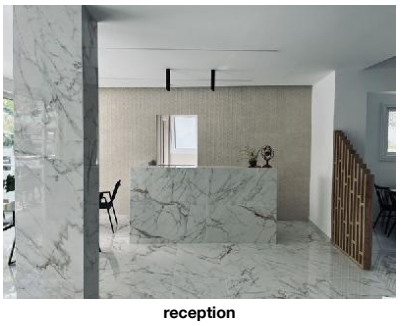

reception



reception front view night



lobby area



Superior Twin Room

Descriptions

Descriere generală
Hotelul International Hotel este situat in Rhodos-City, la cca. 300 m de o plajă cu nisip/pietriș. Pe plajă sunt disponibile șezlonguri și umbrele de soare la un cost suplimentar. Locul de cazare se află la doar câțiva metri de centrul turistic al stațiunii. Orașul Rhodos este la doar câteva minute de mers pe jos (Faliraki cca. 14 km, Lindos cca. 50 km). Puteți face cumpărături în diverse magazine și într-un magazin alimentar aflat la cca. 100 m distanță. La cele mai apropiate baruri și restaurante se poate ajunge într-un timp foarte scurt. Următoarele atracții pot fi accesate de la hotel: OLD TOWN (cca. 500 m) și LINDOS (cca. 50 km). Există posibilitatea de a închiria mașini și motociclete. De asemenea, aveți în apropiere o stație de autobuz și o stație de taxi (cca. 500 m) cea ce vă garantează mobilitatea pe insulă. Pentru îngrijiri medicale în caz de urgență, există un spital la cca. 5 km distanță. Aeroportul (RHO) se află la aprox. 17 km.

Facilități
Hotelul de oraș dispune de 5 etaje și peste 46 camere. Acesta oferă oaspeților săi recepție deschisă 24h (check-in de la 13:00, check out până la 11:00), lobby cu bar, lift, aer condiționat și seif (gratuit). Pentru a satisface apetitul aveți la dispoziție în hotel un restaurant. Accesul la internet WiFi este disponibil gratuit pentru oaspeții hotelului. Serviciul de menaj este gratuit. Este posibil să se perceapă un cost suplimentar pentru spălătorie.

Catering
Mic dejun (între orele 07:00 - 10:00) bufet suedez.

Informații suplimentare
Pentru anumite facilități sau activități se pot aplica taxe suplimentare. Unele servicii depind de anotimp și de condițiile climatice locale. Limbi de serviciu: engleză, franceză, daneză și greacă. Carduri de credit: Visa și Euro/MasterCard.

Einzelbelegung Standard Zimmer (Balkon oder Terrasse):
Cameră cu pardoseală cu gresie și chicinetă. Baie cu duș.

Double Superior Zimmer (Balkon):
Camerele primitoare sunt echipate cu pat king-size, pat dublu sau pat twin, chicinetă, încălzire controlată centralizat, balcon sau terasă, acces la internet (gratuit), seif (posibil contra cost) și TV cu ecran plat prin cablu precum și aer condiționat reglabil individual (contra cost). Dimensiune: 14 - 16 m².

Service Units

RMSPDB00B0 - Dublu Superior Cameră (Balcon)

Room Facilities
- Balcony
- Balcony or Terrace
- Bathtub or Shower
- No.Bathrooms: 1
- Twin Bed
- Kitchenette Fridge
- Room Size
- Fire Alarm
- Terrace
- Bathroom
- Double Bed
- King Size Bed
- Room Style

Room Amenities
- Air-Conditioning
- TV
- Safe
- Mini Fridge
- Bath Towels
- Heating
- Internet
- Phone
- Mosquito Net

RMSDIN00A0 - SingleUse Standard Cameră (Balcon sau terasă)

Room Facilities
- Shower
- No.Bathrooms: 1
- Kitchenette Fridge
- Floor-Type
- Bathtub or Shower

Room Amenities
- Mosquito Net
- Bath Towels
(Balcony)

Board & Mealplan

Facts

General Facilties

- Reception

Bathing Facilities

- Bathing Facilities

Beach
- Beach Type: sand, gravel
- Route to Beach: along a road

Accommodation Fact Sheet

International Hotel

Ioanni Kazouli 12
85100, Rhodos-City, Rhodos,
Greece
Phone: +30 22410 24595 Fax: +30 22410 30221
E-mail: diethnes@otenet.gr
Website: www.hotelinternationalrhodes.com
GIATA: 14874

Code: AMTSGR0J50
Search Code: RHO0001
Type: Hotel
Class: Standard
Local Rating: 3 Star
Featured Rating: 3 Star

Destination: Dodecanese Islands -Rhodos
Handling: MTS Incoming Greece -Rhodos
Group:
Chain:
Owner: T. Karpiathakis S.A.

Lat: 36.452315080553 19
Lng: 28.222220517213003



Superior Double Room



Superior Twin Room



breakfast

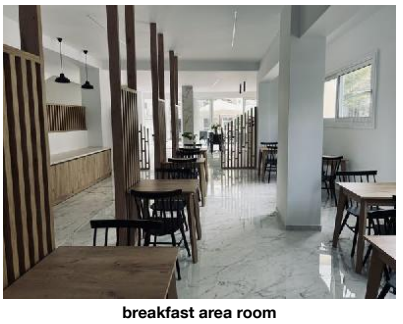

breakfast area room



buffet area breakfast

- Public Beach
- Blue Flag
- Sunshades on Beach: extra fee
- Sunbeds on Beach: extra fee

Food & Beverage

- Food & Beverage

Restaurants
- No. of Restaurants: 1
- Main Restaurant: Buffet

Bars
- No. of Bars: 1
- Lobby Bar

Breakfast
- Breakfast Type: Breakfast Buffet 07:00 - 10:00

Hotel Facilities

- Hotel Facilities

General Facilties
- Lobby
- Air-Conditioning: Individual
- Elevator: 1
- TV Lounge: Local Channels, Cable TV

Guest Amenities
- Internet: Wi-Fi/HotSpots (free), Terminals (extra fee)
- Luggage Storage
- Hotel Safe: free of charge
- Laundry Service
- Wake Up Calls
- Maid Service/ Housekeeping: free of charge Daily

Rentals
- Motorbike Rental
- Car Rental

Locations & Distances

- Locations & Distances

Cities
- City 1: Rhodos, 10 m, 1 min
- City 2: Faliraki, 14 km, 15 min
- City 3: Lindos, 50 km, 50 min

Recreation Area
- Beach: Eli Beach, 300 m

Public Transport
- Public Bus Stop: 500 m
- Taxi Stand: 500 m

Medical Locations
- Hospital: 5 km
- Dialysis Station: 5 km
- Pharmacy: 100 m
- Doctor: 200 m
- Dentist: 200 m

Other Locations
- Town Centre: 300 m
- Tourist Center: 200 m
- Restaurants/Bars: 50 m
- Supermarket: 100 m
- Shopping Center: 100 m
- Attraction 1: OLD TOWN, 500 m
- Attraction 2: LINDOS, 50 km

Object Information

- Object Information

Property
- Construction Year: 1974
- Last Renovation: 2012
- No. Buildings: Valid for Units: RMSPDB00B0
- Nr. Clădiri anexe: Valid for Units: RMSPDB00B0
- Ground Floor: Valid for Units: RMSPDB00B0
- No. Floors (max): 5
- Total Units/Rooms: 46
- Total Beds: 74
- Terrace
- Voltage: 220 V

Reception
- Reception: 24h Service
- Languages Spoken: English, French, Greek, Danish

Policies
- Check-In Time: 13:00
- Check-Out Time: 11:00
- Payment Type: Euro/Master Card, Visa Card
- Smoking Allowed: No

Themes

- Themes

Hotel Type
- City Hotel

Incidents & Errata

Errata

Impozit plătibil la nivel local: type: city tax, Currency: EUR, charge cycle: per Room per Night, 01.01.2018

Points of interest (Rhodos-City)

Accommodation Fact Sheet

International Hotel

Ioanni Kazouli 12
85100, Rhodos-City, Rhodos,
Greece
Phone: +30 22410 24595 Fax: +30 22410 30221
E-mail: diethnes@otenet.gr
Website: www.hotelinternationalrhodes.com
GIATA: 14874

Code:	AMTSGR0J50
Search Code:	RHO0001
Type:	Hotel
Class:	Standard
Local Rating:	3 Star
Featured Rating:	3 Star

Destination:	Dodecanese Islands -Rhodos
Handling:	MTS Incoming Greece -Rhodos
Group:	
Chain:	
Owner:	T. Karpiathakis S.A.

Lat:	36.452315080553 19
Lng:	28.222220517213003



Bar



Bar sitting area



bar terrace

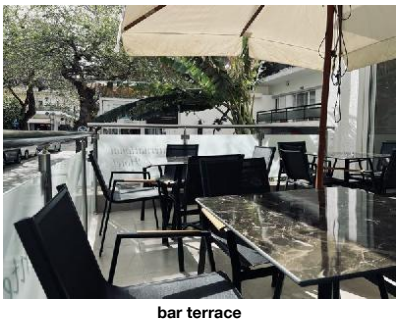

bar terrace

Main Locations

Main Airport: Rhodes Airport (Distance 17.00Km, 25.00min)

Accommodation Stock Sheet

International Hotel

Ioanni Kazouli 12
85100, Rhodos-City, Rhodos,
Greece
Phone: +30 22410 24595 Fax: +30 22410 30221
E-mail: diethnes@otenet.gr
Website: www.hotelinternationalrhodes.com
GIATA: 14874

Code:	AMTSGR0J50	Destination:	Dodecanese Islands -Rhodos		
Search Code:	RHO0001	Handling:	MTS Incoming Greece -Rhodos		
Type:	Hotel	Group:			
Class:	Standard	Chain:			
Local Rating:	3 Star	Owner:	T. Karpiathakis S.A.	Lat:	36.452315080553 19
Featured Rating:	3 Star			Lng:	28.222220517213003

Image Route:

http://tkimages.axisdata.net/ImageConverter.php?size=display&height=300&hotel=AMTSGR0J50&filename=AMTSGR0J50_1211286.jpg - Hotel enterance
http://tkimages.axisdata.net/ImageConverter.php?size=display&height=300&hotel=AMTSGR0J50&filename=AMTSGR0J50_1211288.jpg - reception
http://tkimages.axisdata.net/ImageConverter.php?size=display&height=300&hotel=AMTSGR0J50&filename=AMTSGR0J50_1211290.jpg - reception front view night
http://tkimages.axisdata.net/ImageConverter.php?size=display&height=300&hotel=AMTSGR0J50&filename=AMTSGR0J50_1211292.jpg - lobby area
http://tkimages.axisdata.net/ImageConverter.php?size=display&height=300&hotel=AMTSGR0J50&filename=AMTSGR0J50_1129590.JPG - Superior Twin Room
http://tkimages.axisdata.net/ImageConverter.php?size=display&height=300&hotel=AMTSGR0J50&filename=AMTSGR0J50_1129592.jpg - Superior Double Room
http://tkimages.axisdata.net/ImageConverter.php?size=display&height=300&hotel=AMTSGR0J50&filename=AMTSGR0J50_1129594.jpg - Superior Twin Room
http://tkimages.axisdata.net/ImageConverter.php?size=display&height=300&hotel=AMTSGR0J50&filename=AMTSGR0J50_1211294.jpg - breakfast
http://tkimages.axisdata.net/ImageConverter.php?size=display&height=300&hotel=AMTSGR0J50&filename=AMTSGR0J50_1211296.jpg - breakfast area room
http://tkimages.axisdata.net/ImageConverter.php?size=display&height=300&hotel=AMTSGR0J50&filename=AMTSGR0J50_1211298.jpg - buffet area breakfast
http://tkimages.axisdata.net/ImageConverter.php?size=display&height=300&hotel=AMTSGR0J50&filename=AMTSGR0J50_1211300.jpg - Bar
http://tkimages.axisdata.net/ImageConverter.php?size=display&height=300&hotel=AMTSGR0J50&filename=AMTSGR0J50_1211302.jpg - Bar sitting area
http://tkimages.axisdata.net/ImageConverter.php?size=display&height=300&hotel=AMTSGR0J50&filename=AMTSGR0J50_1211304.jpg - bar terrace
http://tkimages.axisdata.net/ImageConverter.php?size=display&height=300&hotel=AMTSGR0J50&filename=AMTSGR0J50_1211306.jpg - bar terrace