Accommodation Fact Sheet

Joan Palace

Dimitrakaki 8
74 100, Rethymnon, Rethymno,
Greece
Phone: +30 28310 24 241 - 3 Fax: +30 28310 24 244
E-mail: palace@joan-hotels.gr
Website: www.joanpalace.com
GIATA: 38823

Code:	AMTSGR0GZO
Search Code:	HER1329
Type:	Hotel
Class:	Standard
Local Rating:	4 Star
Featured Rating:	4 Star

Destination:	Crete
Handling:	MTS Incoming Greece -Crete
Group:	
Chain:	Joan Hotels
Owner:	HOBITIS P. SA

Lat: 35.3649970592961
Lng: 24.473722410902713

Photo Gallery

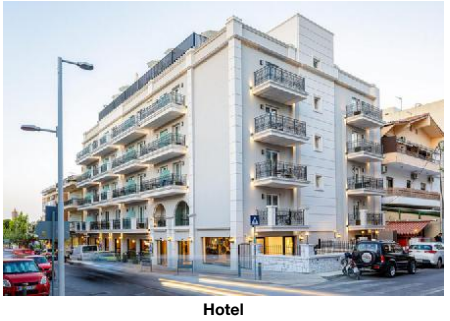

Hotel

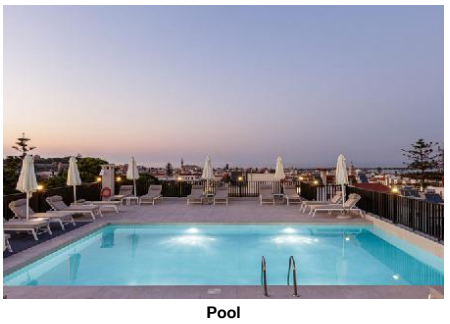

Pool

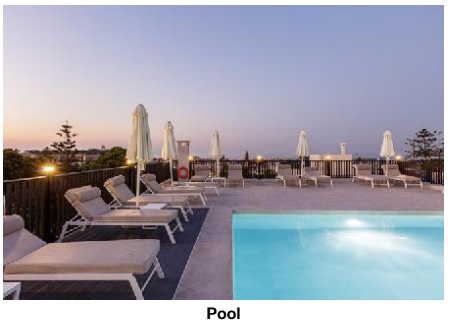

Pool



Pool



Room

Descriptions

Descriere generală
Hotelul Joan Palace este foarte aproape de cele mai apropiate baruri și restaurante. Cea mai apropiată plajă, o plajă cu nisip se află la cca. 1 km distanță. Pe plajă sunt disponibile șezlonguri și umbrele de soare la un cost suplimentar. Orașul Rethymno este la doar câteva minute de mers pe jos. Diverse magazine se află la aprox. 150 m de hotel, și chiar lângă hotel este un supermarket. O discotecă aflată la aprox. 300 m vă invită la dans. Alte facilități de divertisment cum ar fi un cinematograf și un teatru se află la aprox. 300 m. Următoarele atracții pot fi accesate de la hotel: Arkadi (cca. 17 km), Knossos Palace (cca. 80 km), Venetian Harbour (cca. 600 m) și Fortezza Castle (cca. 600 m). Există posibilitatea de a închiria mașini și motociclete. De asemenea, aveți în apropiere o stație de autobuz (cca. 150 m) și o stație de taxi (cca. 100 m) cea ce vă garantează mobilitatea în oraș. Pentru îngrijiri medicale în caz de urgență, există un spital la cca. 500 m distanță. Aeroportul (HER) se află la aprox. 80 km. Un alt aeroport (CHQ) este la cca. 67 km.

Facilități
Hotelul, care a fost complet renovat în 2020, dispune de 5 etaje și peste 70 camere. Hotelul are lobby cu bar, 2 lifturi, aer condiționat, seif (contra cost) și parcare (contra cost). Pentru a servi masa aveți la dispoziție un restaurant cu aer condiționat. Accesul la internet WiFi este disponibil gratuit pentru oaspeții hotelului. În plus, hotelul oferă o zonă de conferințe cu un total de 75 de locuri și cu acces la internet. Serviciul de menaj și room service sunt gratuite. Spălătorie și călcat sunt disponibile la un cost suplimentar.

Piscină
Zona exterioară a hotelului include o piscină. Acolo sunt disponibile gratuit șezlonguri și umbrele de soare. La barul piscinei va puteți bucura de o băutura răcoritoare.

Catering
Mic dejun (între orele 07:30 - 10:00) bufet suedez. Demipensiunea include micul dejun și cina.

Sport/Leisure
La cca. 95 km de hotel este un teren de golf. Îngrijirea copiilor: babysitting (contra cost).

Informații suplimentare
Pentru anumite facilități sau activități se pot aplica taxe suplimentare. Unele servicii depind de anotimp și de condițiile climatice locale. Limbi de serviciu: engleză și germană. Carduri de credit: Euro/MasterCard, Diners Club și Visa. Check-in este disponibil începând cu ora 15:00, și check-out până la ora 11:00.

Standard Familienzimmer:
Dotate cu o canapea extensibilă ca pat suplimentar, încălzire reglabilă individual, balcon, acces la internet (gratuit), seif (contra cost) și TV cu ecran plat prin satelit precum și aer condiționat reglabil individual. Baie cu duș.

Double Standard Zimmer (Gartenblick):
Cameră cu încălzire reglabilă individual, balcon, acces la internet (gratuit), seif (contra cost) și TV cu ecran plat prin satelit precum și aer condiționat reglabil individual. Baie cu duș.

Double Standard Zimmer (Gartenblick, Economy):
Cameră cu încălzire reglabilă individual, balcon, acces la internet (gratuit), seif (contra cost) și TV cu ecran plat prin satelit precum și aer condiționat reglabil individual. Baie cu duș. Dimensiune: 20 m².

Einzel Standard Zimmer (Gartenblick):
Dotate cu încălzire reglabilă individual, balcon, acces la internet (gratuit), seif (contra cost) și TV cu ecran plat prin satelit precum și aer condiționat reglabil individual. Baie cu duș.

Service Units

RMSDDBGV0E - Dublu Standard Cameră (GardenView, Economie)

Room Facilities
- Balcony
- Bathroom
- Shower
- Room Size

Room Amenities

- Air-Conditioning	Individual	- Heating	Individual
- TV	SAT TV, Flat Screen	- Internet	free of charge
- Safe	extra fee	- Phone	
- Mini Fridge	free of charge	- Hairdryer	
- Bathrobe			

RMSDDBGV00 - Dublu Standard Cameră (GardenView)

Room Facilities
- Balcony
- Bathroom
- Shower
- Room Size

Room Amenities

- Air-Conditioning	Individual	- Heating	Individual
- TV	SAT TV, Flat Screen	- Internet	free of charge
- Safe	extra fee	- Phone	
- Mini Fridge	free of charge	- Hairdryer	
- Bathrobe			

FRSD000000 - Standard FamilyRoom

Room Facilities
- Bathroom

Accommodation Fact Sheet

Joan Palace

Dimitrakaki 8
74 100, Rethymnon, Rethymno,
Greece
Phone: +30 28310 24 241 - 3 Fax: +30 28310 24 244
E-mail: palace@joan-hotels.gr
Website: www.joanpalace.com
GIATA: 38823

Code:	AMTSGR0GZO
Search Code:	HER1329
Type:	Hotel
Class:	Standard
Local Rating:	4 Star
Featured Rating:	4 Star

Destination:	Crete
Handling:	MTS Incoming Greece -Crete
Group:	
Chain:	Joan Hotels
Owner:	HOBITIS P. SA

Lat: 35.3649970592961
Lng: 24.473722410902713

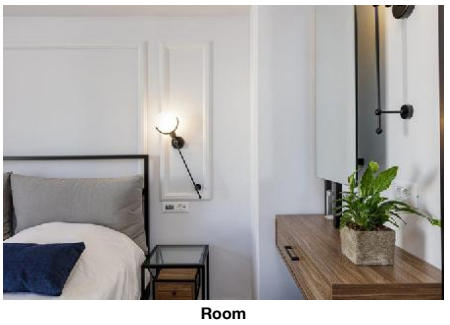

Room

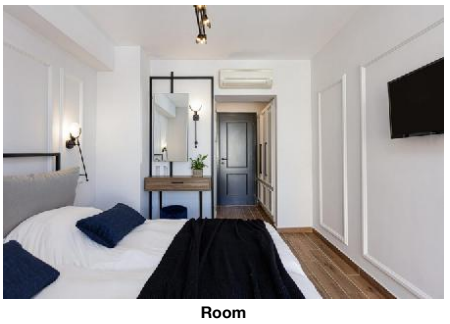

Room

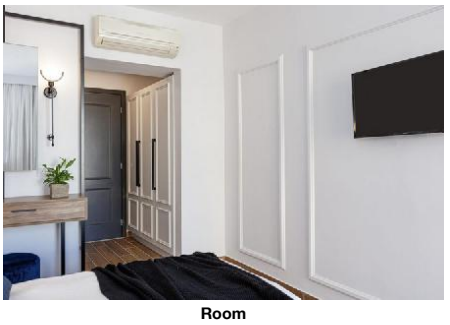

Room

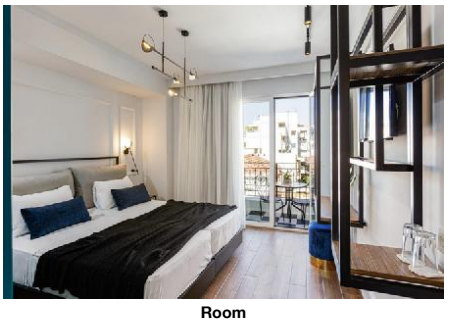

Room

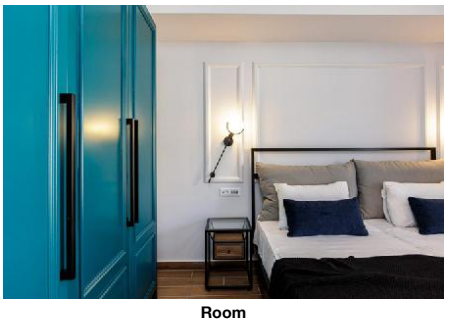

Room

- Balcony
- Shower
- Additional Beds
- Room Size

Room Amenities

- Air-Conditioning	Individual	- Heating	Individual
- TV	SAT TV, Flat Screen	- Internet	free of charge
- Safe	extra fee	- Phone	
- Mini Fridge	free of charge	- Hairdryer	
- Bathrobe			

RMSDSGGV00 - unic Standard Cameră (GardenView)

Room Facilities

- Balcony
- Bathroom
- Shower

Room Amenities

- Air-Conditioning	Individual	- Heating	Individual
- TV	SAT TV, Flat Screen	- Internet	free of charge
- Safe	extra fee	- Phone	
- Mini Fridge	free of charge	- Hairdryer	
- Bathrobe			

Board & Mealplan

Halfboard
- Includes Breakfast
- Includes Dinner

Facts

General Facilties

- Reception

Honeymooners

- King Size Bed
- Fruit Basket in Room

Bathing Facilities

- Bathing Facilities

Swimming Pool

- Outdoor Pool		- Sunshades at Pool	free of charge
- Sunbeds at Pool	free of charge	- Towels at Pool	extra fee
- Sun Terrace			

Beach

- Beach Type:	sand	- Route to Beach:	along a road, by bus/car
- Public Beach		- Sunshades on Beach	extra fee
- Sunbeds on Beach	extra fee	- Towels on Beach	extra fee

Business & Congress

- Business & Congress

General Facilities

- Conference Room	1	- Reception Desk	
- Speaker's Desk		- Tables	

Seatings

- No. of Seats: 75

Technical Equipment

- Internet Access
- Overhead Projector
- Fax

Food & Beverage

- Food & Beverage

Dining Room

- Air-Conditioning		- Smoking Allowed:	No

Restaurants

- No. of Restaurants:	1	- Main Restaurant:	Buffet

Bars

- No. of Bars:	2	- Lobby Bar	
- Pool Bar			

Breakfast

- Breakfast Type: Breakfast Buffet
  07:30 - 10:00

Dinner

- Main Course: Buffet
  19:00 - 21:00
- Dress Code

Hotel Facilities

- Hotel Facilities

General Facilties

- Lobby		- Air-Conditioning	
- Elevator	2	- Lounge	
- TV Lounge	SAT TV, Flat Screen		

Guest Amenities

- Internet	Wi-Fi/HotSpots (free)	- Room Service	free of charge
- Hotel Safe	extra fee	- Laundry Service	extra fee

Accommodation Fact Sheet

Joan Palace

Dimitrakaki 8
74 100, Rethymnon, Rethymno,
Greece
Phone: +30 28310 24 241 - 3 Fax: +30 28310 24 244
E-mail: palace@joan-hotels.gr
Website: www.joanpalace.com
GIATA: 38823

Code:	AMTSGR0GZO	Destination:	Crete		
Search Code:	HER1329	Handling:	MTS Incoming Greece -Crete		
Type:	Hotel	Group:			
Class:	Standard	Chain:	Joan Hotels		
Local Rating:	4 Star	Owner:	HOBITIS P. SA	Lat:	35.3649970592961
Featured Rating:	4 Star			Lng:	24.473722410902713

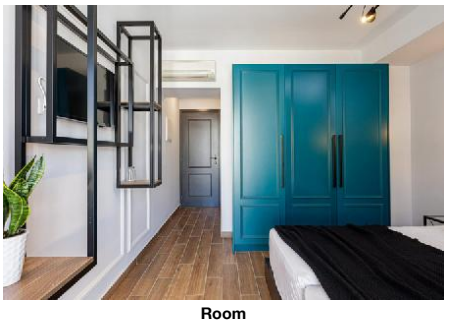

Room

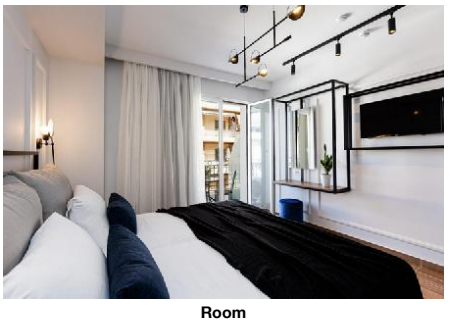

Room

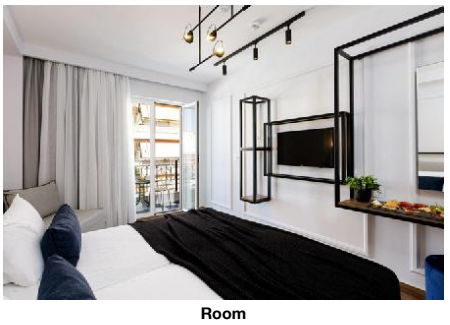

Room

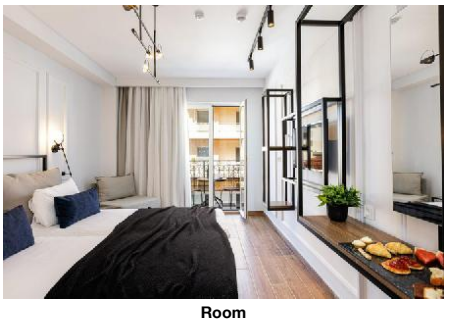

Room

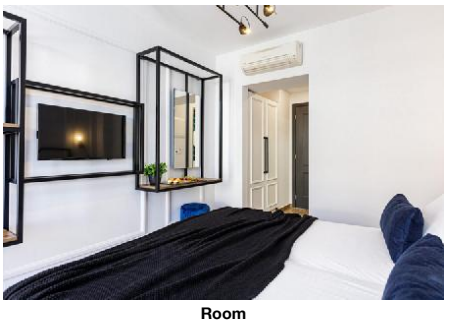

Room

- Ironing Service	extra fee	- Wake Up Calls	
- Maid Service/ Housekeeping	free of charge		
Parking Facilities			
- Car Park	extra fee		
Rentals			
- Motorbike Rental		- Car Rental	

Leisure Facilities

- Leisure Facilities

Family Facilities			
- Babysitting	extra fee	- Baby High Chairs	

Locations & Distances

- Locations & Distances

Cities			
- City 1:	Rethymno 100 m 2 min		
Recreation Area			
- Beach	Rethymno 1 km	- Park	Rethymno City 50 m
Public Transport			
- Public Bus Stop	150 m	- Taxi Stand	100 m
Sport Locations			
- Golf Course	95 km		
Medical Locations			
- Hospital	500 m	- Dialysis Station	500 m
- Pharmacy	100 m	- Doctor	200 m
- Dentist	50 m		
Other Locations			
- Town Centre	100 m	- Business Centre	100 m
- Restaurants/Bars	100 m	- Disco/Nightlife	300 m
- Cinema	300 m	- Theatre	300 m
- Supermarket	50 m	- Shopping Center	150 m
- Attraction 1:	Arkadi 17 km	- Attraction 2:	Knossos Palace 80 km
- Attraction 3:	Venetian Harbour 600 m	- Attraction 4:	Fortezza Castle 600 m

Object Information

- Object Information

Property			
- Construction Year:	1983	- Last Renovation:	2020 Total
- No. Buildings:	1	- No. Floors (max):	5
- Total Units/Rooms:	70	- Total Beds:	160
- Roof Top Terrace	200 sq m	- Voltage:	220 V
Reception			
- Languages Spoken	English, German		
Policies			
- Check-In Time:	15:00	- Check-Out Time:	11:00
- Payment Type:	Diners Club, Euro/Master Card, Visa Card	- Smoking Allowed:	In Signed Areas

Themes

- Themes

Hotel Type
- City Hotel

Incidents & Errata

Incidents

Restricții - Camera de curățenie	Consequence: limited service frequency Comment: Linen/Towels will not be changed daily
Restricții - Piscine	Consequence: limited capacity Comment: The use of Indoor Pools is prohibited according to Greek Law
Restricții - Fitness Center	Consequence: only with pre-reservation

Errata

Facilități sezoniere	Comment: Roof Garden adult swimming pool with sweet water (April till October) for adults & children ONLY with supervision of their parents. Unattended children are prohibited from the usage of this pool.
Impozit plătibil la nivel local	type: city tax Currency: EUR charge cycle: per Room per Night 01.01.2018

Points of interest (Rethymnon)

Main Locations

Additional Airport: Chania Airport (Distance 67.00Km, 70.00min)
Main Airport: Heraklion Airport (Distance 80.00Km, 80.00min)

Accommodation Fact Sheet

Joan Palace

Dimitrakaki 8
74 100, Rethymnon, Rethymno,
Greece
Phone: +30 28310 24 241 - 3 Fax: +30 28310 24 244
E-mail: palace@joan-hotels.gr
Website: www.joanpalace.com

GIATA: 38823

Code:	AMTSGR0GZO	Destination:	Crete		
Search Code:	HER1329	Handling:	MTS Incoming Greece -Crete		
Type:	Hotel	Group:			
Class:	Standard	Chain:	Joan Hotels		
Local Rating:	4 Star	Owner:	HOBITIS P. SA	Lat:	35.3649970592961
Featured Rating:	4 Star			Lng:	24.473722410902713

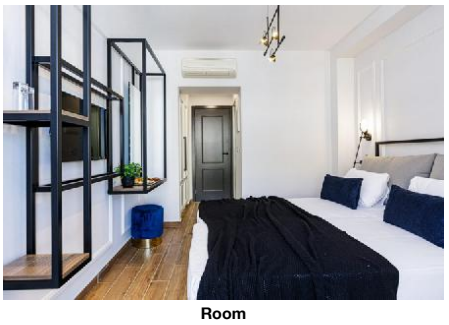

Room



Room

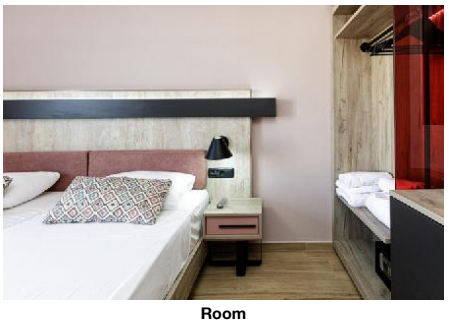

Room



Room

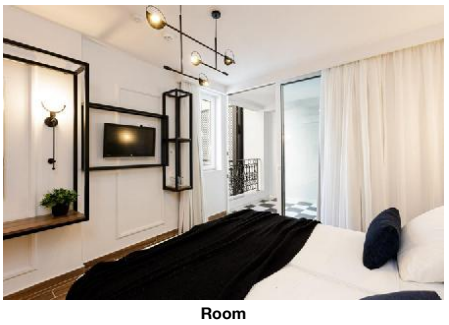

Room

Accommodation Fact Sheet

Joan Palace

Dimitrakaki 8
74 100, Rethymnon, Rethymno,
Greece
Phone: +30 28310 24 241 - 3 Fax: +30 28310 24 244
E-mail: palace@joan-hotels.gr
Website: www.joanpalace.com
GIATA: 38823

Code: AMTSGR0GZO
Search Code: HER1329
Type: Hotel
Class: Standard
Local Rating: 4 Star
Featured Rating: 4 Star

Destination: Crete
Handling: MTS Incoming Greece -Crete
Group:
Chain: Joan Hotels
Owner: HOBITIS P. SA

Lat: 35.3649970592961
Lng: 24.473722410902713

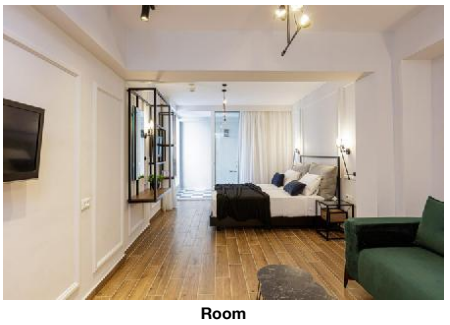

Room



Room

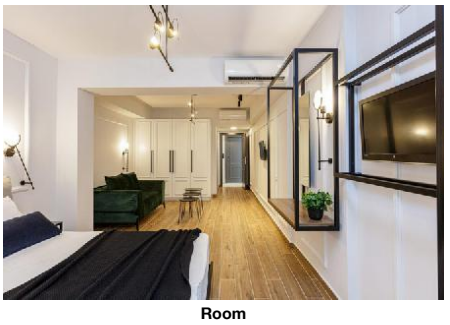

Room



Room



Room Balcony

Accommodation Fact Sheet

Joan Palace

Dimitrakaki 8
74 100, Rethymnon, Rethymno,
Greece
Phone: +30 28310 24 241 - 3 Fax: +30 28310 24 244
E-mail: palace@joan-hotels.gr
Website: www.joanpalace.com
GIATA: 38823

Code:	AMTSGR0GZO
Search Code:	HER1329
Type:	Hotel
Class:	Standard
Local Rating:	4 Star
Featured Rating:	4 Star

Destination:	Crete
Handling:	MTS Incoming Greece -Crete
Group:	
Chain:	Joan Hotels
Owner:	HOBITIS P. SA

Lat:	35.3649970592961
Lng:	24.473722410902713



Room Balcony

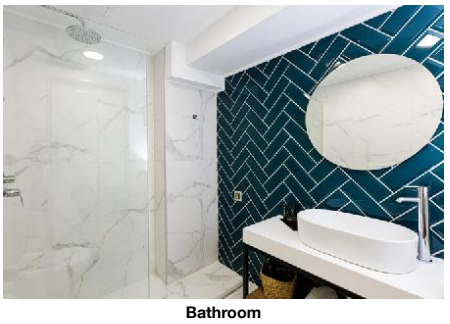

Bathroom

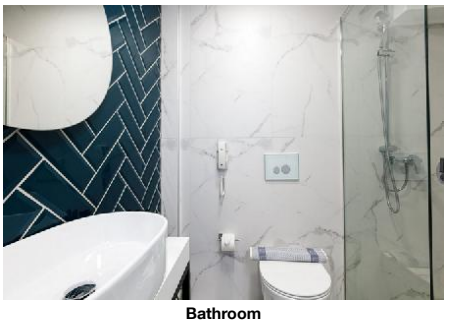

Bathroom



Reception



Restaurant

Joan Palace

Dimitrakaki 8
74 100, Rethymnon, Rethymno,
Greece
Phone: +30 28310 24 241 - 3 Fax: +30 28310 24 244
E-mail: palace@joan-hotels.gr
Website: www.joanpalace.com
GIATA: 38823

Code:	AMTSGR0GZO
Search Code:	HER1329
Type:	Hotel
Class:	Standard
Local Rating:	4 Star
Featured Rating:	4 Star

Destination:	Crete
Handling:	MTS Incoming Greece -Crete
Group:	
Chain:	Joan Hotels
Owner:	HOBITIS P. SA

Lat:	35.3649970592961
Lng:	24.473722410902713

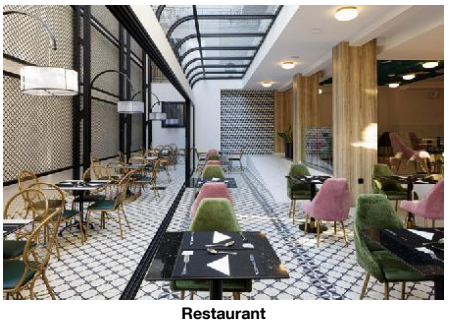

Restaurant



Restaurant



Restaurant

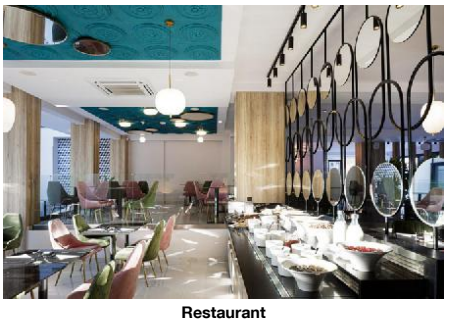

Restaurant

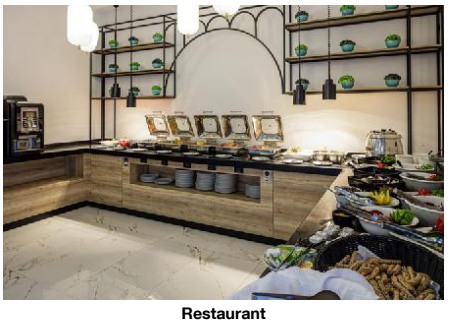

Restaurant

Accommodation Fact Sheet

Joan Palace

Dimitrakaki 8
74 100, Rethymnon, Rethymno,
Greece
Phone: +30 28310 24 241 - 3 Fax: +30 28310 24 244
E-mail: palace@joan-hotels.gr
Website: www.joanpalace.com
GIATA: 38823

Code: AMTSGR0GZO
Search Code: HER1329
Type: Hotel
Class: Standard
Local Rating: 4 Star
Featured Rating: 4 Star

Destination: Crete
Handling: MTS Incoming Greece -Crete
Group:
Chain: Joan Hotels
Owner: HOBITIS P. SA

Lat: 35.3649970592961
Lng: 24.473722410902713

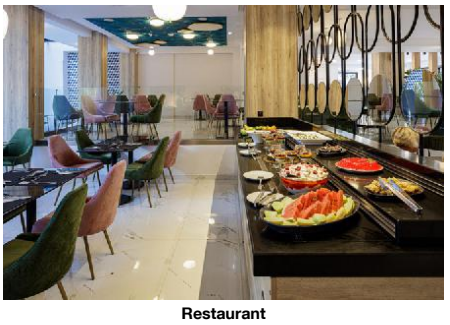

Restaurant



Restaurant



Restaurant



Bar

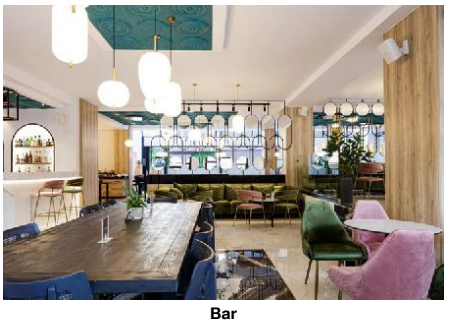

Bar

Accommodation Fact Sheet

Joan Palace

Dimitrakaki 8
74 100, Rethymnon, Rethymno,
Greece
Phone: +30 28310 24 241 - 3 Fax: +30 28310 24 244
E-mail: palace@joan-hotels.gr
Website: www.joanpalace.com
GIATA: 38823

Code: AMTSGR0GZO
Search Code: HER1329
Type: Hotel
Class: Standard
Local Rating: 4 Star
Featured Rating: 4 Star

Destination: Crete
Handling: MTS Incoming Greece -Crete
Group:
Chain: Joan Hotels
Owner: HOBITIS P. SA

Lat: 35.3649970592961
Lng: 24.473722410902713

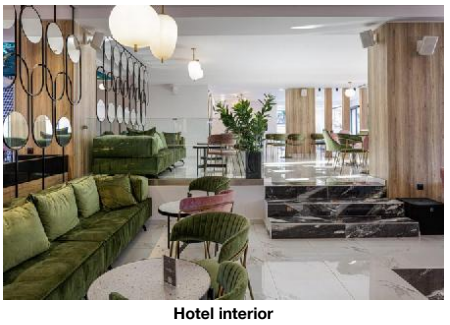

Hotel interior

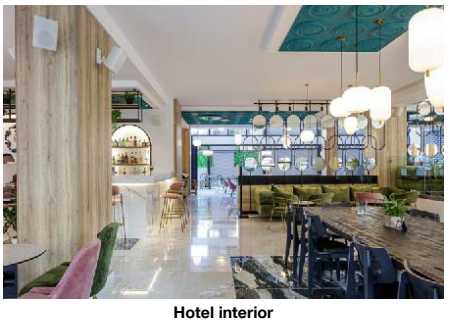

Hotel interior

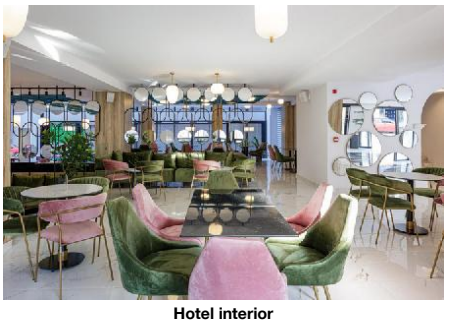

Hotel interior

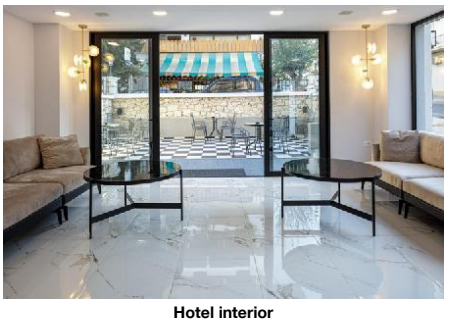

Hotel interior

Accommodation Stock Sheet

Joan Palace

Dimitrakaki 8
74 100, Rethymnon, Rethymno,
Greece
Phone: +30 28310 24 241 - 3 Fax: +30 28310 24 244
E-mail: palace@joan-hotels.gr
Website: www.joanpalace.com
GIATA: 38823

Code:	AMTSGR0GZO
Search Code:	HER1329
Type:	Hotel
Class:	Standard
Local Rating:	4 Star
Featured Rating:	4 Star

Destination:	Crete
Handling:	MTS Incoming Greece -Crete
Group:	
Chain:	Joan Hotels
Owner:	HOBITIS P. SA

Lat:	35.3649970592961
Lng:	24.473722410902713

Image Route:

http://tkimages.axisdata.net/ImageConverter.php?size=display&height=300&hotel=AMTSGR0GZO&filename=AMTSGR0GZO_1027752.jpg - Hotel
http://tkimages.axisdata.net/ImageConverter.php?size=display&height=300&hotel=AMTSGR0GZO&filename=AMTSGR0GZO_1027754.jpg - Pool
http://tkimages.axisdata.net/ImageConverter.php?size=display&height=300&hotel=AMTSGR0GZO&filename=AMTSGR0GZO_1027756.jpg - Pool
http://tkimages.axisdata.net/ImageConverter.php?size=display&height=300&hotel=AMTSGR0GZO&filename=AMTSGR0GZO_1027758.jpg - Pool
http://tkimages.axisdata.net/ImageConverter.php?size=display&height=300&hotel=AMTSGR0GZO&filename=AMTSGR0GZO_1027760.jpg - Room
http://tkimages.axisdata.net/ImageConverter.php?size=display&height=300&hotel=AMTSGR0GZO&filename=AMTSGR0GZO_1027762.jpg - Room
http://tkimages.axisdata.net/ImageConverter.php?size=display&height=300&hotel=AMTSGR0GZO&filename=AMTSGR0GZO_1027764.jpg - Room
http://tkimages.axisdata.net/ImageConverter.php?size=display&height=300&hotel=AMTSGR0GZO&filename=AMTSGR0GZO_1027766.jpg - Room
http://tkimages.axisdata.net/ImageConverter.php?size=display&height=300&hotel=AMTSGR0GZO&filename=AMTSGR0GZO_1027768.jpg - Room
http://tkimages.axisdata.net/ImageConverter.php?size=display&height=300&hotel=AMTSGR0GZO&filename=AMTSGR0GZO_1027770.jpg - Room
http://tkimages.axisdata.net/ImageConverter.php?size=display&height=300&hotel=AMTSGR0GZO&filename=AMTSGR0GZO_1027772.jpg - Room
http://tkimages.axisdata.net/ImageConverter.php?size=display&height=300&hotel=AMTSGR0GZO&filename=AMTSGR0GZO_1027774.jpg - Room
http://tkimages.axisdata.net/ImageConverter.php?size=display&height=300&hotel=AMTSGR0GZO&filename=AMTSGR0GZO_1027776.jpg - Room
http://tkimages.axisdata.net/ImageConverter.php?size=display&height=300&hotel=AMTSGR0GZO&filename=AMTSGR0GZO_1027778.jpg - Room
http://tkimages.axisdata.net/ImageConverter.php?size=display&height=300&hotel=AMTSGR0GZO&filename=AMTSGR0GZO_1027780.jpg - Room
http://tkimages.axisdata.net/ImageConverter.php?size=display&height=300&hotel=AMTSGR0GZO&filename=AMTSGR0GZO_1027782.jpg - Room
http://tkimages.axisdata.net/ImageConverter.php?size=display&height=300&hotel=AMTSGR0GZO&filename=AMTSGR0GZO_1027784.jpg - Room
http://tkimages.axisdata.net/ImageConverter.php?size=display&height=300&hotel=AMTSGR0GZO&filename=AMTSGR0GZO_1027786.jpg - Room
http://tkimages.axisdata.net/ImageConverter.php?size=display&height=300&hotel=AMTSGR0GZO&filename=AMTSGR0GZO_1027788.jpg - Room
http://tkimages.axisdata.net/ImageConverter.php?size=display&height=300&hotel=AMTSGR0GZO&filename=AMTSGR0GZO_1027790.jpg - Room
http://tkimages.axisdata.net/ImageConverter.php?size=display&height=300&hotel=AMTSGR0GZO&filename=AMTSGR0GZO_1027792.jpg - Room
http://tkimages.axisdata.net/ImageConverter.php?size=display&height=300&hotel=AMTSGR0GZO&filename=AMTSGR0GZO_1027794.jpg - Room
http://tkimages.axisdata.net/ImageConverter.php?size=display&height=300&hotel=AMTSGR0GZO&filename=AMTSGR0GZO_1027796.jpg - Room
http://tkimages.axisdata.net/ImageConverter.php?size=display&height=300&hotel=AMTSGR0GZO&filename=AMTSGR0GZO_1027798.jpg - Room
http://tkimages.axisdata.net/ImageConverter.php?size=display&height=300&hotel=AMTSGR0GZO&filename=AMTSGR0GZO_1027800.jpg - Room Balcony
http://tkimages.axisdata.net/ImageConverter.php?size=display&height=300&hotel=AMTSGR0GZO&filename=AMTSGR0GZO_1027802.jpg - Room Balcony
http://tkimages.axisdata.net/ImageConverter.php?size=display&height=300&hotel=AMTSGR0GZO&filename=AMTSGR0GZO_1027804.jpg - Bathroom
http://tkimages.axisdata.net/ImageConverter.php?size=display&height=300&hotel=AMTSGR0GZO&filename=AMTSGR0GZO_1027806.jpg - Bathroom
http://tkimages.axisdata.net/ImageConverter.php?size=display&height=300&hotel=AMTSGR0GZO&filename=AMTSGR0GZO_1027808.jpg - Reception
http://tkimages.axisdata.net/ImageConverter.php?size=display&height=300&hotel=AMTSGR0GZO&filename=AMTSGR0GZO_1027810.jpg - Restaurant
http://tkimages.axisdata.net/ImageConverter.php?size=display&height=300&hotel=AMTSGR0GZO&filename=AMTSGR0GZO_1027812.jpg - Restaurant
http://tkimages.axisdata.net/ImageConverter.php?size=display&height=300&hotel=AMTSGR0GZO&filename=AMTSGR0GZO_1027814.jpg - Restaurant
http://tkimages.axisdata.net/ImageConverter.php?size=display&height=300&hotel=AMTSGR0GZO&filename=AMTSGR0GZO_1027816.jpg - Restaurant
http://tkimages.axisdata.net/ImageConverter.php?size=display&height=300&hotel=AMTSGR0GZO&filename=AMTSGR0GZO_1027818.jpg - Restaurant
http://tkimages.axisdata.net/ImageConverter.php?size=display&height=300&hotel=AMTSGR0GZO&filename=AMTSGR0GZO_1027820.jpg - Restaurant
http://tkimages.axisdata.net/ImageConverter.php?size=display&height=300&hotel=AMTSGR0GZO&filename=AMTSGR0GZO_1027822.jpg - Restaurant
http://tkimages.axisdata.net/ImageConverter.php?size=display&height=300&hotel=AMTSGR0GZO&filename=AMTSGR0GZO_1027824.jpg - Restaurant
http://tkimages.axisdata.net/ImageConverter.php?size=display&height=300&hotel=AMTSGR0GZO&filename=AMTSGR0GZO_1027826.jpg - Restaurant
http://tkimages.axisdata.net/ImageConverter.php?size=display&height=300&hotel=AMTSGR0GZO&filename=AMTSGR0GZO_1027828.jpg - Bar
http://tkimages.axisdata.net/ImageConverter.php?size=display&height=300&hotel=AMTSGR0GZO&filename=AMTSGR0GZO_1027830.jpg - Bar
http://tkimages.axisdata.net/ImageConverter.php?size=display&height=300&hotel=AMTSGR0GZO&filename=AMTSGR0GZO_1027832.jpg - Hotel interior
http://tkimages.axisdata.net/ImageConverter.php?size=display&height=300&hotel=AMTSGR0GZO&filename=AMTSGR0GZO_1027834.jpg - Hotel interior
http://tkimages.axisdata.net/ImageConverter.php?size=display&height=300&hotel=AMTSGR0GZO&filename=AMTSGR0GZO_1027836.jpg - Hotel interior
http://tkimages.axisdata.net/ImageConverter.php?size=display&height=300&hotel=AMTSGR0GZO&filename=AMTSGR0GZO_1027838.jpg - Hotel interior