Accommodation Fact Sheet

Knossos Beach Bungalows and Suites

Kokkini Hani
71 500, Kokkini Hani, Heraklion,
Greece
Phone: +30 28107 61 000 Fax: +30 28107 61 610
E-mail: info@knossosbeach.gr
Website: www.knossosbeach.com
GIATA: 38824

Code: AMTSGR2ALC
Search Code: HER0904
Type: Hotel
Class: Standard
Local Rating: 5 Star
Featured Rating: 5 Star

Destination: Crete
Handling: MTS Incoming Greece -Crete
Group:
Chain:
Owner: Knossos Beach A.E. - E.T.E.K.A.

Lat: 35.33146236021685
Lng: 25.245560284783046

Photo Gallery

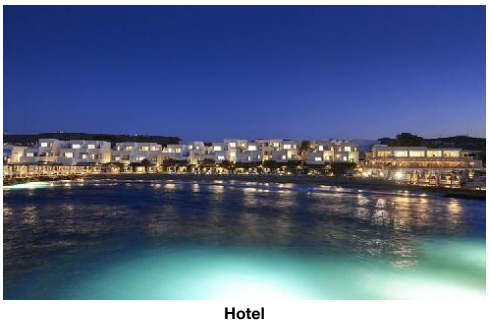

Hotel



Reception



Hotel



Beach

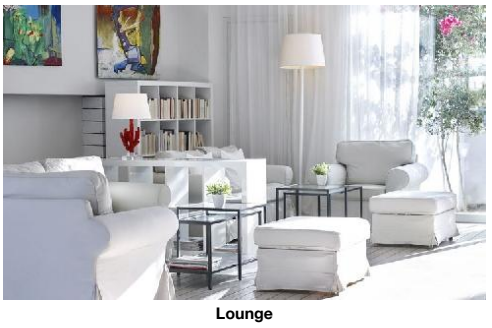

Lounge

Descriptions

Descriere generală
La doar câțiva pași de o plajă cu nisip se găsește hotelul Knossos Beach Bungalows and Suites, care este deosebit de popular printre cei aflați în luna de miere. Pe plajă sunt disponibile gratuit șezlonguri și umbrele de soare. Locul de cazare se află la doar câțiva metri de centrul turistic al stațiunii. Orașul Heraklion este la aprox. 12 km (Rethimno cca. 90 km, Chania cca. 150 km). Veți găsi un supermarket la cca. 500 m. La cele mai apropiate baruri și restaurante se poate ajunge într-un timp foarte scurt. De asemenea, la cca. 10 km de hotel este un cinematograf. Următoarele atracții pot fi accesate de la hotel: Historical Î□useum of Crete, Natural History Museum of Crete, Labyrinth Park, Nikos Kazantzakis Museum și Acqua Plus Waterpark. Aveți la dispoziție o stație de autobuz (cca. 40 m) cea ce vă garantează mobilitatea în stațiune în vacanță. Pentru îngrijiri medicale în caz de urgență, există un spital la cca. 14 km distanță. Aeroportul (HER) se află la aprox. 10 km. Un alt aeroport (CHQ) este la cca. 156 km.

Facilități
Resortul dispune de 2 etaje și peste 160 camere repartizate între o clădire principală și o clădire secundară. Acesta oferă oaspeților săi recepție (check-in de la 14:00, check out până la 12:00), lobby cu bar, aer condiționat și parcare (gratuită). Pentru a servi masa vă stau la dispoziție 3 restaurante cu aer condiționat. Accesul la internet WiFi este disponibil gratuit pentru oaspeții hotelului. Pentru evenimente de afaceri, hotelul oferă o zonă de conferințe cu un total de 270 de locuri. Serviciul de menaj și serviciul de concierge sunt gratuite. Room service, spălătorie, călcat și serviciul medical sunt disponibile la un cost suplimentar.

Piscină
Zona exterioară a hotelului decorat în stil tradițional include 2 piscine cu apă dulce precum și o piscină pentru copii. Acolo sunt disponibile gratuit șezlonguri și umbrele de soare. La barul piscinei va puteți bucura de o băutura răcoritoare (deschis între orele 10:00 - 18:00).

Catering
Mic dejun (între orele 07:30 - 10:00) bufet suedez. Demipensiunea include micul dejun și cina. All Inclusive: micul dejun, prânzul și cina. Micul dejun, prânzul și cina pot fi servite numai în anumite restaurante. Băutură de bun venit, mic dejun târziu (între orele 10:00 - 10:30), băuturi răcoritoare (10:00 - 23:00), cafea și ceai (16:30 - 17:30), prăjituri și produse de patiserie (16:30 - 17:30), aperitive (16:00 - 17:30), bere (10:00 - 23:00), vin (10:00 - 23:00), băuturi alcoolice naționale (10:00 - 23:00), anumite băuturi alcoolice importate (între orele 10:00 - 23:00), internet gratuit și utilizarea gratuită a seifului (în baza unei garanții).

Sport/Leisure
Oferte pentru sport și divertisment: Pilates, yoga și fitness. La cca. 17 km de hotel este un teren de golf. Oferte de wellness: Zonă de spa, saună și masaje contra cost. Divertisment pentru adulți: muzică live. Teren de joacă.

Informații suplimentare
Pentru anumite facilități sau activități se pot aplica taxe suplimentare. Unele servicii depind de anotimp și de condițiile climatice locale. Limbi de serviciu: engleză, germană și franceză. Carduri de credit: Visa și American Express.

Standard Bungalow:
Cameră cu pat dublu, o canapea extensibilă ca pat suplimentar, pat pentru bebeluși (gratuit), încălzire reglabilă individual, ceainic (gratuit), balcon sau terasă, acces la internet (gratuit), seif (gratuit), aparat de cafea cu capsule (gratuit) și TV cu ecran plat prin satelit precum și aer condiționat reglabil individual.

Standard Bungalow (Meerfront):
Cameră cu pat dublu, o canapea extensibilă ca pat suplimentar, pat pentru bebeluși (gratuit), încălzire reglabilă individual, ceainic (gratuit), balcon sau terasă, acces la internet (gratuit), seif (gratuit), aparat de cafea cu capsule (gratuit) și TV cu ecran plat prin satelit precum și aer condiționat reglabil individual.

Einzelbelegung Standard Bungalow (Meerblick):
Cameră cu pat dublu, pat pentru bebeluși (gratuit), încălzire reglabilă individual, ceainic (gratuit), balcon sau terasă, acces la internet (gratuit), seif (gratuit), aparat de cafea cu capsule (gratuit) și TV cu ecran plat prin satelit precum și aer condiționat reglabil individual.

Superior Bungalow (Meerfront):
Cameră cu pat dublu, o canapea extensibilă ca pat suplimentar, pat pentru bebeluși (gratuit), încălzire reglabilă individual, ceainic (gratuit), balcon sau terasă, acces la internet (gratuit), seif (gratuit), aparat de cafea cu capsule (gratuit) și TV cu ecran plat prin satelit precum și aer condiționat reglabil individual.

Standard JuniorSuite:
Cameră cu pat dublu, o canapea extensibilă ca pat suplimentar, pat pentru bebeluși (gratuit), încălzire reglabilă individual, ceainic (gratuit), balcon sau terasă, acces la internet (gratuit), seif (gratuit), aparat de cafea cu capsule (gratuit) și TV cu ecran plat prin satelit precum și aer condiționat reglabil individual.

Standard JuniorSuite (Meerblick):
Dotate cu pat dublu, o canapea extensibilă ca pat suplimentar, pat pentru bebeluși (gratuit), încălzire reglabilă individual, ceainic (gratuit), balcon sau terasă, acces la internet (gratuit), seif (gratuit), aparat de cafea cu capsule (gratuit) și TV cu ecran plat prin satelit precum și aer condiționat reglabil individual.

Annex Zimmer:
Cameră cu pat dublu, pat pentru bebeluși (gratuit), încălzire reglabilă individual, ceainic (gratuit), acces la internet (gratuit), seif (gratuit), aparat de cafea cu capsule (gratuit) și TV cu ecran plat prin satelit precum și aer condiționat reglabil individual.

Klassisch Zimmer:
Cameră cu pat dublu, pat pentru bebeluși (gratuit), încălzire reglabilă individual, ceainic (gratuit), balcon, acces la internet (gratuit), seif (gratuit), aparat de cafea cu capsule (gratuit) și TV cu ecran plat prin satelit precum și aer condiționat reglabil individual.

Accommodation Fact Sheet

Knossos Beach Bungalows and Suites

Kokkini Hani
71 500, Kokkini Hani, Heraklion,
Greece
Phone: +30 28107 61 000 Fax: +30 28107 61 610
E-mail: info@knossosbeach.gr
Website: www.knossosbeach.com
GIATA: 38824

Code: AMTSGR2ALC
Search Code: HER0904
Type: Hotel
Class: Standard
Local Rating: 5 Star
Featured Rating: 5 Star

Destination: Crete
Handling: MTS Incoming Greece -Crete
Group:
Chain:
Owner: Knossos Beach A.E. - E.T.E.K.A.

Lat: 35.33146236021685
Lng: 25.245560284783046

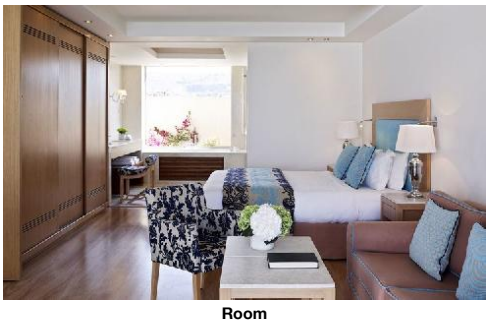

Room



Room



Beach



Restaurant



Restaurant

Island Suite (Uferlage):
Cameră cu pat dublu, pat pentru bebeluși (gratuit), încălzire reglabilă individual, ceainic (gratuit), balcon sau terasă, acces la internet (gratuit), seif (gratuit), aparat de cafea cu capsule (gratuit) și TV cu ecran plat prin satelit precum și aer condiționat reglabil individual.

Service Units

BUSD000000 - Standard Bungalow

Room Facilities
- Balcony or Terrace
- Bathroom
- Bathtub or Shower
- No.Bathrooms: 1
- Double Bed
- Baby Cot free of charge
- Additional Beds
- Room Size
- Welcome Drink Softdrinks

Room Amenities
- Air-Conditioning Individual
- Heating Individual
- TV SAT TV, Flat Screen
- Internet free of charge
- Safe free of charge
- Phone
- Mini Fridge free of charge
- Kettle Tea-Coffee free of charge
- Capsule Coffee Machine free of charge
- Hairdryer
- Bath Towels (Bungalow Resort View)
- Bathrobe

RMCS000000 - Clasic Cameră

Room Facilities
- Balcony
- Bathroom
- No.Bathrooms: 1
- Double Bed
- Baby Cot free of charge
- Room Size
- Welcome Drink Softdrinks

Room Amenities
- Air-Conditioning Individual
- Heating Individual
- TV SAT TV, Flat Screen
- Internet free of charge
- Safe free of charge
- Phone
- Mini Fridge free of charge
- Kettle Tea-Coffee free of charge
- Capsule Coffee Machine free of charge
- Hairdryer
- Bath Towels (Classic Room)
- Bathrobe

BUSDINSV00 - SingleUse Standard Bungalow (Vedere la mare)

Room Facilities
- Balcony or Terrace
- Bathroom
- Bathtub or Shower
- No.Bathrooms: 1
- Double Bed
- Baby Cot free of charge
- Welcome Drink Softdrinks

Room Amenities
- Air-Conditioning Individual
- Heating Individual
- TV SAT TV, Flat Screen
- Internet free of charge
- Safe free of charge
- Phone
- Mini Fridge free of charge
- Kettle Tea-Coffee free of charge
- Capsule Coffee Machine free of charge
- Hairdryer
- Bath Towels (Bungalow Waterfront for single use)
- Bathrobe

BUSD00SF00 - Standard Bungalow (SeaFront)

Room Facilities
- Balcony or Terrace
- Bathroom
- Bathtub or Shower
- No.Bathrooms: 1
- Double Bed
- Baby Cot free of charge
- Additional Beds
- Room Size
- Welcome Drink Softdrinks

Room Amenities
- Air-Conditioning Individual
- Heating Individual
- TV SAT TV, Flat Screen
- Internet free of charge
- Safe free of charge
- Phone
- Mini Fridge free of charge
- Kettle Tea-Coffee free of charge
- Capsule Coffee Machine free of charge
- Hairdryer

Accommodation Fact Sheet

Knossos Beach Bungalows and Suites

Kokkini Hani
71 500, Kokkini Hani, Heraklion,
Greece
Phone: +30 28107 61 000 Fax: +30 28107 61 610
E-mail: info@knossosbeach.gr
Website: www.knossosbeach.com
GIATA: 38824

Code: AMTSGR2ALC
Search Code: HER0904
Type: Hotel
Class: Standard
Local Rating: 5 Star
Featured Rating: 5 Star

Destination: Crete
Handling: MTS Incoming Greece -Crete
Group:
Chain:
Owner: Knossos Beach A.E. - E.T.E.K.A.

Lat: 35.33146236021685
Lng: 25.245560284783046



Restaurant



Room

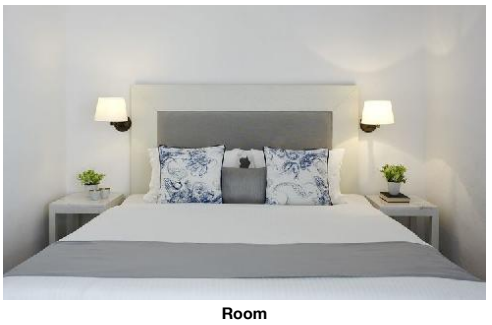

Room



Room

- Bath Towels
- Bathrobe

(Bungalow WaterFront)

RMAX000000 - Annex Cameră

Room Facilities

- Bathroom
- No.Bathrooms: 1
- Double Bed
- Baby Cot: free of charge
- Welcome Drink: Softdrinks

Room Amenities

- Air-Conditioning: Individual
- Heating: Individual
- TV: SAT TV, Flat Screen
- Internet: free of charge
- Safe: free of charge
- Phone
- Mini Fridge: free of charge
- Kettle Tea-Coffee: free of charge
- Capsule Coffee Machine: free of charge
- Hairdryer
- Bath Towels
- Bathrobe

(Comfort Room in Galatia Apts)

JSSD000000 - Standard JuniorSuite

Room Facilities

- Balcony or Terrace
- Bathroom
- No.Bathrooms: 1
- Double Bed
- Baby Cot: free of charge
- Additional Beds
- Room Size
- Welcome Drink: Softdrinks

Room Amenities

- Air-Conditioning: Individual
- Heating: Individual
- TV: SAT TV, Flat Screen
- Internet: free of charge
- Safe: free of charge
- Phone
- Mini Fridge: free of charge
- Kettle Tea-Coffee: free of charge
- Capsule Coffee Machine: free of charge
- Hairdryer
- Bath Towels
- Bathrobe

(Suite Resort View with Beach Cabana)

BUSP00SF00 - Superior Bungalow (SeaFront)

Room Facilities

- Balcony or Terrace
- Bathroom
- Bathtub or Shower
- No.Bathrooms: 1
- Double Bed
- Baby Cot: free of charge
- Additional Beds
- Room Size
- Welcome Drink: Softdrinks

Room Amenities

- Air-Conditioning: Individual
- Heating: Individual
- TV: SAT TV, Flat Screen
- Internet: free of charge
- Safe: free of charge
- Phone
- Mini Fridge: free of charge
- Kettle Tea-Coffee: free of charge
- Capsule Coffee Machine: free of charge
- Hairdryer
- Bath Towels
- Bathrobe

(Superior Bungalow WaterFront)

SUIS00WF00 - Island Suite (Waterfront)

Room Facilities

- Balcony or Terrace
- Bathroom
- No.Bathrooms: 1
- Double Bed
- Baby Cot: free of charge
- Room Size
- Welcome Drink: Softdrinks

Room Amenities

- Air-Conditioning: Individual
- Heating: Individual
- TV: SAT TV, Flat Screen
- Internet: free of charge
- Safe: free of charge
- Phone
- Mini Fridge: free of charge
- Kettle Tea-Coffee: free of charge
- Capsule Coffee Machine: free of charge
- Hairdryer
- Bath Towels
- Bathrobe

JSSD00SV00 - Standard JuniorSuite (Vedere la mare)

Room Facilities

- Balcony or Terrace
- Bathroom
- Bathtub or Shower
- No.Bathrooms: 1
- Double Bed
- Baby Cot: free of charge
- Additional Beds

Knossos Beach Bungalows and Suites

Kokkini Hani
71 500, Kokkini Hani, Heraklion,
Greece
Phone: +30 28107 61 000 Fax: +30 28107 61 610
E-mail: info@knossosbeach.gr
Website: www.knossosbeach.com
GIATA: 38824

Code: AMTSGR2ALC
Search Code: HER0904
Type: Hotel
Class: Standard
Local Rating: 5 Star
Featured Rating: 5 Star

Destination: Crete
Handling: MTS Incoming Greece -Crete
Group:
Chain:
Owner: Knossos Beach A.E. - E.T.E.K.A.

Lat: 35.33146236021685
Lng: 25.245560284783046

- Room Size

- Welcome Drink	Softdrinks		
Room Amenities			
- Air-Conditioning	Individual	- Heating	Individual
- TV	SAT TV, Flat Screen	- Internet	free of charge
- Safe	free of charge	- Phone	
- Mini Fridge	free of charge	- Kettle Tea-Coffee	free of charge
- Capsule Coffee Machine	free of charge	- Hairdryer	
- Bath Towels (Suite Sea View with Beach Cabana)		- Bathrobe	

Board & Mealplan

All-Inclusive			
- Includes Breakfast	where: only in selected restaurant or bar	- Includes Lunch	where: only in selected restaurant or bar
- Includes Dinner	where: only in selected restaurant or bar	- Late Breakfast	Service Hours: 10:00 - 10:30
- Snacks	Service Hours: 16:00 - 17:30	- Cake & Pastries	Service Hours: 16:30 - 17:30
- Coffee & Tea	Service Hours: 16:30 - 17:30	- Softdrinks	Service Hours: 10:00 - 23:00
- Wine	Service Hours: 10:00 - 23:00	- Beer	Service Hours: 10:00 - 23:00
- Local Spirits	Service Hours: 10:00 - 23:00	- Imported Spirits	Service Hours: 10:00 - 23:00
- Welcome Drink		- Free Internet	
- Free Safe-Deposit			
Halfboard			
- Includes Breakfast		- Includes Dinner	

Facts

General Facilties

- Reception

Honeymooners

- Sparkling Wine in Room		- Fruit Basket in Room	
- Romantic Room Decoration			

Bathing Facilities

- Bathing Facilities			
Swimming Pool			
- Outdoor Pool	2 Freshwater	- Indoor Pool	1 Heated
- Sunshades at Pool	free of charge	- Sunbeds at Pool	free of charge
- Sun Terrace			
Beach			
- Beach Type:	sand	- Route to Beach:	footpath
- Public Beach		- Blue Flag	
- Sunshades on Beach	free of charge	- Sunbeds on Beach	free of charge
- Mattresses on Beach	extra fee	- Towels on Beach	free of charge
- Service at the Beach			

Business & Congress

- Business & Congress			
General Facilities			
- Conference Room	3		
Seatings			
- No. of Seats:	270		
Technical Equipment			
- Video Beamer		- Overhead Projector	
- Printer	Color	- Fax	
- Scanner			
Services			
- Catering Service			

Environmental Commitment

- Environmental Commitment			
Hotel			
- Environmental Certification	Green Key	- Energy Conservation	
Room			
- Bulk Soap, Shampoo, Lotion Dispensers			

Food & Beverage

- Food & Beverage			
Dining Room			
- Air-Conditioning		- With Terrace	
Restaurants			
- No. of Restaurants:	3	- Main Restaurant:	Buffet

Knossos Beach Bungalows and Suites

Kokkini Hani
71 500, Kokkini Hani, Heraklion,
Greece
Phone: +30 28107 61 000 Fax: +30 28107 61 610
E-mail: info@knossosbeach.gr
Website: www.knossosbeach.com
GIATA: 38824

Code:	AMTSGR2ALC	Destination:	Crete		
Search Code:	HER0904	Handling:	MTS Incoming Greece -Crete		
Type:	Hotel	Group:			
Class:	Standard	Chain:			
Local Rating:	5 Star	Owner:	Knossos Beach A.E. - E.T.E.K.A.	Lat:	35.33146236021685
Featured Rating:	5 Star			Lng:	25.245560284783046

- Local/National Restaurant		- A la carte Restaurant	12:30 - 16:00
Bars			
- No. of Bars:	3	- Lobby Bar	
- Pool Bar	10:00 - 18:00	- Beach Bar	
Beverage			
- Water & Softdrinks		- Coffee & Tea	
- Beer		- Wine	
- National Spirits		- International Spirits	10:00 - 23:00
Special Food & Beverage			
- Vegetarian Food			
Breakfast			
- Breakfast Type:	Breakfast Buffet 07:30 - 10:00		
Lunch			
- Main Course	Buffet 12:30 - 14:30		
Dinner			
- Main Course	Buffet 19:00 - 21:30	- Dress Code	smart casual

Hotel Facilities

- Hotel Facilities			
General Facilties			
- Lobby		- Air-Conditioning	Individual
- Lounge		- TV Lounge	SAT TV, Flat Screen
- Shower Room			
Guest Amenities			
- Internet	Wi-Fi/HotSpots (free)	- Room Service	extra fee 07:00 - 23:00
- Luggage Storage		- Laundry Service	extra fee
- Ironing Service	extra fee	- Medical Service	extra fee
- Wake Up Calls		- Concierge	free of charge
- Maid Service/ Housekeeping	free of charge Daily		
Parking Facilities			
- Car Park	free of charge		

Leisure Facilities

- Leisure Facilities			
Family Facilities			
- Child Pool		- Kids Playground	
- Baby High Chairs			
Activities			
- Live Music		- Fitness Room	10:00 - 18:00
- Yoga		- Pilates	

Locations & Distances

- Locations & Distances			
Cities			
- City 1:	Heraklion 12 km	- City 2:	Rethimno 90 km
- City 3:	Chania 150 km		
Recreation Area			
- Beach	5 m		
Public Transport			
- Public Bus Stop	40 m		
Sport Locations			
- Golf Course	17 km	- Horse Riding	5000 m
Medical Locations			
- Hospital	14 km	- Pharmacy	1 km
Other Locations			
- Town Centre	12 km	- Tourist Center	50 m
- Restaurants/Bars	50 m	- Cinema	10000 m
- Supermarket	500 m	- Attraction 1:	Historical Museum of Crete 10.50 km
- Attraction 2:	Natural History Museum of Crete 10.80 km	- Attraction 3:	Labyrinth Park 10.90 km
- Attraction 4:	Nikos Kazantzakis Museum 11.30 km	- Attraction 5:	Acqua Plus Waterpark 11.90 km

Object Information

- Object Information			
Property			
- Construction Year:	1968	- Last Renovation:	2009
- No. Buildings:	2	- No. Main Building:	Valid for Units: RMAX000000
- No. Floors (max):	2	- Total Units/Rooms:	160
- Garden		- Terrace	
- Architectural Style:	traditional	- Voltage:	220 V
Reception			
- Reception	24h Service: Yes	- Languages Spoken	English, German, French
Policies			
- Check-In Time:	14:00	- Check-Out Time:	12:00
- Payment Type:	American Express, Visa Card	- Pets Allowed:	Yes Dogs Only

Knossos Beach Bungalows and Suites

Kokkini Hani
71 500, Kokkini Hani, Heraklion,
Greece
Phone: +30 28107 61 000 Fax: +30 28107 61 610
E-mail: info@knossosbeach.gr
Website: www.knossosbeach.com
GIATA: 38824

Code:	AMTSGR2ALC	Destination:	Crete		
Search Code:	HER0904	Handling:	MTS Incoming Greece -Crete		
Type:	Hotel	Group:			
Class:	Standard	Chain:			
Local Rating:	5 Star	Owner:	Knossos Beach A.E. - E.T.E.K.A.	Lat:	35.33146236021685
Featured Rating:	5 Star			Lng:	25.245560284783046

5 kg

- Smoking Allowed: In Signed Areas

Themes

- Themes

Target Group
- Honeymooners

Hotel Type
- Beachfront Hotel
- Resort Hotel

Wellness & Health

- Wellness & Health

Health

- Sauna	extra fee	- Massage	extra fee
- SPA	extra fee	- Acupuncture	
	17+		
	10:00 - 18:00		

Incidents & Errata

Errata

Impozit plătibil la nivel local	type: city tax Currency: EUR charge cycle: per Room per Night 01.01.2018

Points of interest (Kokkini Hani)

Main Locations

Main Airport: Heraklion Airport (Distance 10.00Km, 10.00min)
Additional Airport: Chania Airport (Distance 156.00Km, 135.00min)

Accommodation Stock Sheet

Knossos Beach Bungalows and Suites

Kokkini Hani
71 500, Kokkini Hani, Heraklion,
Greece
Phone: +30 28107 61 000 Fax: +30 28107 61 610
E-mail: info@knossosbeach.gr
Website: www.knossosbeach.com
GIATA: 38824

Code:	AMTSGR2ALC	Destination:	Crete		
Search Code:	HER0904	Handling:	MTS Incoming Greece -Crete		
Type:	Hotel	Group:			
Class:	Standard	Chain:			
Local Rating:	5 Star	Owner:	Knossos Beach A.E. - E.T.E.K.A.	Lat:	35.33146236021685
Featured Rating:	5 Star			Lng:	25.245560284783046

Image Route:

http://tkimages.axisdata.net/ImageConverter.php?size=display&height=300&hotel=AMTSGR2ALC&filename=image012.jpg - Hotel
http://tkimages.axisdata.net/ImageConverter.php?size=display&height=300&hotel=AMTSGR2ALC&filename=image017.jpg - Reception
http://tkimages.axisdata.net/ImageConverter.php?size=display&height=300&hotel=AMTSGR2ALC&filename=image003.jpg - Hotel
http://tkimages.axisdata.net/ImageConverter.php?size=display&height=300&hotel=AMTSGR2ALC&filename=image004.jpg - Beach
http://tkimages.axisdata.net/ImageConverter.php?size=display&height=300&hotel=AMTSGR2ALC&filename=image001.jpg - Lounge
http://tkimages.axisdata.net/ImageConverter.php?size=display&height=300&hotel=AMTSGR2ALC&filename=image002.jpg - Room
http://tkimages.axisdata.net/ImageConverter.php?size=display&height=300&hotel=AMTSGR2ALC&filename=image005.jpg - Room
http://tkimages.axisdata.net/ImageConverter.php?size=display&height=300&hotel=AMTSGR2ALC&filename=image007.jpg - Beach
http://tkimages.axisdata.net/ImageConverter.php?size=display&height=300&hotel=AMTSGR2ALC&filename=image009.jpg - Restaurant
http://tkimages.axisdata.net/ImageConverter.php?size=display&height=300&hotel=AMTSGR2ALC&filename=image011.jpg - Restaurant
http://tkimages.axisdata.net/ImageConverter.php?size=display&height=300&hotel=AMTSGR2ALC&filename=image014.jpg - Restaurant
http://tkimages.axisdata.net/ImageConverter.php?size=display&height=300&hotel=AMTSGR2ALC&filename=image013.jpg - Room
http://tkimages.axisdata.net/ImageConverter.php?size=display&height=300&hotel=AMTSGR2ALC&filename=image016.jpg - Room
http://tkimages.axisdata.net/ImageConverter.php?size=display&height=300&hotel=AMTSGR2ALC&filename=image019.jpg - Room