Accommodation Fact Sheet

Cooks Club Kolymbia (ex Kolymbia Star)

Kolymbia
85 102, Kolymbia, Rhodos, Greece
Phone: +30 22410 56 600 Fax: +30 22410 56 437
E-mail: gm@kolymbiastar.gr
Website: www.kolymbiastar.gr
GIATA: 1295

Code:	AMTSGR0JHG
Search Code:	RHO0624
Type:	Hotel
Class:	Standard
Local Rating:	5 Star
Featured Rating:	5 Star

Destination:	Dodecanese Islands -Rhodos
Handling:	MTS Incoming Greece -Rhodos
Group:	
Chain:	
Owner:	Georgios S.A.

Lat: 36.242672461969065
Lng: 28.156539076382934

Photo Gallery



Pool

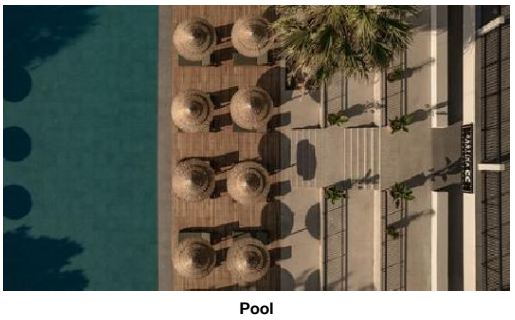

Pool



Pool



Hotel exterior



Hotel exterior

Descriptions

Descriere generală
Hotelul Cooks Club Kolymbia (ex Kolymbia Star) (doar pentru adulți) este locat la cca. 350 m de o plajă cu pietriș. Pe plajă sunt disponibile șezlonguri și umbrele de soare la un cost suplimentar. Centrul turistic al stațiunii se află la aprox. 3 km. Orașul Rhodes este la aprox. 25 km (Afandou cca. 6 km, Lindos cca. 25 km). Chiar lângă hotel este un magazin alimentar. Cele mai apropiate baruri și restaurante sunt la cca. 2 km distanță. O discotecă aflată la aprox. 3 km vă invită la dans. De asemenea, la cca. 25 km de hotel este un cinematograf. Următoarele atracții pot fi accesate de la hotel: Lindos (cca. 25 km), Tsambika Beach (cca. 6 km), Prasonisi (cca. 50 km) și Old Town (cca. 25 km). Există posibilitatea de a închiria mașini și motociclete. De asemenea, aveți în apropiere o stație de autobuz (cca. 150 m) cea ce vă garantează mobilitatea pe insulă. Pentru îngrijiri medicale în caz de urgență, există un spital la cca. 20 km distanță. Aeroportul (RHO) se află la aprox. 25 km.

Facilități
Resortul, care a fost complet renovat în 2023, dispune de 3 etaje și peste 271 camere repartizate între o clădire principală și un total de 6 clădiri secundare. Acesta oferă oaspeților săi recepție (check-in de la 15:00, check out până la 11:00), lobby cu bar, 2 lifturi, aer condiționat, seif (gratuit), minimarket, alte magazine, parcare (gratuită) și birou de schimb valutar. Pentru a servi masa aveți la dispoziție 3 restaurante cu aer condiționat și un snackbar. Accesul la internet WiFi este disponibil gratuit pentru oaspeții hotelului. Serviciul de menaj și serviciul de concierge sunt gratuite. Room service, spălătorie, călcat și serviciul medical sunt disponibile la un cost suplimentar.

Piscină
În grădinile acestui hotelul există 2 piscine cu apă dulce. La piscine sunt disponibile gratuit șezlonguri și umbrele de soare. La barul piscinei va puteți bucura de o băutura răcoritoare (deschis între orele 10:00 - 23:00).

Catering
Mic dejun (între orele 07:00 - 10:00) bufet suedez. Demipensiunea include micul dejun și cina.

Sport/Leisure
Oferte pentru sport și divertisment: Yoga, tenis (gratuit, la cca. 50 m distanță) și fitness. La cca. 400 m de hotel, sunt oferite sporturi nautice (unele de către furnizori locali). La cca. 9 km de hotel este un teren de golf. Există serviciu de închiriere de biciclete. Oferte de wellness: Masaje contra cost. Zonă de spa posibil contra cost. Divertisment pentru adulți: program de animație.

Informații suplimentare
Pentru anumite facilități sau activități se pot aplica taxe suplimentare. Unele servicii depind de anotimp și de condițiile climatice locale. Limbi de serviciu: engleză, germană, franceză și italiană. Carduri de credit: American Express, Euro/MasterCard și Visa.

Double Standard Zimmer:
Dotate cu pat dublu sau pat twin, pardoseală cu gresie, balcon sau terasă, acces la internet (gratuit), seif (gratuit) și TV cu ecran plat prin satelit precum și aer condiționat controlat central (din iunie până în octombrie). Baie cu duș. Prosoapele se schimbă zilnic.

Einzelbelegung Standard Zimmer:
Dotate cu pat dublu sau pat twin, pardoseală cu gresie, balcon sau terasă, acces la internet (gratuit), seif (gratuit) și TV cu ecran plat prin satelit precum și aer condiționat controlat central (din iunie până în octombrie). Baie cu duș. Prosoapele se schimbă zilnic.

Suite:
Dotate cu pat dublu sau pat twin, o canapea extensibilă ca pat suplimentar, pardoseală cu gresie, balcon sau terasă, acces la internet (gratuit), seif (gratuit) și TV cu ecran plat prin satelit precum și aer condiționat controlat central (din iunie până în octombrie). Baie cu duș. Prosoapele se schimbă zilnic.

Standard Suite:
Cameră cu pat dublu sau pat twin, pardoseală cu gresie, balcon sau terasă, acces la internet (gratuit), seif (gratuit) și TV cu ecran plat prin satelit precum și aer condiționat controlat central (din iunie până în octombrie). Baie cu duș. Prosoapele se schimbă zilnic.

Service Units

RMSDIN0000 - SingleUse Standard Cameră

Room Facilities			
- Balcony or Terrace		- Bathroom	
- Shower		- No.Bathrooms:	1
- Double Bed		- Twin Bed	
- Fire Alarm			
- Floor-Type	Tiled	- Welcome Drink	free of charge
- Beach Towel	free of charge but w. deposit		
Room Amenities			
- Air-Conditioning	Central Jun Oct	- TV	SAT TV, Flat Screen
- Internet	free of charge	- Safe	free of charge
- Phone		- Mini Fridge	free of charge
- Hairdryer		- Bath Towels	Daily free of charge
- Bathrobe (SLR (DE))			

SU00000000 - Suite

Accommodation Fact Sheet

Cooks Club Kolymbia (ex Kolymbia Star)

Kolymbia
85 102, Kolymbia, Rhodos, Greece
Phone: +30 22410 56 600 Fax: +30 22410 56 437
E-mail: gm@kolymbiastar.gr
Website: www.kolymbiastar.gr
GIATA: 1295

Code: AMTSGR0JHG
Search Code: RHO0624
Type: Hotel
Class: Standard
Local Rating: 5 Star
Featured Rating: 5 Star

Destination: Dodecanese Islands -Rhodos
Handling: MTS Incoming Greece -Rhodos
Group:
Chain:
Owner: Georgios S.A.

Lat: 36.242672461969065
Lng: 28.156539076382934



Room



Room



Room



Room

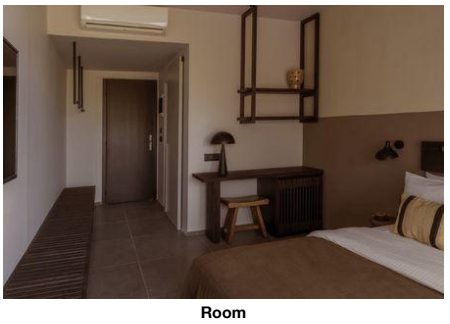

Room

Room Facilities
- Balcony or Terrace
- Bathroom
- Shower
- No.Bathrooms: 1
- Double Bed
- Twin Bed
- Additional Beds
- Fire Alarm
- Floor-Type: Tiled
- Welcome Drink: free of charge
- Beach Towel: free of charge but w. deposit

Room Amenities
- Air-Conditioning: Central, Jun, Oct
- TV: SAT TV, Flat Screen
- Internet: free of charge
- Safe: free of charge
- Phone
- Mini Fridge: free of charge
- Hairdryer
- Bath Towels: Daily, free of charge
- Bathrobe (SLR (S2))

RMSDDB0000 - Dublu Standard Cameră

Room Facilities
- Balcony or Terrace
- Bathroom
- Shower
- No.Bathrooms: 1
- Double Bed
- Twin Bed
- Fire Alarm
- Floor-Type: Tiled
- Welcome Drink: free of charge
- Beach Towel: free of charge but w. deposit

Room Amenities
- Air-Conditioning: Central, Jun, Oct
- TV: SAT TV, Flat Screen
- Internet: free of charge
- Safe: free of charge
- Phone
- Mini Fridge: free of charge
- Hairdryer
- Bath Towels: Daily, free of charge
- Bathrobe (SLR (D))

Board & Mealplan

Halfboard
- Includes Breakfast
- Includes Dinner

Facts

General Facilties
- Reception

Honeymooners
- Flowers in Room
- Fruit Basket in Room

Sports
- Sports

Tennis
- Tennis Court: free of charge, 1, Hard

Bathing Facilities
- Bathing Facilities

Swimming Pool
- Outdoor Pool: 2, Freshwater
- Sunshades at Pool: free of charge
- Sunbeds at Pool: free of charge
- Towels at Pool
- Sun Terrace

Beach
- Beach Type: gravel
- Route to Beach: footpath
- Public Beach
- Blue Flag
- Sunshades on Beach: extra fee
- Sunbeds on Beach: extra fee

Environmental Commitment
- Environmental Commitment

Hotel
- Bio Packaging: Bottles, Organic straws, Glasses, Recycled Paper, Cardboard boxes, Paper cups, Paper straws, Paper
- Building Design: Natural materials, Materials from the area
- Conservation for maintenance
- Double-glazing on windows

Accommodation Fact Sheet

Cooks Club Kolymbia (ex Kolymbia Star)

Kolymbia
85 102, Kolymbia, Rhodos, Greece
Phone: +30 22410 56 600 Fax: +30 22410 56 437
E-mail: gm@kolymbiastar.gr
Website: www.kolymbiastar.gr
GIATA: 1295

Code:	AMTSGR0JHG
Search Code:	RHO0624
Type:	Hotel
Class:	Standard
Local Rating:	5 Star
Featured Rating:	5 Star

Destination:	Dodecanese Islands -Rhodos
Handling:	MTS Incoming Greece -Rhodos
Group:	
Chain:	
Owner:	Georgios S.A.

Lat: 36.242672461969065
Lng: 28.156539076382934



Room

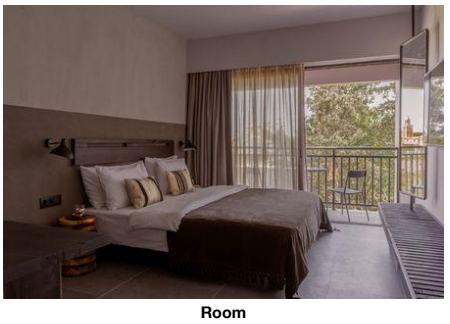

Room

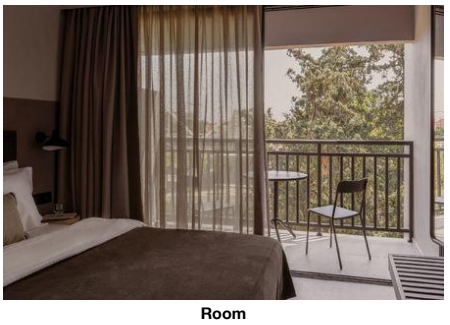

Room



Room

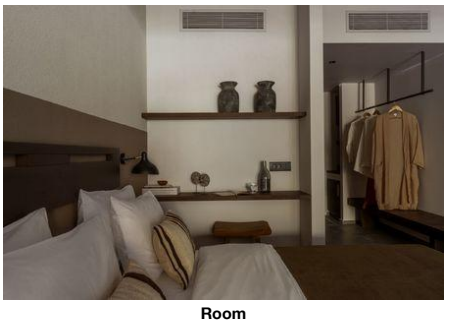

Room

- Energy Conservation
- Free of Plastics
- Fresh-Air Exchange System
- Green Energy: Solar panels
- Hotel Recycle Bins
- LED Lighting
- Organic Materials: Paper, Paper pen, Keycards
- Selective waste collection
- Water Conservation

Room

- Towel Re-use Program
- Sheet Re-use Program

Food&Beverage

- Local and Seasonal Foods

Food & Beverage

- Food & Beverage

Dining Room

- Air-Conditioning
- With Terrace
- Smoking Allowed: No

Restaurants

- No. of Restaurants: 3
- Main Restaurant: A la Carte
- Local/National Restaurant: 12:30 - 22:30
- Italian Restaurant: 12:30 - 23:30
- Asian Restaurant: 12:30 - 22:30

Bars

- No. of Bars: 3
- Lobby Bar
- Snack Bar
- Pool Bar: 10:00 - 23:00

Beverage

- Water & Softdrinks
- Coffee & Tea
- Beer
- Wine
- National Spirits
- International Spirits

Special Food & Beverage

- Vegetarian Food
- Gluten Free Food

Breakfast

- Breakfast Type: Breakfast Buffet 07:00 - 10:00

Lunch

- Main Course: A la Carte
- Starters: A la Carte
- Salads: A la Carte
- Dessert: A la Carte
- Suplimente w. Încasare
- Dress Code: casual

Dinner

- Main Course: A la Carte 19:00 - 22:30
- Starters: A la Carte
- Salads: Buffet, A la Carte
- Dessert: A la Carte

Hotel Facilities

- Hotel Facilities

General Facilties

- Lobby
- Air-Conditioning: Central
- Elevator: 2
- Lounge
- TV Lounge: SAT TV
- Shops
- Mini Market
- Coiffeur

Guest Amenities

- Internet: Wi-Fi/HotSpots (free)
- Room Service: extra fee 08:00 - 23:00
- Schimb valutar
- Hotel Safe: free of charge
- Laundry Service: extra fee
- Laundry Room/ WasherDryer: extra fee
- Ironing Service: extra fee
- Medical Service: extra fee
- Wake Up Calls
- Concierge: free of charge
- Maid Service/ Housekeeping: free of charge Daily

Parking Facilities

- Car Park: free of charge

Rentals

- Bike Rental: extra fee
- Motorbike Rental
- Car Rental

Leisure Facilities

- Leisure Facilities

Activities

- Adult Animation: 6 x week Jun Oct
- Fitness Room: free of charge
- Yoga

Locations & Distances

- Locations & Distances

Cities

- City 1: Rhodes 25 km 30 min
- City 2: Afandou 6 km 10 min
- City 3: Lindos 25 km 35 min

Recreation Area

Accommodation Fact Sheet

Cooks Club Kolymbia (ex Kolymbia Star)

Kolymbia
85 102, Kolymbia, Rhodos, Greece
Phone: +30 22410 56 600 Fax: +30 22410 56 437
E-mail: gm@kolymbiastar.gr
Website: www.kolymbiastar.gr
GIATA: 1295

Code: AMTSGR0JHG
Search Code: RHO0624
Type: Hotel
Class: Standard
Local Rating: 5 Star
Featured Rating: 5 Star

Destination: Dodecanese Islands -Rhodos
Handling: MTS Incoming Greece -Rhodos
Group:
Chain:
Owner: Georgios S.A.

Lat: 36.242672461969065
Lng: 28.156539076382934



Room



Room

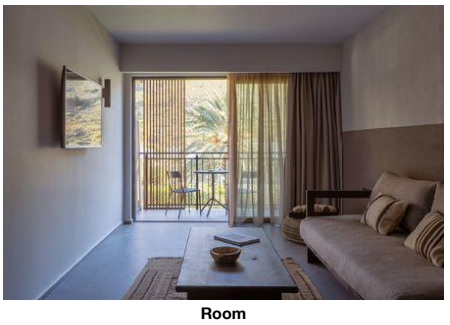

Room

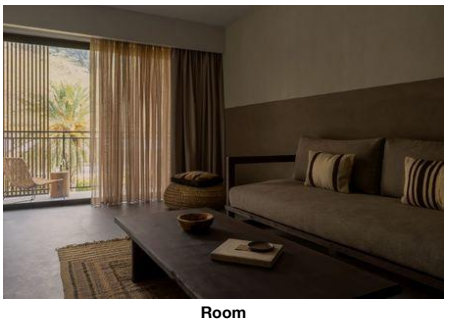

Room



Room

- Beach	Kolymbia 350 m		
Public Transport			
- Public Bus Stop	150 m		
Sport Locations			
- Golf Course	9 km	- Tennis Court	50 m
- Water Activities	400 m		
Medical Locations			
- Hospital	20 km	- Dialysis Station	22 km
- Pharmacy	1 km	- Doctor	6 km
- Dentist	8 km		
Other Locations			
- Town Centre	6 km	- Tourist Center	3 km
- Business Centre	3 km	- Restaurants/Bars	2 km
- Disco/Nightlife	3 km	- Cinema	25 km
- Supermarket	25 m	- Attraction 1:	Lindos 25 km
- Attraction 2:	Tsambika Beach 6 km	- Attraction 3:	Prasonisi 50 km
- Attraction 4:	Old Town 25 km		

Object Information

- Object Information			
Property			
- Construction Year:	1993	- Last Renovation:	2023 Total
- No. Buildings:	7	- No. Floors (max):	3
- Total Units/Rooms:	271	- Total Beds:	532
- Garden	25000 sq m	- Terrace	200 sq m
- Voltage:	220 V		
Reception			
- Reception	24h Service: Yes	- Languages Spoken	English, German, French, Italian
Policies			
- Check-In Time:	15:00	- Check-Out Time:	11:00
- Payment Type:	American Express, Euro/ Master Card, Visa Card	- Pets Allowed:	No
- Smoking Allowed:	In Signed Areas		

Themes

- Themes	
Target Group	
- Adults Only	16+
Hotel Type	
- Resort Hotel	

Wellness & Health

- Wellness & Health			
Health			
- Massage	extra fee	- SPA	10:00 - 21:00

Incidents & Errata

Errata

Impozit plătibil la nivel local	type: city tax Currency: EUR charge cycle: per Room per Night 01.01.2018

Points of interest (Kolymbia)

Main Locations

Main Airport: Rhodes Airport (Distance 25.00Km, 45.00min)

Accommodation Fact Sheet

Cooks Club Kolymbia (ex Kolymbia Star)

Kolymbia
85 102, Kolymbia, Rhodos, Greece
Phone: +30 22410 56 600 Fax: +30 22410 56 437
E-mail: gm@kolymbiastar.gr
Website: www.kolymbiastar.gr
GIATA: 1295

Code:	AMTSGR0JHG
Search Code:	RHO0624
Type:	Hotel
Class:	Standard
Local Rating:	5 Star
Featured Rating:	5 Star

Destination:	Dodecanese Islands -Rhodos
Handling:	MTS Incoming Greece -Rhodos
Group:	
Chain:	
Owner:	Georgios S.A.

Lat:	36.242672461969065
Lng:	28.156539076382934



Room



Lobby



Reception



Bar

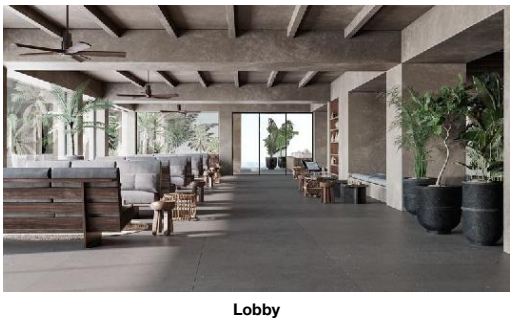

Lobby

Accommodation Fact Sheet

Cooks Club Kolymbia (ex Kolymbia Star)

Kolymbia
85 102, Kolymbia, Rhodos, Greece
Phone: +30 22410 56 600 Fax: +30 22410 56 437
E-mail: gm@kolymbiastar.gr
Website: www.kolymbiastar.gr
GIATA: 1295

Code:	AMTSGR0JHG	Destination:	Dodecanese Islands -Rhodos		
Search Code:	RHO0624	Handling:	MTS Incoming Greece -Rhodos		
Type:	Hotel	Group:			
Class:	Standard	Chain:			
Local Rating:	5 Star	Owner:	Georgios S.A.	Lat:	36.242672461969065
Featured Rating:	5 Star			Lng:	28.156539076382934



Miscellaneous



Room



Miscellaneous



Miscellaneous



Hotel exterior

Accommodation Fact Sheet

Cooks Club Kolymbia (ex Kolymbia Star)

Kolymbia
85 102, Kolymbia, Rhodos, Greece
Phone: +30 22410 56 600 Fax: +30 22410 56 437
E-mail: gm@kolymbiastar.gr
Website: www.kolymbiastar.gr
GIATA: 1295

Code:	AMTSGR0JHG	Destination:	Dodecanese Islands -Rhodos		
Search Code:	RHO0624	Handling:	MTS Incoming Greece -Rhodos		
Type:	Hotel	Group:			
Class:	Standard	Chain:			
Local Rating:	5 Star	Owner:	Georgios S.A.	Lat:	36.242672461969065
Featured Rating:	5 Star			Lng:	28.156539076382934

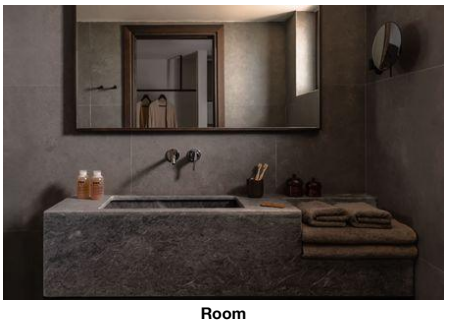

Room

Accommodation Stock Sheet

Cooks Club Kolymbia (ex Kolymbia Star)

Kolymbia		Code:	AMTSGR0JHG	Destination:	Dodecanese Islands -Rhodos		
85 102, Kolymbia, Rhodos, Greece		Search Code:	RHO0624	Handling:	MTS Incoming Greece -Rhodos		
Phone: +30 22410 56 600	Fax: +30 22410 56 437	Type:	Hotel	Group:			
E-mail: gm@kolymbiastar.gr		Class:	Standard	Chain:			
Website: www.kolymbiastar.gr		Local Rating:	5 Star	Owner:	Georgios S.A.	Lat:	36.242672461969065
GIATA: 1295		Featured Rating:	5 Star			Lng:	28.156539076382934

Image Route:

http://tkimages.axisdata.net/ImageConverter.php?size=display&height=300&hotel=AMTSGR0JHG&filename=AMTSGR0JHG_1253586.jpg - Pool
http://tkimages.axisdata.net/ImageConverter.php?size=display&height=300&hotel=AMTSGR0JHG&filename=AMTSGR0JHG_1253588.jpg - Pool
http://tkimages.axisdata.net/ImageConverter.php?size=display&height=300&hotel=AMTSGR0JHG&filename=AMTSGR0JHG_1253590.jpg - Pool
http://tkimages.axisdata.net/ImageConverter.php?size=display&height=300&hotel=AMTSGR0JHG&filename=AMTSGR0JHG_1253596.jpg - Hotel exterior
http://tkimages.axisdata.net/ImageConverter.php?size=display&height=300&hotel=AMTSGR0JHG&filename=AMTSGR0JHG_1253598.jpg - Hotel exterior
http://tkimages.axisdata.net/ImageConverter.php?size=display&height=300&hotel=AMTSGR0JHG&filename=AMTSGR0JHG_1253594.jpg - Room
http://tkimages.axisdata.net/ImageConverter.php?size=display&height=300&hotel=AMTSGR0JHG&filename=AMTSGR0JHG_1129562.jpg - Room
http://tkimages.axisdata.net/ImageConverter.php?size=display&height=300&hotel=AMTSGR0JHG&filename=AMTSGR0JHG_1129564.jpg - Room
http://tkimages.axisdata.net/ImageConverter.php?size=display&height=300&hotel=AMTSGR0JHG&filename=AMTSGR0JHG_1129566.jpg - Room
http://tkimages.axisdata.net/ImageConverter.php?size=display&height=300&hotel=AMTSGR0JHG&filename=AMTSGR0JHG_1253602.jpg - Room
http://tkimages.axisdata.net/ImageConverter.php?size=display&height=300&hotel=AMTSGR0JHG&filename=AMTSGR0JHG_1253622.jpg - Room
http://tkimages.axisdata.net/ImageConverter.php?size=display&height=300&hotel=AMTSGR0JHG&filename=AMTSGR0JHG_1253632.jpg - Room
http://tkimages.axisdata.net/ImageConverter.php?size=display&height=300&hotel=AMTSGR0JHG&filename=AMTSGR0JHG_1253634.jpg - Room
http://tkimages.axisdata.net/ImageConverter.php?size=display&height=300&hotel=AMTSGR0JHG&filename=AMTSGR0JHG_1253638.jpg - Room
http://tkimages.axisdata.net/ImageConverter.php?size=display&height=300&hotel=AMTSGR0JHG&filename=AMTSGR0JHG_1253640.jpg - Room
http://tkimages.axisdata.net/ImageConverter.php?size=display&height=300&hotel=AMTSGR0JHG&filename=AMTSGR0JHG_1253644.jpg - Room
http://tkimages.axisdata.net/ImageConverter.php?size=display&height=300&hotel=AMTSGR0JHG&filename=AMTSGR0JHG_1253616.jpg - Room
http://tkimages.axisdata.net/ImageConverter.php?size=display&height=300&hotel=AMTSGR0JHG&filename=AMTSGR0JHG_1253606.jpg - Room
http://tkimages.axisdata.net/ImageConverter.php?size=display&height=300&hotel=AMTSGR0JHG&filename=AMTSGR0JHG_1253646.jpg - Room
http://tkimages.axisdata.net/ImageConverter.php?size=display&height=300&hotel=AMTSGR0JHG&filename=AMTSGR0JHG_1253604.jpg - Room
http://tkimages.axisdata.net/ImageConverter.php?size=display&height=300&hotel=AMTSGR0JHG&filename=AMTSGR0JHG_1253600.jpg - Room
http://tkimages.axisdata.net/ImageConverter.php?size=display&height=300&hotel=AMTSGR0JHG&filename=AMTSGR0JHG_1129574.jpg - Lobby
http://tkimages.axisdata.net/ImageConverter.php?size=display&height=300&hotel=AMTSGR0JHG&filename=AMTSGR0JHG_1129570.jpg - Reception
http://tkimages.axisdata.net/ImageConverter.php?size=display&height=300&hotel=AMTSGR0JHG&filename=AMTSGR0JHG_1129576.jpg - Bar
http://tkimages.axisdata.net/ImageConverter.php?size=display&height=300&hotel=AMTSGR0JHG&filename=AMTSGR0JHG_1129578.jpg - Lobby
http://tkimages.axisdata.net/ImageConverter.php?size=display&height=300&hotel=AMTSGR0JHG&filename=AMTSGR0JHG_1253592.jpg - Miscellaneous
http://tkimages.axisdata.net/ImageConverter.php?size=display&height=300&hotel=AMTSGR0JHG&filename=AMTSGR0JHG_1253650.jpg - Room
http://tkimages.axisdata.net/ImageConverter.php?size=display&height=300&hotel=AMTSGR0JHG&filename=AMTSGR0JHG_1129568.jpg - Miscellaneous
http://tkimages.axisdata.net/ImageConverter.php?size=display&height=300&hotel=AMTSGR0JHG&filename=AMTSGR0JHG_1253654.jpg - Miscellaneous
http://tkimages.axisdata.net/ImageConverter.php?size=display&height=300&hotel=AMTSGR0JHG&filename=AMTSGR0JHG_1253668.jpg - Hotel exterior
http://tkimages.axisdata.net/ImageConverter.php?size=display&height=300&hotel=AMTSGR0JHG&filename=AMTSGR0JHG_1253674.jpg - Room