Accommodation Fact Sheet

Kristalli Hotel Apartments

Malia
700 07, Malia, Heraklion, Greece
Phone: +30 28970 32 551 Fax: +30 28970 33 682
E-mail: info@kristalli-hotel.com
Website: www.kristalli-hotel.com
GIATA: 212232

Code: AMTSGR23SC
Search Code: HER1148
Type: Apartment Complex
Class: Standard
Local Rating: 4 Key
Featured Rating: 4 Key

Destination: Crete
Handling: MTS Incoming Greece -Crete
Group:
Chain:
Owner: Plataki Krysalenia

Lat: 35.281262029462546
Lng: 25.46665008638137

Photo Gallery

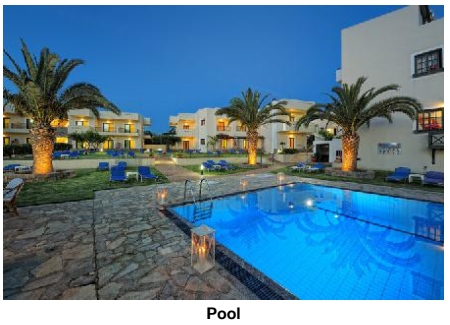

Pool



Pool



Pool



Pool



Pool

Descriptions

Descriere generală
Hotelul Kristalli Hotel Apartments este foarte aproape de cele mai apropiate baruri şi restaurante. Cea mai apropiată plajă, o plajă cu nisip se află la cca. 1 km distanţă. Pe plajă sunt disponibile şezlonguri şi umbrele de soare la un cost suplimentar. Centrul turistic al oraşului se află la doar câţiva metri de distanţa. Oraşul Malia este la doar câteva minute de mers pe jos. Chiar lângă hotel sunt diverse magazine şi un supermarket pentru cumpărăturile dvs. O discotecă aflată la aprox. 500 m vă invită la dans. Următoarele atracţii pot fi accesate de la hotel: Malia Strip (cca. 600 m), Labyrinth Park (cca. 10 km), Lixnostatis Folk Museum, Aquaworld Aquarium şi Acqua Plus Waterpark. Există posibilitatea de a închiria maşini şi motociclete. De asemenea, aveţi în apropiere o staţie de autobuz (cca. 300 m) cea ce vă garantează mobilitatea în oraş. Pentru îngrijiri medicale în caz de urgenţă, există un spital la cca. 35 km distanţă.

Facilităţi
Romanticul hotel, care a fost renovat în 2017, dispune de 2 etaje şi peste 45 camere repartizate între o clădire principală şi de 3 clădiri secundare. Acesta oferă oaspeţilor săi recepţie (check-in de la 14:00, check out până la 12:00), lobby, parcare (gratuită) şi birou de schimb valutar. Pentru a servi masa vă stau la dispoziţie un snackbar. Accesul la internet WiFi este disponibil gratuit pentru oaspeţii hotelului. Serviciul de menaj este gratuit.

Piscină
Zona exterioară a hotelului include o piscină cu apă dulce. Acolo sunt disponibile gratuit şezlonguri şi umbrele de soare. La barul piscinei va puteţi bucura de o băutura răcoritoare.

Catering
Mic dejun (între orele 08:30 - 10:00) bufet suedez.

Sport/Leisure
Oferte pentru sport şi divertisment: Biliard (posibil contra cost). La cca. 7 km de hotel este un teren de golf.

Informaţii suplimentare
Pentru anumite facilităţi sau activităţi se pot aplica taxe suplimentare. Unele servicii depind de anotimp şi de condiţiile climatice locale. Limba de serviciu: engleză. Unele servicii sau oferte pot fi utilizate doar într-o măsură limitată sau pot fi complet închise din cauza noilor protocoale de sănătate COVID19. Se pot aplica modificări fără informare prealabilă.

Deluxe Apartment (Poolblick):
Dotate cu pat single, pat pentru bebeluşi (gratuit), chicinetă, ceainic (gratuit), balcon sau terasă, acces la internet (gratuit), seif (contra cost) şi TV cu ecran plat prin satelit precum şi aer condiţionat reglabil individual (contra cost). Baie cu duş.

Standard Apartment (Garten-Poolblick):
Cameră cu pat single, pat pentru bebeluşi (gratuit), chicinetă, ceainic (gratuit), balcon sau terasă, acces la internet (gratuit), seif (contra cost) şi TV cu ecran plat prin satelit precum şi aer condiţionat reglabil individual (contra cost). Baie cu duş.

Deluxe Studio (Poolblick):
Dotate cu pat dublu sau pat twin, pat pentru bebeluşi (gratuit), chicinetă, ceainic (gratuit), balcon sau terasă, acces la internet (gratuit), seif (contra cost) şi TV cu ecran plat prin satelit precum şi aer condiţionat reglabil individual (contra cost). Baie cu duş. Dimensiune: 25 m².

Standard Studio (Landschaftsblick):
Cameră cu pat dublu sau pat twin, pat pentru bebeluşi (gratuit), chicinetă, ceainic (gratuit), balcon sau terasă, acces la internet (gratuit), seif (contra cost) şi TV cu ecran plat prin satelit precum şi aer condiţionat reglabil individual (contra cost). Baie cu duş.

Superior Studio (Garten-Poolblick):
Cameră cu pat single, pat pentru bebeluşi (gratuit), chicinetă, ceainic (gratuit), balcon sau terasă, acces la internet (gratuit), seif (contra cost) şi TV cu ecran plat prin satelit precum şi aer condiţionat reglabil individual (contra cost). Baie cu duş.

Service Units

STSP00GP00 - Superior Studio (Vedere la grădină şi piscină)

Room Facilities			
- Balcony or Terrace		- Bathroom	
- Shower			
- Baby Cot	free of charge		
- Single Bed		- Kitchenette	
- Room Size			
Room Amenities			
- Air-Conditioning	Individual w. Extra fee	- TV	SAT TV
- Internet	free of charge	- Safe	extra fee
- Kettle Tea-Coffee	free of charge	- Hairdryer	

STDL00PV00 - Deluxe Studio (Vedere la piscină)

Room Facilities			
- Balcony or Terrace		- Bathroom	
- Shower		- Double Bed	
- Baby Cot	free of charge	- Twin Bed	
- Kitchenette			
- Room Size			
Room Amenities			
- Air-Conditioning	Individual w. Extra fee	- TV	SAT TV

Accommodation Fact Sheet

Kristalli Hotel Apartments

Malia
700 07, Malia, Heraklion, Greece
Phone: +30 28970 32 551 Fax: +30 28970 33 682
E-mail: info@kristalli-hotel.com
Website: www.kristalli-hotel.com
GIATA: 212232

Code: AMTSGR23SC
Search Code: HER1148
Type: Apartment Complex
Class: Standard
Local Rating: 4 Key
Featured Rating: 4 Key

Destination: Crete
Handling: MTS Incoming Greece -Crete
Group:
Chain:
Owner: Plataki Krysalenia

Lat: 35.281262029462546
Lng: 25.46665008638137



Pool

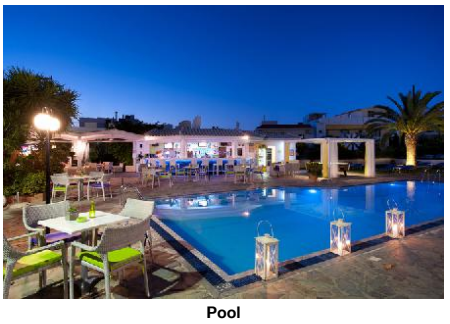

Pool



Deluxe Apartment

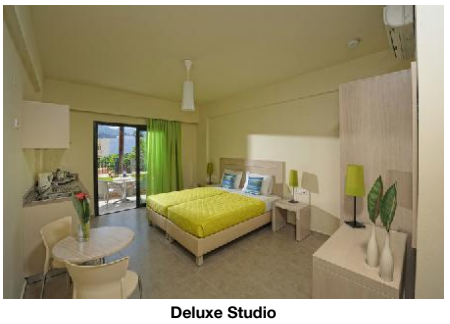

Deluxe Studio



Standard Studio

- Internet	free of charge	- Safe	extra fee
- Kettle Tea-Coffee	free of charge	- Hairdryer	

STSD00LC00 - Standard Studio (PeisajVedere peisaj)

Room Facilities			
- Balcony or Terrace		- Bathroom	
- Shower		- Double Bed	
- Baby Cot	free of charge	- Twin Bed	
- Kitchenette			
- Room Size			
Room Amenities			
- Air-Conditioning	Individual w. Extra fee	- TV	SAT TV
- Internet	free of charge	- Safe	extra fee
- Kettle Tea-Coffee	free of charge	- Hairdryer	

APDL00PV00 - Deluxe Apartment (Vedere la piscină)

Room Facilities			
- Balcony or Terrace		- Bathroom	
- Shower			
- Baby Cot	free of charge		
- Single Bed		- Kitchenette	
- Room Size			
Room Amenities			
- Air-Conditioning	Individual w. Extra fee	- TV	SAT TV
- Internet	free of charge	- Safe	extra fee
- Kettle Tea-Coffee	free of charge	- Hairdryer	

APSD00GP00 - Standard Apartment (Vedere la grădină şi piscină)

Room Facilities			
- Balcony or Terrace		- Bathroom	
- Shower			
- Baby Cot	free of charge		
- Single Bed		- Kitchenette	
- Room Size			
Room Amenities			
- Air-Conditioning	Individual w. Extra fee	- TV	SAT TV
- Internet	free of charge	- Safe	extra fee
- Kettle Tea-Coffee	free of charge	- Hairdryer	

APSD00GV00 - Standard Apartment (GardenView)

Room Facilities			
- Balcony or Terrace		- Bathroom	
- Shower			
- Baby Cot	free of charge		
- Kitchenette			
Room Amenities			
- Air-Conditioning	Individual w. Extra fee	- TV	SAT TV
- Internet	free of charge	- Safe	extra fee
- Kettle Tea-Coffee	free of charge	- Hairdryer	

Board & Mealplan

Facts

General Facilties

- Reception

Bathing Facilities

- Bathing Facilities

Swimming Pool			
- Outdoor Pool	1 Freshwater	- Sunshades at Pool	free of charge
- Sunbeds at Pool	free of charge	- Sun Terrace	
Beach			
- Beach Type:	sand	- Route to Beach:	along a road
- Public Beach		- Sunshades on Beach	extra fee
- Sunbeds on Beach	extra fee		

Business & Congress

- Business & Congress

Technical Equipment			
- Printer	Laser Black&White	- Fax	

Food & Beverage

- Food & Beverage

Dining Room			
- With Terrace		- Smoking Allowed:	In Signed Areas
Bars			

Accommodation Fact Sheet

Kristalli Hotel Apartments

Malia
700 07, Malia, Heraklion, Greece
Phone: +30 28970 32 551 Fax: +30 28970 33 682
E-mail: info@kristalli-hotel.com
Website: www.kristalli-hotel.com
GIATA: 212232

Code: AMTSGR23SC
Search Code: HER1148
Type: Apartment Complex
Class: Standard
Local Rating: 4 Key
Featured Rating: 4 Key

Destination: Crete
Handling: MTS Incoming Greece -Crete
Group:
Chain:
Owner: Plataki Krysalenia

Lat: 35.281262029462546
Lng: 25.46665008638137



Standard Studio Renovated

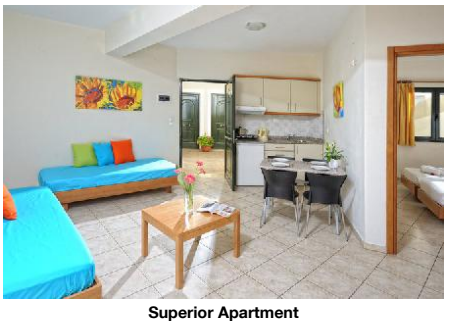

Superior Apartment

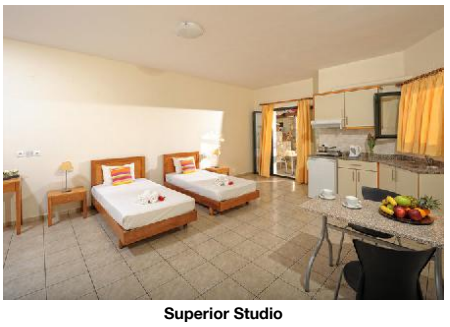

Superior Studio

- No. of Bars:	1	- Snack Bar	
- Pool Bar			
Beverage			
- Water & Softdrinks		- Coffee & Tea	
- Beer		- Wine	
- National Spirits		- International Spirits	12:00 - 00:00
Breakfast			
- Breakfast Type:	Breakfast Buffet 08:30 - 10:00		

Hotel Facilities

- Hotel Facilities			
General Facilties			
- Lobby		- Lounge	
- TV Lounge	SAT TV, Flat Screen		
Guest Amenities			
- Internet	Wi-Fi/HotSpots (free)	- Schimb valutar	
- Wake Up Calls		- Maid Service/ Housekeeping	free of charge Daily
Parking Facilities			
- Car Park	free of charge		
Rentals			
- Motorbike Rental		- Car Rental	

Leisure Facilities

- Leisure Facilities			
Activities			
- Billiard			

Locations & Distances

- Locations & Distances			
Cities			
- City 1:	Malia 50 m		
Recreation Area			
- Beach	Malia beach 1 km		
Public Transport			
- Public Bus Stop	300 m		
Sport Locations			
- Golf Course	7 km		
Medical Locations			
- Hospital	35 km	- Pharmacy	250 m
- Doctor	600 m		
Other Locations			
- Tourist Center	50 m	- Restaurants/Bars	50 m
- Disco/Nightlife	500 m	- Supermarket	50 m
- Shopping Center	50 m	- Attraction 1:	Malia Strip 600 m
- Attraction 2:	Lixnostatis Folk Museum 5.80 km	- Attraction 3:	Aquaworld Aquarium 8.10 km
- Attraction 4:	Acqua Plus Waterpark 9.20 km	- Attraction 5:	Labyrinth Park 10 km

Object Information

- Object Information			
Property			
- Construction Year:	1992	- Last Renovation:	2017
- No. Buildings:	4	- No. Floors (max):	2
- Total Units/Rooms:	45	- Garden	1500 sq m
- Voltage:	220 V		
Reception			
- Reception	24h Service: Yes	- Languages Spoken	English
Policies			
- Check-In Time:	14:00	- Check-Out Time:	12:00
- Payment Type:	Euro/Master Card, Visa Card	- Pets Allowed:	No
- Smoking Allowed:	In Signed Areas		

Themes

- Themes			
Hotel Type			
- City Hotel		- Romantic Hotel	

Incidents & Errata

Errata

Impozit plătibil la nivel local	type: city tax Currency: EUR charge cycle: per Room per Night 01.01.2018

Points of interest (Malia)

Main Locations

Additional Airport: Chania Airport (Distance 180.00Km, 160.00min)

Accommodation Fact Sheet

Kristalli Hotel Apartments

Malia
700 07, Malia, Heraklion, Greece
Phone: +30 28970 32 551 Fax: +30 28970 33 682
E-mail: info@kristalli-hotel.com
Website: www.kristalli-hotel.com
GIATA: 212232

Code:	AMTSGR23SC	Destination:	Crete		
Search Code:	HER1148	Handling:	MTS Incoming Greece -Crete		
Type:	Apartment Complex	Group:			
Class:	Standard	Chain:			
Local Rating:	4 Key	Owner:	Plataki Krysalenia	Lat:	35.281262029462546
Featured Rating:	4 Key			Lng:	25.46665008638137

Main Airport: Heraklion Airport (Distance 30.00Km, 40.00min)

Accommodation Stock Sheet

Kristalli Hotel Apartments

Malia		Code:	AMTSGR23SC	Destination:	Crete		
700 07, Malia, Heraklion, Greece		Search Code:	HER1148	Handling:	MTS Incoming Greece -Crete		
Phone: +30 28970 32 551	Fax: +30 28970 33 682	Type:	Apartment Complex	Group:			
E-mail:	info@kristalli-hotel.com	Class:	Standard	Chain:			
Website:	www.kristalli-hotel.com	Local Rating:	4 Key	Owner:	Plataki Krysalenia	Lat:	35.281262029462546
GIATA:	212232	Featured Rating:	4 Key			Lng:	25.46665008638137

Image Route:

http://tkimages.axisdata.net/ImageConverter.php?size=display&height=300&hotel=AMTSGR23SC&filename=AMTSGR23SC_1010822.jpg - Pool
http://tkimages.axisdata.net/ImageConverter.php?size=display&height=300&hotel=AMTSGR23SC&filename=AMTSGR23SC_1010824.jpg - Pool
http://tkimages.axisdata.net/ImageConverter.php?size=display&height=300&hotel=AMTSGR23SC&filename=AMTSGR23SC_1010826.jpg - Pool
http://tkimages.axisdata.net/ImageConverter.php?size=display&height=300&hotel=AMTSGR23SC&filename=AMTSGR23SC_1010828.jpg - Pool
http://tkimages.axisdata.net/ImageConverter.php?size=display&height=300&hotel=AMTSGR23SC&filename=AMTSGR23SC_1010830.jpg - Pool
http://tkimages.axisdata.net/ImageConverter.php?size=display&height=300&hotel=AMTSGR23SC&filename=AMTSGR23SC_1010832.jpg - Pool
http://tkimages.axisdata.net/ImageConverter.php?size=display&height=300&hotel=AMTSGR23SC&filename=AMTSGR23SC_1010834.jpg - Pool
http://tkimages.axisdata.net/ImageConverter.php?size=display&height=300&hotel=AMTSGR23SC&filename=AMTSGR23SC_1010836.jpg - Deluxe Apartment
http://tkimages.axisdata.net/ImageConverter.php?size=display&height=300&hotel=AMTSGR23SC&filename=AMTSGR23SC_1010838.jpg - Deluxe Studio
http://tkimages.axisdata.net/ImageConverter.php?size=display&height=300&hotel=AMTSGR23SC&filename=AMTSGR23SC_1010840.jpg - Standard Studio
http://tkimages.axisdata.net/ImageConverter.php?size=display&height=300&hotel=AMTSGR23SC&filename=AMTSGR23SC_1010842.jpg - Standard Studio Renovated
http://tkimages.axisdata.net/ImageConverter.php?size=display&height=300&hotel=AMTSGR23SC&filename=AMTSGR23SC_1010844.jpg - Superior Apartment
http://tkimages.axisdata.net/ImageConverter.php?size=display&height=300&hotel=AMTSGR23SC&filename=AMTSGR23SC_1010846.jpg - Superior Studio