Accommodation Fact Sheet

La Mer Resort and Spa

Dramia
73 007, Georgioupolis, Chania,
Greece
Phone: +30 28254 40 000 Fax:
E-mail: sales@lamerresort.gr
Website: www.lamerresort.gr
GIATA: 753099

Code: AGRHERBTPA
Search Code:
Type: Resort
Class: Standard
Local Rating: 5 Star
Featured Rating: 5 Star

Destination: Crete
Handling: MTS Incoming Greece -Crete
Group:
Chain:
Owner: GELASAKIS SHIPPING TOURIST HOTEL SA

Lat: 35.35080390462803
Lng: 24.314198574328074

Photo Gallery

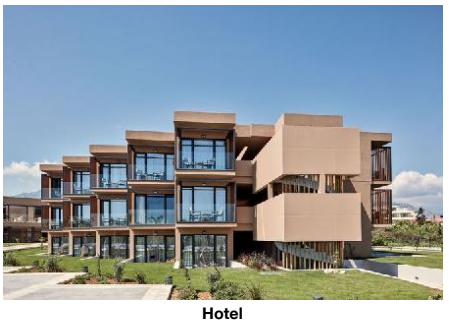

Hotel



Hotel

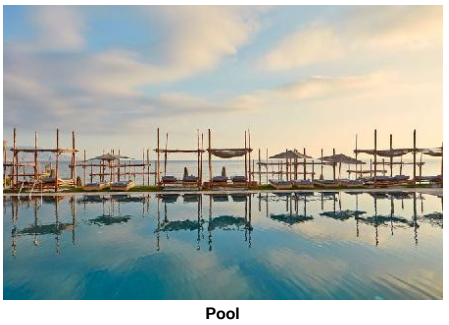

Pool



Pool



Hotel

Descriptions

Descriere generală
Hotelul La Mer Resort and Spa (doar pentru adulți) este situat în apropierea unei plaje de pietre. Pe plajă sunt disponibile umbrele de soare și șezlonguri contra depozit. Centrul turistic al orașului se află la aprox. 5 km. Orașul Rethymno este la aprox. 20 km (Chania cca. 43 km, Georgioupolis cca. 5 km). Magazinele sunt la aprox. 20 km de hotel, și veți găsi un supermarket la cca. 2 km. O discotecă aflată la aprox. 2 km vă invită la dans. Următoarele atracții pot fi accesate de la hotel: Lake Kournas (cca. 5 km), Rethymnon Old City (cca. 20 km) și Chania Venezian Port (cca. 43 km). Există posibilitatea de a închiria mașini și motociclete. De asemenea, aveți în apropiere o stație de autobuz (cca. 400 km) și o stație de taxi (cca. 1 km) cea ce vă garantează mobilitatea în vacanța dumneavoastră. Pentru îngrijiri medicale în caz de urgență, există un spital la cca. 20 km distanță. Aeroportul (CHQ) se află la aprox. 45 km. Un alt aeroport (HER) este la cca. 100 km.

Facilități
Hotelul dispune de 2 etaje și peste 76 camere repartizate între o clădire principală și o clădire secundară. Acesta oferă oaspeților săi recepție (check-in de la 14:00, check out până la 12:00), lobby, lift, aer condiționat, seif (gratuit), minimarket, discotecă și parcare (posibil contra cost). Pentru a satisface apetitul vă stau la dispoziție 2 restaurante. Este posibil să se aplice taxe pentru utilizarea un internet-corner. Pentru evenimente de afaceri, hotelul oferă o zonă de conferințe. Room service, spălătorie, călcat și serviciul medical sunt disponibile la un cost suplimentar.

Piscină
În grădinile acestui hotelul există o piscină. Acolo sunt disponibile șezlonguri și umbrele de soare contra depozit.

Catering
Mic dejun (între orele 07:30 - 11:00) bufet suedez.

Sport/Leisure
Este disponibil: Volei pe plajă și fotbal. Există serviciu de închiriere de biciclete. Oferte de wellness: Saună gratuită. Masaje contra cost. Zonă de spa cu terasă la soare, baie turcească și hamam posibil contra cost.

Informații suplimentare
Pentru anumite facilități sau activități se pot aplica taxe suplimentare. Unele servicii depind de anotimp și de condițiile climatice locale. Limbi de serviciu: engleză, germană, franceză, italiană și rusă. Carduri de credit: Visa și Euro/MasterCard.

Double Zimmer (Mit Jacuzzi):
Cameră cu pat dublu, ceainic (gratuit), balcon, acces la internet (gratuit), seif (gratuit) și TV prin satelit precum și aer condiționat reglabil individual. Baie cu duș. Dimensiune: 23 m².

Double Zimmer (Seitlicher Meerblick):
Cameră cu pat dublu, ceainic (gratuit), balcon, acces la internet (gratuit), seif (gratuit) și TV prin satelit precum și aer condiționat reglabil individual. Baie cu duș. Dimensiune: 23 m².

Double Zimmer (Meerblick):
Dotate cu pat dublu, ceainic (gratuit), balcon, acces la internet (gratuit), seif (gratuit) și TV prin satelit precum și aer condiționat reglabil individual. Baie cu duș. Dimensiune: 23 m².

Superior Zimmer (Meerblick):
Dotate cu pat dublu, ceainic (gratuit), balcon, acces la internet (gratuit), seif (gratuit) și TV prin satelit precum și aer condiționat reglabil individual. Baie cu duș. Dimensiune: 23 m².

Double Superior Zimmer (Mit Jacuzzi):
Dotate cu pat dublu, ceainic (gratuit), balcon, acces la internet (gratuit), seif (gratuit) și TV prin satelit precum și aer condiționat reglabil individual. Baie cu duș. Dimensiune: 23 m².

Service Units

RM00DBLS00 - Dublu Cameră (LateralSeaView)

Room Facilities			
- Balcony		- Bathroom	
- Shower		- Double Bed	
- Room Size		- Welcome Drink	Alcoholic Drinks
- Beach Towel	free of charge		
Room Amenities		- TV	SAT TV
- Air-Conditioning	Individual		
- Internet	free of charge	- Safe	free of charge
- Phone		- Radio	
- Mini Fridge	free of charge	- Kettle Tea-Coffee	free of charge
- Hairdryer			

(Double Room with Partial Sea View)

RMSP00SV00 - Superior Cameră (Vedere la mare)

Room Facilities			
- Balcony		- Bathroom	
- Shower		- Double Bed	
- Room Size		- Welcome Drink	Alcoholic Drinks
- Beach Towel	free of charge		
Room Amenities		- TV	SAT TV
- Air-Conditioning	Individual		
- Internet	free of charge	- Safe	free of charge

Accommodation Fact Sheet

La Mer Resort and Spa

Dramia
73 007, Georgioupolis, Chania,
Greece
Phone: +30 28254 40 000 Fax:
E-mail: sales@lamerresort.gr
Website: www.lamerresort.gr
GIATA: 753099

Code: AGRHERBTPA
Search Code:
Type: Resort
Class: Standard
Local Rating: 5 Star
Featured Rating: 5 Star

Destination: Crete
Handling: MTS Incoming Greece -Crete
Group:
Chain:
Owner: GELASAKIS SHIPPING TOURIST HOTEL SA

Lat: 35.35080390462803
Lng: 24.314198574328074

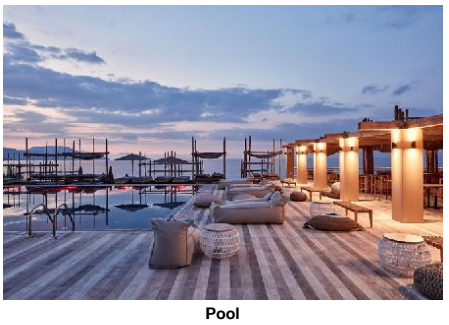

Pool



Gym

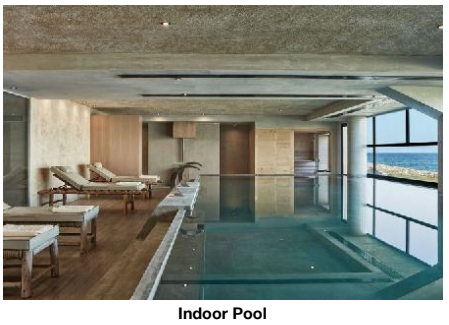

Indoor Pool



Lobby



Lobby

- Phone
- Radio
- Mini Fridge — free of charge
- Kettle Tea-Coffee — free of charge
- Hairdryer

(Superior Room with Sea View)

RM00DBSV00 - Dublu Cameră (Vedere la mare)

Room Facilities
- Balcony
- Bathroom
- Shower
- Double Bed
- Room Size
- Welcome Drink — Alcoholic Drinks
- Beach Towel — free of charge

Room Amenities
- Air-Conditioning — Individual
- TV — SAT TV
- Internet — free of charge
- Safe — free of charge
- Phone
- Radio
- Mini Fridge — free of charge
- Kettle Tea-Coffee — free of charge
- Hairdryer

(Double Room with Sea View)

RM00DB00H0 - Dublu Cameră (Cu Jacuzzi)

Room Facilities
- Balcony
- Bathroom
- Shower
- Double Bed
- Room Size
- Welcome Drink — Alcoholic Drinks
- Beach Towel — free of charge

Room Amenities
- Air-Conditioning — Individual
- TV — SAT TV
- Internet — free of charge
- Safe — free of charge
- Phone
- Radio
- Mini Fridge — free of charge
- Kettle Tea-Coffee — free of charge
- Hairdryer

(Double Room Garden Level with Outdoor Jetted Tub)

RMSPDB00H0 - Dublu Superior Cameră (Cu Jacuzzi)

Room Facilities
- Balcony
- Bathroom
- Shower
- Double Bed
- Room Size
- Welcome Drink — Alcoholic Drinks
- Beach Towel — free of charge

Room Amenities
- Air-Conditioning — Individual
- TV — SAT TV
- Internet — free of charge
- Safe — free of charge
- Phone
- Radio
- Mini Fridge — free of charge
- Kettle Tea-Coffee — free of charge
- Hairdryer

(Superior Room Garden Level with Outdoor Jetted Tub)

Board & Mealplan

Facts

Sports

- Sports

Other Sports
- Beachvolleyball
- Football

Bathing Facilities

- Bathing Facilities

Swimming Pool
- Outdoor Pool — 1
- Indoor Pool — 1 Freshwater, Heated
- Sunshades at Pool — free of charge but w. deposit
- Sunbeds at Pool — free of charge but w. deposit

Beach
- Beach Type: — rocky
- Sunshades on Beach — free of charge but w. deposit
- Sunbeds on Beach — free of charge but w. deposit

Business & Congress

- Business & Congress

General Facilities
- Conference Room

Environmental Commitment

- Environmental Commitment

Hotel
- Energy Conservation
- Gray Water Recycling
- Hotel Recycle Bins

Room
- Environmental Cleaning
- Towel Re-use Program

Accommodation Fact Sheet

La Mer Resort and Spa

Dramia
73 007, Georgioupolis, Chania,
Greece
Phone: +30 28254 40 000 Fax:
E-mail: sales@lamerresort.gr
Website: www.lamerresort.gr
GIATA: 753099

Code: AGRHERBTPA
Search Code:
Type: Resort
Class: Standard
Local Rating: 5 Star
Featured Rating: 5 Star

Destination: Crete
Handling: MTS Incoming Greece -Crete
Group:
Chain:
Owner: GELASAKIS SHIPPING TOURIST HOTEL SA

Lat: 35.35080390462803
Lng: 24.314198574328074

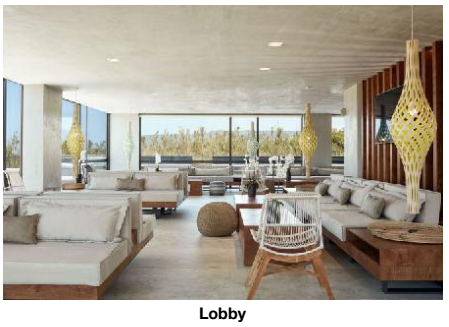

Lobby



Restaurant



Restaurant

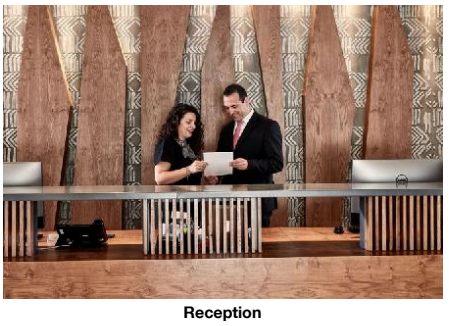

Reception



Restaurant

- Sheet Re-use Program

Food&Beverage

- Durable Service Items

Food & Beverage

- Food & Beverage

Restaurants

- No. of Restaurants: 2

Bars

- No. of Bars: 2

Breakfast

- Breakfast Type: Breakfast Buffet, Continental
  07:30 - 11:00

Lunch

- Main Course: A la Carte
  13:00 - 16:00

Dinner

- Main Course: Buffet
  19:00 - 21:30

Hotel Facilities

- Hotel Facilities

General Facilties

- Lobby
- Elevator
- Mini Market
- Discotheque
- Air-Conditioning
- TV Lounge
- Coiffeur

Guest Amenities

- Internet	Internet Room	- Room Service	extra fee
- Hotel Safe	free of charge	- Laundry Service	extra fee
- Ironing Service	extra fee	- Medical Service	extra fee

- Wake Up Calls

Parking Facilities

- Car Park

Rentals

- Bike Rental: extra fee
- Car Rental
- Motorbike Rental

Leisure Facilities

- Leisure Facilities

Activities

- Boccia
- Archery

Locations & Distances

- Locations & Distances

Cities

- City 1:	Rethymno 20 km	- City 2:	Chania 43 km
- City 3:	Georgioupolis 5 km		

Recreation Area

- Beach

Public Transport

- Public Bus Stop	400 km	- Taxi Stand	1 km

Medical Locations

- Hospital	20 km	- Dentist	20 km

Other Locations

- Tourist Center	5 km	- Disco/Nightlife	2 km
- Supermarket	2 km	- Shopping Center	20 km
- Attraction 1:	Lake Kournas 5 km	- Attraction 2:	Rethymnon Old City 20 km
- Attraction 3:	Chania Venezian Port 43 km		

Object Information

- Object Information

Property

- Construction Year:	2018	- Last Renovation:	2018
- No. Buildings:	Valid for Units: RM00DBLS00, RM00DBSV00, RM00DB00H0, RMSPDB00H0	- No. Floors (max):	2
- Total Units/Rooms:	76	- Garden	4500 sq m

- Terrace

Reception

- Reception	24h Service: Yes	- Languages Spoken	English, German, French, Italian, Russian

Policies

- Check-In Time:	14:00	- Check-Out Time:	12:00
- Payment Type:	Euro/Master Card, Visa Card	- Pets Allowed:	No

Themes

Accommodation Fact Sheet

La Mer Resort and Spa

Dramia
73 007, Georgioupolis, Chania,
Greece
Phone: +30 28254 40 000 Fax:
E-mail: sales@lamerresort.gr
Website: www.lamerresort.gr
GIATA: 753099

Code: AGRHERBTPA
Search Code:
Type: Resort
Class: Standard
Local Rating: 5 Star
Featured Rating: 5 Star

Destination: Crete
Handling: MTS Incoming Greece -Crete
Group:
Chain:
Owner: GELASAKIS SHIPPING TOURIST HOTEL SA

Lat: 35.35080390462803
Lng: 24.314198574328074

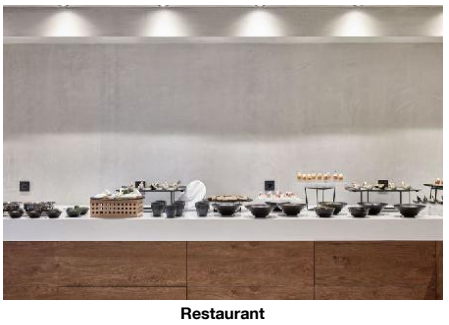

Restaurant

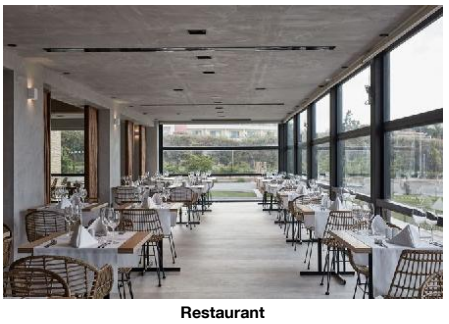

Restaurant

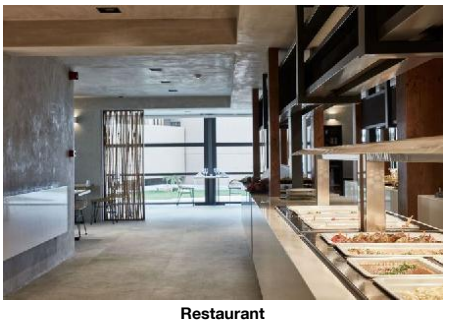

Restaurant



Bar

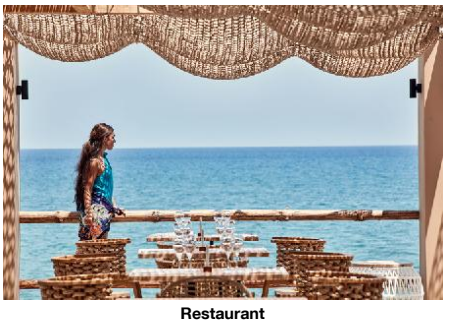

Restaurant

- Themes

Target Group
- Adults Only 17+

Wellness & Health

- Wellness & Health

Health

- Sauna	free of charge	- Massage	extra fee
- Wellness Shower		- SPA	

Beauty & Relaxation

- Relaxation Room	- Sun Terrace
- Steam Bath	- Hamam-Turkish Bath

Points of interest (Georgioupolis)

Main Locations

Additional Airport: Heraklion Airport (Distance 100.00Km, 90.00min)
Main Airport: Chania Airport (Distance 45.00Km, 45.00min)

Accommodation Fact Sheet

La Mer Resort and Spa

Dramia
73 007, Georgioupolis, Chania,
Greece
Phone: +30 28254 40 000 Fax:
E-mail: sales@lamerresort.gr
Website: www.lamerresort.gr
GIATA: 753099

Code: AGRHERBTPA
Search Code:
Type: Resort
Class: Standard
Local Rating: 5 Star
Featured Rating: 5 Star

Destination: Crete
Handling: MTS Incoming Greece -Crete
Group:
Chain:
Owner: GELASAKIS SHIPPING TOURIST HOTEL SA

Lat: 35.35080390462803
Lng: 24.314198574328074

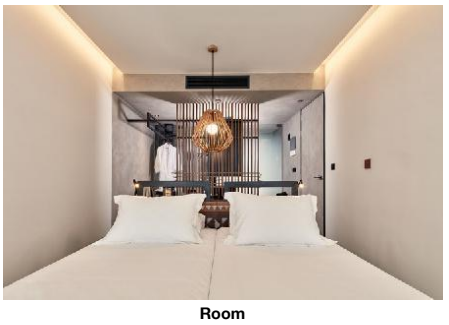

Room



Double Superior Room (With OUTDDOR Jacuzzi)



Double Superior Room (With Jacuzzi)



Double Superior Room (With Jacuzzi)



Double Superior Room (With Jacuzzi)

Accommodation Fact Sheet

La Mer Resort and Spa

Dramia
73 007, Georgioupolis, Chania,
Greece
Phone: +30 28254 40 000 Fax:
E-mail: sales@lamerresort.gr
Website: www.lamerresort.gr
GIATA: 753099

Code: AGRHERBTPA
Search Code:
Type: Resort
Class: Standard
Local Rating: 5 Star
Featured Rating: 5 Star

Destination: Crete
Handling: MTS Incoming Greece -Crete
Group:
Chain:
Owner: GELASAKIS SHIPPING TOURIST HOTEL SA

Lat: 35.35080390462803
Lng: 24.314198574328074

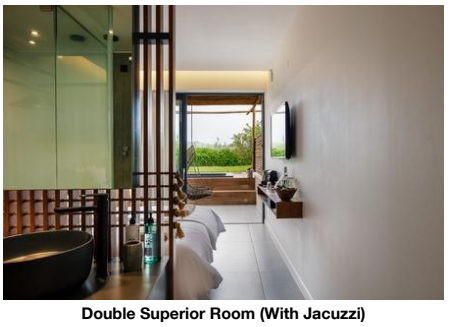

Double Superior Room (With Jacuzzi)



Conference Facilities



Conference Facilities

La Mer Resort and Spa

Dramia
73 007, Georgioupolis, Chania,
Greece
Phone: +30 28254 40 000 Fax:
E-mail: sales@lamerresort.gr
Website: www.lamerresort.gr
GIATA: 753099

Code:	AGRHERBTPA	Destination:	Crete		
Search Code:		Handling:	MTS Incoming Greece -Crete		
Type:	Resort	Group:			
Class:	Standard	Chain:			
Local Rating:	5 Star	Owner:	GELASAKIS SHIPPING TOURIST HOTEL SA	Lat:	35.35080390462803
Featured Rating:	5 Star			Lng:	24.314198574328074

Image Route:

http://tkimages.axisdata.net/ImageConverter.php?size=display&height=300&hotel=AGRHERBTPA&filename=AGRHERBTPA_725504.jpg - Hotel
http://tkimages.axisdata.net/ImageConverter.php?size=display&height=300&hotel=AGRHERBTPA&filename=AGRHERBTPA_725502.jpg - Hotel
http://tkimages.axisdata.net/ImageConverter.php?size=display&height=300&hotel=AGRHERBTPA&filename=AGRHERBTPA_725508.jpg - Pool
http://tkimages.axisdata.net/ImageConverter.php?size=display&height=300&hotel=AGRHERBTPA&filename=AGRHERBTPA_725510.jpg - Pool
http://tkimages.axisdata.net/ImageConverter.php?size=display&height=300&hotel=AGRHERBTPA&filename=AGRHERBTPA_725516.jpg - Hotel
http://tkimages.axisdata.net/ImageConverter.php?size=display&height=300&hotel=AGRHERBTPA&filename=AGRHERBTPA_725520.jpg - Pool
http://tkimages.axisdata.net/ImageConverter.php?size=display&height=300&hotel=AGRHERBTPA&filename=AGRHERBTPA_725528.jpg - Gym
http://tkimages.axisdata.net/ImageConverter.php?size=display&height=300&hotel=AGRHERBTPA&filename=AGRHERBTPA_725530.jpg - Indoor Pool
http://tkimages.axisdata.net/ImageConverter.php?size=display&height=300&hotel=AGRHERBTPA&filename=AGRHERBTPA_725532.jpg - Lobby
http://tkimages.axisdata.net/ImageConverter.php?size=display&height=300&hotel=AGRHERBTPA&filename=AGRHERBTPA_725534.jpg - Lobby
http://tkimages.axisdata.net/ImageConverter.php?size=display&height=300&hotel=AGRHERBTPA&filename=AGRHERBTPA_725536.jpg - Lobby
http://tkimages.axisdata.net/ImageConverter.php?size=display&height=300&hotel=AGRHERBTPA&filename=AGRHERBTPA_725538.jpg - Restaurant
http://tkimages.axisdata.net/ImageConverter.php?size=display&height=300&hotel=AGRHERBTPA&filename=AGRHERBTPA_725540.jpg - Restaurant
http://tkimages.axisdata.net/ImageConverter.php?size=display&height=300&hotel=AGRHERBTPA&filename=AGRHERBTPA_725542.jpg - Reception
http://tkimages.axisdata.net/ImageConverter.php?size=display&height=300&hotel=AGRHERBTPA&filename=AGRHERBTPA_725544.jpg - Restaurant
http://tkimages.axisdata.net/ImageConverter.php?size=display&height=300&hotel=AGRHERBTPA&filename=AGRHERBTPA_725546.jpg - Restaurant
http://tkimages.axisdata.net/ImageConverter.php?size=display&height=300&hotel=AGRHERBTPA&filename=AGRHERBTPA_725550.jpg - Restaurant
http://tkimages.axisdata.net/ImageConverter.php?size=display&height=300&hotel=AGRHERBTPA&filename=AGRHERBTPA_725552.jpg - Restaurant
http://tkimages.axisdata.net/ImageConverter.php?size=display&height=300&hotel=AGRHERBTPA&filename=AGRHERBTPA_725554.jpg - Bar
http://tkimages.axisdata.net/ImageConverter.php?size=display&height=300&hotel=AGRHERBTPA&filename=AGRHERBTPA_725556.jpg - Restaurant
http://tkimages.axisdata.net/ImageConverter.php?size=display&height=300&hotel=AGRHERBTPA&filename=AGRHERBTPA_725558.jpg - Room
http://tkimages.axisdata.net/ImageConverter.php?size=display&height=300&hotel=AGRHERBTPA&filename=AGRHERBTPA_1226992.jpg - Double Superior Room (With OUTDDOR Jacuzzi)
http://tkimages.axisdata.net/ImageConverter.php?size=display&height=300&hotel=AGRHERBTPA&filename=AGRHERBTPA_1227008.jpg - Double Superior Room (With Jacuzzi)
http://tkimages.axisdata.net/ImageConverter.php?size=display&height=300&hotel=AGRHERBTPA&filename=AGRHERBTPA_1227002.jpg - Double Superior Room (With Jacuzzi)
http://tkimages.axisdata.net/ImageConverter.php?size=display&height=300&hotel=AGRHERBTPA&filename=AGRHERBTPA_1227004.jpg - Double Superior Room (With Jacuzzi)
http://tkimages.axisdata.net/ImageConverter.php?size=display&height=300&hotel=AGRHERBTPA&filename=AGRHERBTPA_1227006.jpg - Double Superior Room (With Jacuzzi)
http://tkimages.axisdata.net/ImageConverter.php?size=display&height=300&hotel=AGRHERBTPA&filename=AGRHERBTPA_1264028.jpg - Conference Facilities
http://tkimages.axisdata.net/ImageConverter.php?size=display&height=300&hotel=AGRHERBTPA&filename=AGRHERBTPA_1264030.jpg - Conference Facilities