Accommodation Fact Sheet

Latania Apts

Stalis
70 007, Stalis, Heraklion, Greece
Phone: +30 28970 31 059 Fax: +30 28970 31 556
E-mail: info@lataniacretehotel.com
Website: www.lataniacretehotel.com
GIATA: 239632

Code:	AMTSGR23IS	Destination:	Crete		
Search Code:	HER1425	Handling:	MTS Incoming Greece -Crete		
Type:	Apartment Complex	Group:			
Class:	Standard	Chain:			
Local Rating:	3 Star	Owner:	Zacharioudakis Stelios	Lat:	35.29215124601603
Featured Rating:	3 Star			Lng:	25.43770420149497

Photo Gallery



Hotel



Hotel

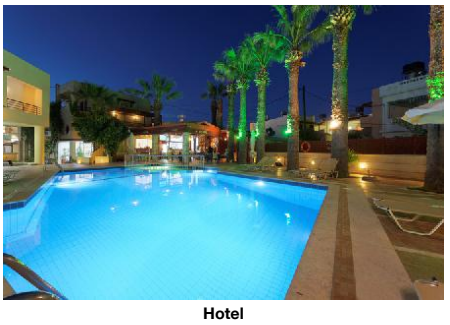

Hotel



PLAY AREA



Hotel

Descriptions

General description:
Approx. 50 m from a sandy beach is situated the hotel Latania Apts. At the beach are sun loungers and sun umbrellas for a fee available. The tourist centre is only a few metres away. The town Heraklion is around 35 km away (Agios Nikolaos around 35 km, Chersonisos around 9 km). In the vicinity of the hotel are a number of shopping facilities and a supermarket. In the evening, you can go dancing in a nightclub in the hotel's surroundings. The following attractions can be reached from the hotel: Malia Strip, Lixnostatis Folk Museum, Aquaworld Aquarium, Acqua Plus Waterpark and Labyrinth Park. For mobility during your holiday, there are a bus stop (approx. 400 m away), a car rental company and a motorcycle rental. For medical treatment in emergencies there is a hospital around 35 km away. The airport (HER) is approx. 28 km away. Another airport (CHQ) is located approx. 177 km away.

Amenities:
The 2-storey resort consists of a main building and 4 adjoining buildings, and has 44 rooms in total, that were last renovated in 2019. It offers its guests a reception (check-in from 15:00, check-out until 12:00), a lobby, air conditioning, a safe (for a fee) and a free parking area. For the meals, there is a snack bar. You can relax in good company in the hotel bar. WiFi is available for free. For guests dependent on a wheelchair the accommodation provides a barrier-free access. Room cleaning is free of charge. Laundry service is available for a fee.

Pool:
In the outdoor area of the hotel you will find one fresh water pool with a separate children´s pool. Here, there are sun umbrellas and sun loungers for free available. Refreshing beverages can be consumed directly at the pool bar (open from 08:00 - 00:00).

Meals:
Breakfast (from 08:30 - 10:30) a la carte.

Sport and Leisure:
Sports and entertainment: Billiards (for free). Approx. 50 m away from the hotel watersports activities are available (partly from local providers). For the entertainment of young guests there is a children´s play area.

Additional information:
Additional fees may apply for certain facilities, amenities or activities. Some services depend on the local climatic conditions and the season. Languages spoken: English and Greek. Accepted methods of payment: Euro / MasterCard and Visa.

Standard Apartment:
The comfortable furnished rooms with living room With double bed, single bed or twin bed, 2 extra beds, baby cot (for free), tiled floor, kitchenette, balcony or terrace, kettle (for free), internet (for free), safe (for a fee) and sat TV as well as individually adjustable air conditioning (from April to October, extra fee). Bathroom with bathtub and shower (room size: 40 m²). Towels are changed 3 times a week.

FamilyStudio:
The comfortable furnished rooms With double bed, single bed or twin bed, 2 extra beds, baby cot (for free), tiled floor, kitchenette, balcony or terrace, kettle (for free), internet (for free), safe (for a fee) and sat TV as well as individually adjustable air conditioning (from April to October, extra fee). Bathroom with bathtub and shower (room size: 20 - 30 m²). Towels are changed 3 times a week.

Standard Studio:
The comfortable furnished rooms With double bed, single bed or twin bed, baby cot (for free), tiled floor, kitchenette, balcony or terrace, kettle (for free), internet (for free), safe (for a fee) and sat TV as well as individually adjustable air conditioning (from April to October, extra fee). Bathroom with bathtub and shower (room size: 20 - 30 m²). Towels are changed 3 times a week.

Service Units

APSD000000 - Standard Apartment

Room Amenities		
- Bottle of Water	free of charge	- Air-Conditioning
- TV		- Internet
- Safe		- Phone
- Mini Fridge		- Kettle Tea-Coffee
- Bed Linen		- Hairdryer
- Bath Towels		
Room Facilities		
- Balcony		- Terrace
- Balcony or Terrace		- Bathroom
- Bathtub		- Shower
- Bathtub or Shower		- Living Room
- No.Bathrooms:		- Double Bed
- Baby Cot		- Twin Bed
- Single Bed		- Additional Beds
- Kitchenette		
- Room Size		
- Room Size	40	- Room Style
- Late Check-Out Time:		- Fire Alarm
- Floor-Type		

FX00000000 - FamilyStudio

Room Amenities		
		- Air-Conditioning

Accommodation Fact Sheet

Latania Apts

Stalis
70 007, Stalis, Heraklion, Greece
Phone: +30 28970 31 059 Fax: +30 28970 31 556
E-mail: info@lataniacretehotel.com
Website: www.lataniacretehotel.com
GIATA: 239632

Code:	AMTSGR23IS	Destination:	Crete		
Search Code:	HER1425	Handling:	MTS Incoming Greece -Crete		
Type:	Apartment Complex	Group:			
Class:	Standard	Chain:			
Local Rating:	3 Star	Owner:	Zacharioudakis Stelios	Lat:	35.29215124601603
Featured Rating:	3 Star			Lng:	25.43770420149497



Lobby



Reception

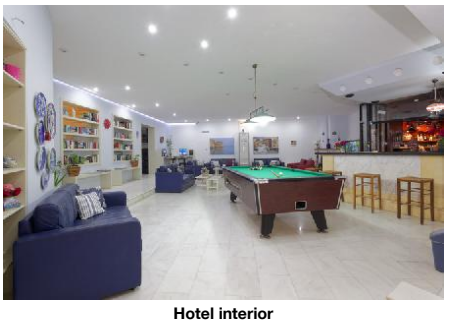

Hotel interior



Bar

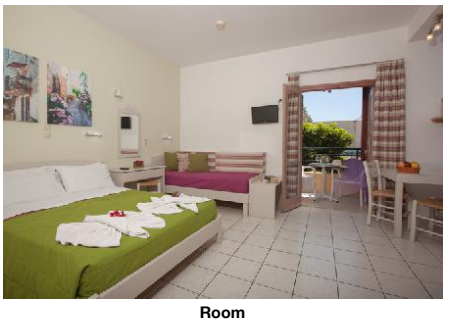

Room

- Bottle of Water	free of charge		
- TV		- Internet	
- Safe		- Phone	
- Mini Fridge		- Kettle Tea-Coffee	
- Bed Linen		- Hairdryer	
- Bath Towels			
Room Facilities			
- Balcony		- Terrace	
- Balcony or Terrace		- Bathroom	
- Bathtub		- Shower	
- Bathtub or Shower			
- No.Bathrooms:		- Double Bed	
- Baby Cot		- Twin Bed	
- Single Bed		- Additional Beds	
- Kitchenette		- Room Size	
- Room Size			
- Room Size	40	- Room Style	
- Late Check-Out Time:		- Fire Alarm	
- Floor-Type		- Wheelchair Accessibility	

STSD000000 - Standard Studio

Room Amenities			
- Bottle of Water	free of charge	- Air-Conditioning	
- TV		- Internet	
- Safe		- Phone	
- Mini Fridge		- Kettle Tea-Coffee	
- Bed Linen		- Hairdryer	
- Bath Towels			
Room Facilities			
- Balcony		- Terrace	
- Balcony or Terrace		- Bathroom	
- Bathtub		- Shower	
- Bathtub or Shower			
- No.Bathrooms:		- Double Bed	
- Baby Cot		- Twin Bed	
- Single Bed			
- Kitchenette		- Room Size	
- Room Size	40	- Room Style	
- Late Check-Out Time:		- Fire Alarm	
- Floor-Type		- Wheelchair Accessibility	

Board & Mealplan

Facts

General Facilties

- Reception

Honeymooners

- Bottle of Wine in Room

Bathing Facilities

- Bathing Facilities

Swimming Pool

- Outdoor Pool	1 70 Freshwater Separate Open Seasonally: Yes	- Sunshades at Pool	free of charge
- Sunbeds at Pool	free of charge		

Beach

- Beach Type:	sand	- Route to Beach:	along a road
- Public Beach		- Sunshades on Beach	extra fee
- Sunbeds on Beach	extra fee	- Mattresses on Beach	extra fee

Disability Friendly

- Disability Friendly

Entrance

- Ramp/Level Access

Environmental Commitment

Accommodation Fact Sheet

Latania Apts

Stalis
70 007, Stalis, Heraklion, Greece
Phone: +30 28970 31 059 Fax: +30 28970 31 556
E-mail: info@lataniacretehotel.com
Website: www.lataniacretehotel.com
GIATA: 239632

Code: AMTSGR23IS
Search Code: HER1425
Type: Apartment Complex
Class: Standard
Local Rating: 3 Star
Featured Rating: 3 Star

Destination: Crete
Handling: MTS Incoming Greece -Crete
Group:
Chain:
Owner: Zacharioudakis Stelios

Lat: 35.29215124601603
Lng: 25.43770420149497



Room



APARTMENT

- Environmental Commitment

Hotel

- Charging point for electric vehicles	free of charge	- Green Energy	Solar panels
- Selective waste collection			

Food & Beverage

- Food & Beverage

Bars

- No. of Bars:	1	- Snack Bar	
- Pool Bar	08:00 - 00:00		

Beverage

- Water & Softdrinks		- Coffee & Tea	
- Beer		- Wine	
- National Spirits		- International Spirits	09:00 - 23:00

Breakfast

- Breakfast Type:	A la Carte 08:30 - 10:30		

Hotel Facilities

- Hotel Facilities

General Facilties

- Lobby		- Air-Conditioning	Individual
- Lounge		- TV Lounge	SAT TV
- Shower Room			

Guest Amenities

- Internet	Wi-Fi/HotSpots (free)	- Luggage Storage	
- Hotel Safe	extra fee	- Laundry Service	extra fee
- Maid Service/ Housekeeping	free of charge 6 x week		

Parking Facilities

- Car Park	free of charge		

Rentals

- Motorbike Rental		- Car Rental	

Leisure Facilities

- Leisure Facilities

Family Facilities

- Kids Playground		- Baby High Chairs	

Activities

- Billiard	free of charge		

Locations & Distances

- Locations & Distances

Cities

- City 1:	Heraklion 35 km 30 min	- City 2:	Agios Nikolaos 35 km 35 min
- City 3:	Chersonisos 9 km 15 hour		

Recreation Area

- Beach	Stalis 50 m		

Public Transport

- Public Bus Stop	400 m		

Sport Locations

- Water Activities	50 m		

Medical Locations

- Hospital	35 km	- Pharmacy	600 m
- Doctor	600 m	- Dentist	3 km

Other Locations

- Tourist Center	50 m	- Restaurants/Bars	0 m
- Disco/Nightlife	0 m	- Supermarket	0 m
- Shopping Center	0 km	- Attraction 1:	Malia Strip 2.40 km
- Attraction 2:	Lixnostatis Folk Museum 2.90 km	- Attraction 3:	Aquaworld Aquarium 5.20 km
- Attraction 4:	Acqua Plus Waterpark 6.50 km	- Attraction 5:	Labyrinth Park 7.30 km

Object Information

- Object Information

Property

- Construction Year:	1993	- Last Renovation:	2019
- No. Buildings:	Valid for Units: STSD000000, APSD000000, FX00000000	- No. Main Building:	Rooms Valid for Units: STSD000000, APSD000000, FX00000000
- No. Annex Buildings:	Valid for Units: STSD000000, FX00000000	- Ground Floor	Valid for Units: STSD000000, FX00000000
- No. Floors (max):	2	- Total Units/Rooms:	44
- Total Beds:	150	- Voltage:	220 V

Reception

- Reception	24h Service: No	- Languages Spoken	English, Greek

Latania Apts

Stalis
70 007, Stalis, Heraklion, Greece
Phone: +30 28970 31 059 Fax: +30 28970 31 556
E-mail: info@lataniacretehotel.com
Website: www.lataniacretehotel.com
GIATA: 239632

Code:	AMTSGR23IS	Destination:	Crete		
Search Code:	HER1425	Handling:	MTS Incoming Greece -Crete		
Type:	Apartment Complex	Group:			
Class:	Standard	Chain:			
Local Rating:	3 Star	Owner:	Zacharioudakis Stelios	Lat:	35.29215124601603
Featured Rating:	3 Star			Lng:	25.43770420149497

10:30 - 22:30

Policies

- Check-In Time:	15:00	- Check-Out Time:	12:00
- Payment Type:	Cash, Euro/Master Card, Visa Card	- Pets Allowed:	No
- Groups Allowed:	Yes	- Hen/Stag Parties:	Yes
- Smoking Allowed:	In Signed Areas Balcony/Terrace only		

Themes

- Themes

Hotel Type

- Family Hotel
- Resort Hotel

Incidents & Errata

Errata

Tax Payable Locally

type: eco tax
Currency: EUR
charge cycle: per Room per Night
01.01.2024

Points of interest (Stalis)

Main Locations

Additional Airport: Chania Airport (Distance 177.00Km, 150.00min)
Main Airport: Heraklion Airport (Distance 28.00Km, 25.00min)

Accommodation Stock Sheet

Latania Apts

Stalis
70 007, Stalis, Heraklion, Greece
Phone: +30 28970 31 059 Fax: +30 28970 31 556
E-mail: info@lataniacretehotel.com
Website: www.lataniacretehotel.com
GIATA: 239632

Code:	AMTSGR23IS	Destination:	Crete		
Search Code:	HER1425	Handling:	MTS Incoming Greece -Crete		
Type:	Apartment Complex	Group:			
Class:	Standard	Chain:			
Local Rating:	3 Star	Owner:	Zacharioudakis Stelios	Lat:	35.29215124601603
Featured Rating:	3 Star			Lng:	25.43770420149497

Image Route:

http://tkimages.axisdata.net/ImageConverter.php?size=display&height=300&hotel=AMTSGR23IS&filename=IMG_1412.jpg - Hotel
http://tkimages.axisdata.net/ImageConverter.php?size=display&height=300&hotel=AMTSGR23IS&filename=IMG_1375.jpg - Hotel
http://tkimages.axisdata.net/ImageConverter.php?size=display&height=300&hotel=AMTSGR23IS&filename=IMG_4129.jpg - Hotel
http://tkimages.axisdata.net/ImageConverter.php?size=display&height=300&hotel=AMTSGR23IS&filename=IMG_4388.JPG - PLAY AREA
http://tkimages.axisdata.net/ImageConverter.php?size=display&height=300&hotel=AMTSGR23IS&filename=IMG_4229-1.jpg - Hotel
http://tkimages.axisdata.net/ImageConverter.php?size=display&height=300&hotel=AMTSGR23IS&filename=IMG_4520_1_2_3.jpg - Lobby
http://tkimages.axisdata.net/ImageConverter.php?size=display&height=300&hotel=AMTSGR23IS&filename=IMG_4446.jpg - Reception
http://tkimages.axisdata.net/ImageConverter.php?size=display&height=300&hotel=AMTSGR23IS&filename=IMG_4478.jpg - Hotel interior
http://tkimages.axisdata.net/ImageConverter.php?size=display&height=300&hotel=AMTSGR23IS&filename=IMG_1378.jpg - Bar
http://tkimages.axisdata.net/ImageConverter.php?size=display&height=300&hotel=AMTSGR23IS&filename=IMG_4830.jpg - Room
http://tkimages.axisdata.net/ImageConverter.php?size=display&height=300&hotel=AMTSGR23IS&filename=prof-3831.jpg - Room
http://tkimages.axisdata.net/ImageConverter.php?size=display&height=300&hotel=AMTSGR23IS&filename=prof-3898.jpg - APARTMENT