Accommodation Fact Sheet

Lonicera Resort And Spa

Turkler Mah.
Sipahioğlu St. No:4 Türkler ,Alanya/
ANTALYA
07400, Avsallar, Alanya, Turkey
Phone: +90-242-5101300 Fax: +90-242-5101313
E-mail: lonicera@lonicera.com.tr
Website: http://www.lonicera.com.tr/resort/tr/index.html

GIATA: 575837

Code:	ATRAYT8744	Destination:	Turkish Riviera		
Search Code:	AYTLONICERST	Handling:	Open Turizm Seyahat - Antalya Office		
Type:	Hotel	Group:			
Class:	Standard	Chain:	Lonicera Hotels		
Local Rating:	5 Star	Owner:		Lat:	36.6085293138126
Featured Rating:	5 Star			Lng:	31.77645779012958

Photo Gallery



Hotel



Hotel

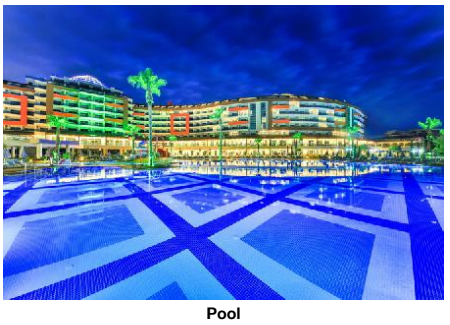

Pool

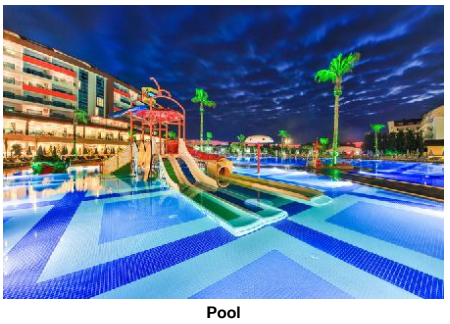

Pool

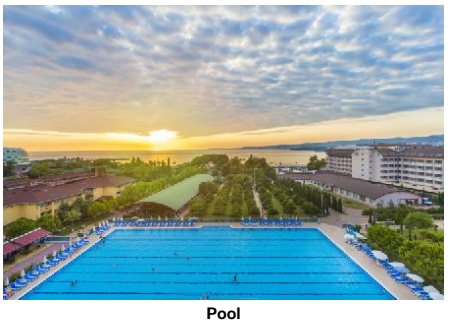

Pool

Descriptions

General description:
Approx. 50 m from the hotel´s own sandy/shingle beach is situated the hotel Lonicera Resort And Spa. At the beach, there are sun umbrellas and sun loungers free of charge. The town Antalya is around 108 km away. The airport (AYT) is approx. 105 km away. Another airport (GZP) is located approx. 68 km away.

Amenities:
The 6-storey beach hotel consists of a main building and 6 adjoining buildings, and has 1644 rooms in total. It offers its guests a 24h reception (check-in from 14:00, check-out until 12:00), a lobby with bar, a lift, air conditioning, coiffeur, a shop and discotheque. For the meals, there is a snack bar. WiFi is available for free. Room cleaning is free of charge. Laundry / ironing service and medical service are available for a fee.

Pool:
In the outdoor area of the hotel you will find 4 fresh water pools with a separate children´s pool. Here, there are sun loungers and sun umbrellas for free available. A bar at the pool offers guests refreshing beverages.

Meals:
Breakfast (from 07:00 - 10:30) from the buffet. All inclusive: breakfast, lunch and dinner. Breakfast and lunch and dinner only in selected restaurants or bars. Water at certain times. Soft drinks (10:00 - 02:30), coffee and tea (10:00 - 02:30), cakes and pastries (16:00 - 18:00), small snacks (10:30 - 16:00), beer (10:00 - 02:30), wine (10:00 - 02:30), national alcoholic drinks (10:00 - 02:30), midnight snacks (00:00 - 07:00) and free internet.

Sport and Leisure:
Sports and entertainment: Tennis (for free), billiards (for a fee), darts (for free), table tennis (for free), basketball, fitness, beach volleyball and aerobics. Sauna, steam bath and hamam free of charge. Spa area and massages available for a fee. Entertainment for adults: evening shows. In the outside area of the hotel there is a play area for children. Child supervision: mini club for children (from 4 - 12 years) and babysitting (for a fee). Gaming Room.

Additional information:
Additional fees may apply for certain facilities, amenities or activities. Some services depend on the local climatic conditions and the season. Languages spoken: English, German and Turkish. Accepted methods of payment: Visa and Euro / MasterCard.

2 Bedroom Standard FamilyRoom (2 Bathrooms):
With baby cot (for free), laminate, balcony, heating (individually adjustable), kettle (for free), minibar (where applicable, for a fee), internet (for free), safe (for a fee) and flat screen sat TV as well as individually adjustable air conditioning. Bathroom with shower.

Double RunOfHouse Room:
With baby cot (for free), laminate, heating (individually adjustable), kettle (for free), minibar (where applicable, for a fee), internet (for free), safe (for a fee) and flat screen sat TV as well as individually adjustable air conditioning. Bathroom with shower (room size: 36 m²).

SingleUse RunOfHouse Room:
With baby cot (for free), laminate, heating (individually adjustable), kettle (for free), minibar (where applicable, for a fee), internet (for free), safe (for a fee) and flat screen sat TV as well as individually adjustable air conditioning. Bathroom with shower.

Service Units

FRSDT200L0 - 2 Bedroom Standard FamilyRoom (2 Bathrooms)

Room Amenities			
- Bottle of Water	free of charge	- Air-Conditioning	Individual
- Heating	Individual	- TV	SAT TV, Flat Screen
- Internet	free of charge	- Safe	extra fee
- Phone		- Mini Bar	
- Kettle Tea-Coffee	free of charge	- Bed Linen	free of charge
- Hairdryer		- Bath Towels	free of charge
Room Facilities		- Bathroom	
- Balcony			
- Shower		- Baby Cot	free of charge
- Fire Alarm		- Floor-Type	Laminate, Tiled

RMRHDB0000 - Double RunOfHouse Room

Room Amenities			
- Bottle of Water	free of charge	- Air-Conditioning	Individual
- Heating	Individual	- TV	SAT TV, Flat Screen
- Internet	free of charge	- Safe	extra fee
- Phone		- Mini Bar	
- Kettle Tea-Coffee	free of charge	- Bed Linen	free of charge
- Hairdryer		- Bath Towels	free of charge
Room Facilities			
- Bathroom			
- Shower		- Baby Cot	free of charge
- Room Size			
- Fire Alarm		- Floor-Type	Laminate, Tiled

(RESORT STANDARD ROOM (ROH))

Accommodation Fact Sheet

Lonicera Resort And Spa

Turkler Mah.
Sipahioğlu St. No:4 Türkler ,Alanya/
ANTALYA
07400, Avsallar, Alanya, Turkey
Phone: +90-242-5101300 Fax: +90-242-5101313
E-mail: lonicera@lonicera.com.tr
Website: http://www.lonicera.com.tr/resort/tr/index.html
GIATA: 575837

Code: ATRAYT8744
Search Code: AYTLONICERST
Type: Hotel
Class: Standard
Local Rating: 5 Star
Featured Rating: 5 Star

Destination: Turkish Riviera
Handling: Open Turizm Seyahat - Antalya Office
Group:
Chain: Lonicera Hotels
Owner:

Lat: 36.6085293138126
Lng: 31.77645779012958



Lobby

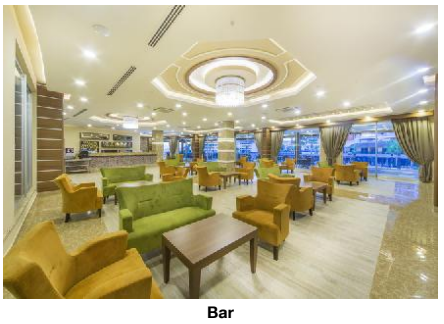

Bar

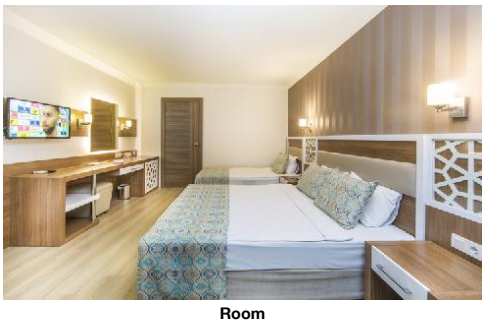

Room

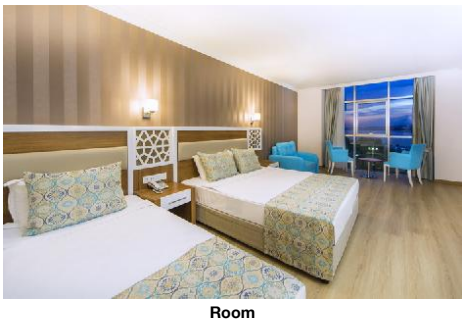

Room

RMRHIN0000 - SingleUse RunOfHouse Room

Room Amenities

- Bottle of Water	free of charge	- Air-Conditioning	Individual
- Heating	Individual	- TV	SAT TV, Flat Screen
- Internet	free of charge	- Safe	extra fee
- Phone		- Mini Bar	
- Kettle Tea-Coffee	free of charge	- Bed Linen	free of charge
- Hairdryer		- Bath Towels	free of charge

Room Facilities

- Bathroom			
- Shower		- Baby Cot	free of charge
- Fire Alarm		- Floor-Type	Laminate, Tiled

Board & Mealplan

All-Inclusive

- Includes Breakfast	where: only in selected restaurant or bar	- Includes Lunch	where: only in selected restaurant or bar
- Includes Dinner	where: only in selected restaurant or bar	- Snacks	Service Hours: 10:30 - 16:00
- Cake & Pastries	Service Hours: 16:00 - 18:00	- Midnight Snacks	Service Hours: 00:00 - 07:00
- Coffee & Tea	Service Hours: 10:00 - 02:30	- Mineral Water	
- Softdrinks	Service Hours: 10:00 - 02:30	- Wine	Service Hours: 10:00 - 02:30
- Beer	Service Hours: 10:00 - 02:30	- Local Spirits	Service Hours: 10:00 - 02:30
- Free Internet			

Facts

General Facilties

- Reception

Honeymooners

- Sparkling Wine in Room
- Fruit Basket in Room
- Romantic Room Decoration

Sports

- Sports

Tennis

- Tennis Court	free of charge Hard, Carpet, Flood Light Court	- Rental Service	

Other Sports

- Beachvolleyball		- Basketball	

Bathing Facilities

- Bathing Facilities

Swimming Pool

- Outdoor Pool	4 Freshwater Separate Open Seasonally: Yes	- Indoor Pool	2 Freshwater, Heated Seasonally
- Sunshades at Pool	free of charge	- Sunbeds at Pool	free of charge
- Mattresses at Pool	free of charge	- Towels at Pool	free of charge but w. deposit
- Water Slide		- Sun Terrace	
- Whirlpool			

Beach

- Beach Type:	sand, gravel	- Route to Beach:	footpath
- Hotel Private Beach		- Sunshades on Beach	free of charge
- Sunbeds on Beach	free of charge	- Mattresses on Beach	free of charge
- Towels on Beach	free of charge but w. deposit		

Business & Congress

- Business & Congress

General Facilities

- Conference Room	7

Disability Friendly

- Disability Friendly

Rooms w. Disabled Facilities

- No. of Rooms	17

Food & Beverage

- Food & Beverage

Dining Room

- Air-Conditioning		- With Terrace	
- Smoking Allowed:	In Signed Areas		

Restaurants

- Main Restaurant:	Buffet	- Local/National Restaurant	

Lonicera Resort And Spa

Turkler Mah.
Sipahioğlu St. No:4 Türkler ,Alanya/
ANTALYA
07400, Avsallar, Alanya, Turkey
Phone: +90-242-5101300 Fax: +90-242-5101313
E-mail: lonicera@lonicera.com.tr
Website: http://www.lonicera.com.tr/resort/tr/index.html

GIATA: 575837

Code:	ATRAYT8744	Destination:	Turkish Riviera		
Search Code:	AYTLONICERST	Handling:	Open Turizm Seyahat - Antalya Office		
Type:	Hotel	Group:			
Class:	Standard	Chain:	Lonicera Hotels		
Local Rating:	5 Star	Owner:		Lat:	36.6085293138126
Featured Rating:	5 Star			Lng:	31.77645779012958

- Italian Restaurant
- A la Carte Fish Restaurant

Bars
- Lobby Bar
- Snack Bar
- Cafeteria
- Pool Bar

Breakfast
- Breakfast Type: Breakfast Buffet 07:00 - 10:30

Lunch
- Main Course: Buffet 12:30 - 14:30
- Starters: Buffet
- Salads: Buffet
- Dessert: Buffet

Dinner
- Main Course: Buffet, A la Carte 19:00 - 21:00
- Starters: Buffet
- Salads: Buffet
- Dessert: Buffet
- Dress Code: smart casual

Hotel Facilities

- Hotel Facilities

General Facilties
- Lobby
- Air-Conditioning
- Elevator
- TV Lounge: SAT TV, Flat Screen
- Shops
- Coiffeur
- Discotheque

Guest Amenities
- Internet: Wi-Fi/HotSpots (free), Internet Café
- Laundry Service: extra fee
- Ironing Service: extra fee
- Medical Service: extra fee
- Wake Up Calls
- Maid Service/ Housekeeping: free of charge Daily

Leisure Facilities

- Leisure Facilities

Family Facilities
- Child Pool
- Child Club: 4 - 12
- Kids Playground
- Babysitting: extra fee
- Baby High Chairs
- Baby Carriage
- Family Room

Activities
- Evening Shows
- Gaming Room: extra fee
- Billiard: extra fee
- Darts: free of charge
- Table Tennis: free of charge
- Aquagym: free of charge
- Fitness Room: free of charge
- Aerobic
- Boccia

Locations & Distances

- Locations & Distances

Cities
- City 1: Antalya 108 km

Recreation Area
- Beach: 50 m
- Sea: 50 m

Other Locations
- Town Centre: 20 km

Object Information

- Object Information

Property
- Construction Year: 2017
- No. Buildings: 7
- No. Floors (max): 6
- Total Units/Rooms: 1644
- Total Beds: 3600
- Garden
- Voltage: 220 V

Reception
- Reception: 24h Service
- Languages Spoken: English, German, Turkish

Policies
- Check-In Time: 14:00
- Check-Out Time: 12:00
- Payment Type: Euro/Master Card, Visa Card
- Pets Allowed: No
- Smoking Allowed: In Signed Areas

Themes

- Themes

Hotel Type
- Family Hotel
- Resort Hotel

Wellness & Health

- Wellness & Health

Health
- Sauna: free of charge
- Massage: extra fee
- SPA: extra fee

Beauty & Relaxation
- Relaxation Room: free of charge
- Special Offers for Hotel Guests
- Steam Bath: free of charge
- Hamam-Turkish Bath: free of charge

Lonicera Resort And Spa

Turkler Mah.
Sipahioğlu St. No:4 Türkler ,Alanya/
ANTALYA
07400, Avsallar, Alanya, Turkey
Phone: +90-242-5101300 Fax: +90-242-5101313
E-mail: lonicera@lonicera.com.tr
Website: http://www.lonicera.com.tr/resort/tr/index.html

GIATA: 575837

Code:	ATRAYT8744	Destination:	Turkish Riviera		
Search Code:	AYTLONICERST	Handling:	Open Turizm Seyahat - Antalya Office		
Type:	Hotel	Group:			
Class:	Standard	Chain:	Lonicera Hotels		
Local Rating:	5 Star	Owner:		Lat:	36.6085293138126
Featured Rating:	5 Star			Lng:	31.77645779012958

Points of interest (Avsallar)

Main Locations

Main Airport: Antalya Airport (Distance 105.00Km, 100.00min)
Additional Airport: Gazipasa Airport (Distance 68.00Km, 67.00min)

Accommodation Stock Sheet

Lonicera Resort And Spa

Turkler Mah.
Sipahioğlu St. No:4 Türkler ,Alanya/
ANTALYA
07400, Avsallar, Alanya, Turkey
Phone: +90-242-5101300 Fax: +90-242-5101313
E-mail: lonicera@lonicera.com.tr
Website: http://www.lonicera.com.tr/resort/tr/

Code:	ATRAYT8744	Destination:	Turkish Riviera		
Search Code:	AYTLONICERST	Handling:	Open Turizm Seyahat - Antalya Office		
Type:	Hotel	Group:			
Class:	Standard	Chain:	Lonicera Hotels		
Local Rating:	5 Star	Owner:		Lat:	36.6085293138126
Featured Rating:	5 Star			Lng:	31.77645779012958

Image Route:

http://tkimages.axisdata.net/ImageConverter.php?size=display&height=300&hotel=ATRAYT8744&filename=Lonicera+Resort+And+Spa+Hotel+ALN+HR+FG+01_resize.jpg - Hotel
http://tkimages.axisdata.net/ImageConverter.php?size=display&height=300&hotel=ATRAYT8744&filename=Lonicera+Resort+And+Spa+Hotel+ALN+HR+FG+04_resize.jpg - Hotel
http://tkimages.axisdata.net/ImageConverter.php?size=display&height=300&hotel=ATRAYT8744&filename=Lonicera+Resort+And+Spa+Hotel+ALN+HR+FG+09_resize.jpg - Pool
http://tkimages.axisdata.net/ImageConverter.php?size=display&height=300&hotel=ATRAYT8744&filename=Lonicera+Resort+And+Spa+Hotel+ALN+HR+FG+10_resize.jpg - Pool
http://tkimages.axisdata.net/ImageConverter.php?size=display&height=300&hotel=ATRAYT8744&filename=Lonicera+Resort+And+Spa+Hotel+ALN+HR+FG+12_resize.jpg - Pool
http://tkimages.axisdata.net/ImageConverter.php?size=display&height=300&hotel=ATRAYT8744&filename=Lonicera+Resort+And+Spa+Hotel+ALN+HR+FG+13_resize.jpg - Lobby
http://tkimages.axisdata.net/ImageConverter.php?size=display&height=300&hotel=ATRAYT8744&filename=Lonicera+Resort+And+Spa+Hotel+ALN+HR+FG+14_resize.jpg - Bar
http://tkimages.axisdata.net/ImageConverter.php?size=display&height=300&hotel=ATRAYT8744&filename=Lonicera+Resort+And+Spa+Hotel+ALN+HR+FG+16_resize.jpg - Room
http://tkimages.axisdata.net/ImageConverter.php?size=display&height=300&hotel=ATRAYT8744&filename=Lonicera+Resort+And+Spa+Hotel+ALN+HR+FG+17_resize.jpg - Room