Accommodation Fact Sheet

Belvita Hotel (ex Loutanis)

Kolymbia		Code:	AGRRHO46OU	Destination:	Dodecanese Islands -Rhodos
85 102, Kolymbia, Rhodos, Greece		Search Code:	RHO0654	Handling:	MTS Incoming Greece -Rhodos
Phone: +30 22410 56 338	Fax: +30 22410 56 339	Type:	Hotel	Group:	
E-mail: lutanis@otenet.gr		Class:	Standard	Chain:	
Website: www.hotelloutanis.gr		Local Rating:	4 Star	Owner:	TOURISTIKES EPICHIRISIS BELVITA A.E.
GIATA: 16543		Featured Rating:	4 Star		

Lat:	36.25720770784344
Lng:	28.15884482690205

Photo Gallery



Hotel



Hotel Entrance

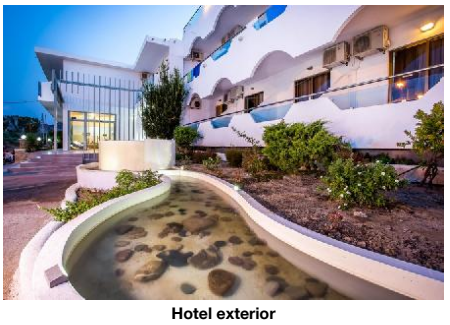

Hotel exterior



Pool



Pool

Descriptions

Descriere generală
La cca. 600 m de o plajă cu nisip/pietriș veți găsi hotelul Belvita Hotel (ex Loutanis). Pe plajă sunt disponibile umbrele de soare și șezlonguri la un cost suplimentar. Locul de cazare se află la doar câțiva metri de centrul turistic al orașului. Orașul Afandou este la aprox. 7 km (Faliraki cca. 10 km, Rhodes Town cca. 25 km). Magazinele sunt la aprox. 300 m de hotel, și un supermarket este la cca. 2 km. De asemenea, cele mai apropiate baruri și restaurante sunt la cca. 300 m. O discotecă aflată la aprox. 500 m vă invită la dans. Următoarele atracții pot fi accesate de la hotel: Waterpark (cca. 15 km), Lindos (cca. 20 km), Old Town (cca. 25 km), Seven Springs (cca. 3 km) și Kalithea Springs (cca. 19 km). Există posibilitatea de a închiria mașini și motociclete. De asemenea, aveți în apropiere o stație de autobuz (cca. 50 m) și o stație de taxi (cca. 300 m) cea ce vă garantează mobilitatea pe insulă. Pentru îngrijiri medicale în caz de urgență, există un spital la cca. 25 km distanță. Aeroportul (RHO) se află la aprox. 25 km. Până la cea mai apropiată plajă există un serviciu de transfer (graduit).

Facilități
Hotelul familiar dispune de un singur etaj și peste 127 camere repartizate între o clădire principală și de 2 clădiri secundare. Acesta oferă oaspeților săi recepție deschisă 24h (check-in de la 14:30, check out până la 11:00), lobby cu bar, lift, aer condiționat, seif (contra cost), minimarket și parcare (gratuită). Pentru a satisface apetitul aveți la dispoziție în hotel un restaurant cu aer condiționat și un snackbar. Accesul la internet WiFi este disponibil gratuit pentru oaspeții hotelului. Pentru oaspeții cu dizabilități fizice, unitatea de cazare oferă acces fără bariere. Serviciul de menaj este gratuit. Spălătorie, călcat și serviciul medical sunt disponibile la un cost suplimentar.

Piscină
În grădinile acestui hotelul există 2 piscine cu apă dulce precum și o piscină separată pentru copii. La piscine sunt disponibile gratuit șezlonguri și umbrele de soare. Un bar lângă piscină oferă oaspeților băuturi răcoritoare.

Catering
Mic dejun (între orele 07:00 - 09:30) bufet suedez. All Inclusive: micul dejun, prânzul și cina. Micul dejun, prânzul și cina pot fi servite numai în anumite restaurante. Mic dejun târziu (între orele 09:30 - 09:45), băuturi răcoritoare (10:30 - 22:30), cafea și ceai (10:30 - 22:30), prăjituri și produse de patiserie (10:30 - 22:30), aperitive (10:30 - 17:30), bere (10:30 - 22:30), vin (10:30 - 22:30) și băuturi alcoolice naționale (17:30 - 22:30).

Sport/Leisure
Oferte pentru sport și divertisment: Biliard (contra cost) și volei. La cca. 700 m de hotel este un teren de golf. Oferte de wellness: Masaje contra cost. Pentru distracția celor mici există un loc de joacă.

Informații suplimentare
Pentru anumite facilități sau activități se pot aplica taxe suplimentare. Unele servicii depind de anotimp și de condițiile climatice locale. Limbi de serviciu: engleză, germană, italiană și rusă. Carduri de credit: Visa și Euro/MasterCard.

Standard Familienzimmer:
Dotate cu pat dublu, pat pentru bebeluși (gratuit), pardoseală cu gresie, balcon, acces la internet (gratuit) și TV cu ecran plat precum și aer condiționat reglabil individual (contra cost).

Standard Zimmer (Balkon):
Cameră cu pat dublu, pat suplimentar, pat pentru bebeluși (gratuit), pardoseală cu gresie, balcon, acces la internet (gratuit) și TV cu ecran plat precum și aer condiționat reglabil individual (contra cost).

Einzelbelegung Standard Zimmer (Balkon):
Cameră cu pat dublu, pat pentru bebeluși (gratuit), pardoseală cu gresie, balcon, acces la internet (gratuit) și TV cu ecran plat precum și aer condiționat reglabil individual (contra cost).

Service Units

FRSD000000 - Standard FamilyRoom

Room Facilities			
- Balcony		- Bathroom	
- Bathtub or Shower		- No.Bathrooms:	1
- Double Bed		- Baby Cot	free of charge
- Floor-Type	Tiled		
Room Amenities			
- Air-Conditioning	Individual w. Extra fee	- TV	Flat Screen
- Internet	free of charge	- Phone	
- Mini Fridge	free of charge	- Hairdryer	

RMSD0000B0 - Standard Cameră (Balcon)

Room Facilities			
- Balcony		- Bathroom	
- Bathtub or Shower		- No.Bathrooms:	1
- Double Bed		- Baby Cot	free of charge
- Additional Beds		- Floor-Type	Tiled
Room Amenities			
- Air-Conditioning	Individual w. Extra fee	- TV	Flat Screen
- Internet	free of charge	- Phone	
- Mini Fridge	free of charge	- Hairdryer	

RMSDIN00B0 - SingleUse Standard Cameră (Balcon)

Room Facilities			
- Balcony		- Bathroom	
- Bathtub or Shower		- No.Bathrooms:	1

Accommodation Fact Sheet

Belvita Hotel (ex Loutanis)

Kolymbia
85 102, Kolymbia, Rhodos, Greece
Phone: +30 22410 56 338 Fax: +30 22410 56 339
E-mail: lutanis@otenet.gr
Website: www.hotelloutanis.gr
GIATA: 16543

Code: AGRRHO46OU
Search Code: RHO0654
Type: Hotel
Class: Standard
Local Rating: 4 Star
Featured Rating: 4 Star

Destination: Dodecanese Islands -Rhodos
Handling: MTS Incoming Greece -Rhodos
Group:
Chain:
Owner: TOURISTIKES EPICHIRISIS BELVITA A.E.

Lat: 36.25720770784344
Lng: 28.15884482690205

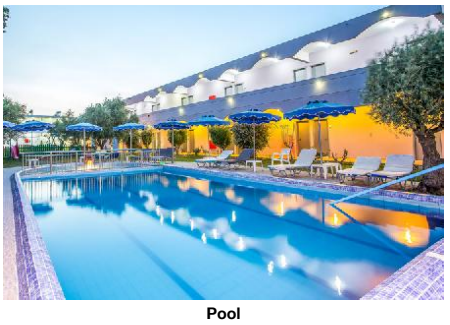

Pool



Pool and Bar



Double Twin Standard



Double Twin Standard



Family Room Open Plan Standard

- Double Bed		- Baby Cot	free of charge
- Floor-Type	Tiled		
Room Amenities			
- Air-Conditioning	Individual w. Extra fee	- TV	Flat Screen
- Internet	free of charge	- Phone	
- Mini Fridge	free of charge	- Hairdryer	

Board & Mealplan

All-Inclusive

- Includes Breakfast	where: only in selected restaurant or bar	- Includes Lunch	where: only in selected restaurant or bar
- Includes Dinner	where: only in selected restaurant or bar	- Late Breakfast	Service Hours: 09:30 - 09:45
- Snacks	Service Hours: 10:30 - 17:30	- Cake & Pastries	Service Hours: 10:30 - 22:30
- Coffee & Tea	Service Hours: 10:30 - 22:30	- Softdrinks	Service Hours: 10:30 - 22:30
- Wine	Service Hours: 10:30 - 22:30	- Beer	Service Hours: 10:30 - 22:30
- Local Spirits	Service Hours: 17:30 - 22:30		

Facts

Sports

- Sports

Other Sports
- Volleyball

Bathing Facilities

- Bathing Facilities

Swimming Pool

- Outdoor Pool	2 210 Freshwater Separate	- Sunshades at Pool	free of charge
- Sunbeds at Pool	free of charge		

Beach

- Beach Type:	sand, gravel	- Route to Beach:	along a road
- Public Beach		- Sunshades on Beach	extra fee
- Sunbeds on Beach	extra fee		

Disability Friendly

- Disability Friendly

Entrance
- Ramp/Level Access

Food & Beverage

- Food & Beverage

Dining Room

- Air-Conditioning		- Smoking Allowed:	No

Restaurants

- No. of Restaurants:	1	- Main Restaurant:	Buffet

Bars

- No. of Bars:	2	- Lobby Bar	
- Snack Bar		- Pool Bar	

Beverage

- Water & Softdrinks		- Coffee & Tea	
- Beer		- Wine	

Breakfast

- Breakfast Type:	Breakfast Buffet 07:00 - 09:30		

Lunch

- Main Course	Buffet 12:30 - 14:00	- Starters	Buffet
- Salads	Buffet	- Dessert	Buffet

Dinner

- Main Course	Buffet 18:30 - 20:30	- Starters	Buffet
- Salads	Buffet	- Dessert	Buffet

Hotel Facilities

- Hotel Facilities

General Facilties

- Lobby		- Air-Conditioning	Individual
- Elevator	1	- TV Lounge	SAT TV
- Mini Market			

Guest Amenities

- Internet	Wi-Fi/HotSpots (free), Terminals (extra fee)	- Hotel Safe	extra fee
- Laundry Service	extra fee	- Ironing Service	extra fee
- Medical Service	extra fee	- Wake Up Calls	
- Maid Service/ Housekeeping	free of charge 6 x week		

Parking Facilities
- Car Park: free of charge

Shuttle Services

Accommodation Fact Sheet

Belvita Hotel (ex Loutanis)

Kolymbia
85 102, Kolymbia, Rhodos, Greece
Phone: +30 22410 56 338 Fax: +30 22410 56 339
E-mail: lutanis@otenet.gr
Website: www.hotelloutanis.gr
GIATA: 16543

Code: AGRRHO46OU
Search Code: RHO0654
Type: Hotel
Class: Standard
Local Rating: 4 Star
Featured Rating: 4 Star

Destination: Dodecanese Islands -Rhodos
Handling: MTS Incoming Greece -Rhodos
Group:
Chain:
Owner: TOURISTIKES EPICHIRISIS BELVITA A.E.

Lat: 36.25720770784344
Lng: 28.15884482690205



Family Room Open Plan Standard



Room



Room



Room



Reception

- Shuttle to the Beach free of charge

Rentals
- Motorbike Rental
- Car Rental

Leisure Facilities

- Leisure Facilities

Family Facilities
- Child Pool
- Kids Playground

Activities
- Billiard extra fee

Locations & Distances

- Locations & Distances

Cities

- City 1:	Afandou 7 km 5 min	- City 2:	Faliraki 10 km 10 min
- City 3:	Rhodes Town 25 km 30 min		

Recreation Area
- Beach Kolymbia Beach 600 m

Public Transport

- Public Bus Stop	50 m	- Taxi Stand	300 m

Sport Locations
- Golf Course 700 m

Medical Locations

- Hospital	25 km	- Pharmacy	700 m
- Doctor	7 km	- Dentist	7 km

Other Locations

- Tourist Center	300 m	- Restaurants/Bars	300 m
- Disco/Nightlife	500 m	- Supermarket	2 km
- Shopping Center	300 m	- Attraction 1:	Waterpark 15 km
- Attraction 2:	Lindos 20 km	- Attraction 3:	Old Town 25 km
- Attraction 4:	Seven Springs 3 km	- Attraction 5:	Kalithea Springs 19 km

Object Information

- Object Information

Property

- Construction Year:	1990	- Last Renovation:	2018
- No. Buildings:	Valid for Units: RMSD0000B0, RMSP0000B0, FRSP0000B0, RMSDIN00B0, RMSPIN00B0	- No. Floors (max):	1
- Total Units/Rooms:	127	- Total Beds:	300
- Garden		- Terrace	
- Voltage:	220 V		

Reception

- Reception	24h Service	- Languages Spoken	English, German, Italian, Russian

Policies

- Check-In Time:	14:30	- Check-Out Time:	11:00
- Payment Type:	Euro/Master Card, Visa Card	- Pets Allowed:	Yes Small Domestic Animals free of charge 5 kg 1
- Smoking Allowed:	In Signed Areas Balcony/Terrace only		

Themes

- Themes

Hotel Type
- Family Hotel

Wellness & Health

- Wellness & Health

Health
- Massage extra fee

Incidents & Errata

Errata

Impozit plătibil la nivel local	type: city tax Currency: EUR charge cycle: per Room per Night 01.01.2018

Points of interest (Kolymbia)

Accommodation Fact Sheet

Belvita Hotel (ex Loutanis)

Kolymbia
85 102, Kolymbia, Rhodos, Greece
Phone: +30 22410 56 338 Fax: +30 22410 56 339
E-mail: lutanis@otenet.gr
Website: www.hotelloutanis.gr
GIATA: 16543

Code:	AGRRHO46OU	Destination:	Dodecanese Islands -Rhodos		
Search Code:	RHO0654	Handling:	MTS Incoming Greece -Rhodos		
Type:	Hotel	Group:			
Class:	Standard	Chain:			
Local Rating:	4 Star	Owner:	TOURISTIKES EPICHIRISIS BELVITA A.E.	Lat:	36.25720770784344
Featured Rating:	4 Star			Lng:	28.15884482690205



Lobby

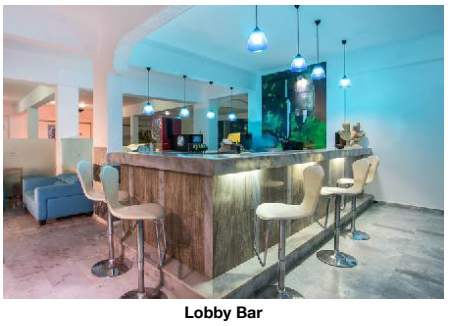

Lobby Bar

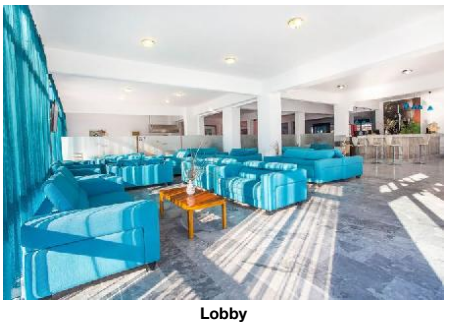

Lobby

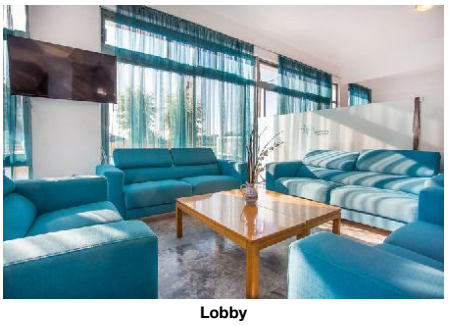

Lobby



Kids playground

Main Locations

Main Airport: Rhodes Airport (Distance 25.00Km, 45.00min)

Accommodation Fact Sheet

Belvita Hotel (ex Loutanis)

Kolymbia
85 102, Kolymbia, Rhodos, Greece
Phone: +30 22410 56 338 Fax: +30 22410 56 339
E-mail: lutanis@otenet.gr
Website: www.hotelloutanis.gr
GIATA: 16543

Code: AGRRHO46OU
Search Code: RHO0654
Type: Hotel
Class: Standard
Local Rating: 4 Star
Featured Rating: 4 Star

Destination: Dodecanese Islands -Rhodos
Handling: MTS Incoming Greece -Rhodos
Group:
Chain:
Owner: TOURISTIKES EPICHIRISIS BELVITA A.E.

Lat: 36.25720770784344
Lng: 28.15884482690205



Hotel exterior



Hotel exterior

Accommodation Stock Sheet

Belvita Hotel (ex Loutanis)

Kolymbia		Code:	AGRRHO46OU	Destination:	Dodecanese Islands -Rhodos		
85 102, Kolymbia, Rhodos, Greece		Search Code:	RHO0654	Handling:	MTS Incoming Greece -Rhodos		
Phone: +30 22410 56 338	Fax: +30 22410 56 339	Type:	Hotel	Group:			
E-mail: lutanis@otenet.gr		Class:	Standard	Chain:			
Website: www.hotelloutanis.gr		Local Rating:	4 Star	Owner:	TOURISTIKES EPICHIRISIS BELVITA A.E.	Lat:	36.25720770784344
GIATA: 16543		Featured Rating:	4 Star			Lng:	28.15884482690205

Image Route:

http://tkimages.axisdata.net/ImageConverter.php?size=display&height=300&hotel=AGRRHO46OU&filename=AGRRHO46OU_760020.jpg - Hotel
http://tkimages.axisdata.net/ImageConverter.php?size=display&height=300&hotel=AGRRHO46OU&filename=AGRRHO46OU_760018.jpg - Hotel Entrance
http://tkimages.axisdata.net/ImageConverter.php?size=display&height=300&hotel=AGRRHO46OU&filename=AGRRHO46OU_760026.jpg - Hotel exterior
http://tkimages.axisdata.net/ImageConverter.php?size=display&height=300&hotel=AGRRHO46OU&filename=AGRRHO46OU_760032.jpg - Pool
http://tkimages.axisdata.net/ImageConverter.php?size=display&height=300&hotel=AGRRHO46OU&filename=AGRRHO46OU_1125522.jpg - Pool
http://tkimages.axisdata.net/ImageConverter.php?size=display&height=300&hotel=AGRRHO46OU&filename=AGRRHO46OU_760102.jpg - Pool
http://tkimages.axisdata.net/ImageConverter.php?size=display&height=300&hotel=AGRRHO46OU&filename=AGRRHO46OU_760104.jpg - Pool and Bar
http://tkimages.axisdata.net/ImageConverter.php?size=display&height=300&hotel=AGRRHO46OU&filename=AGRRHO46OU_1125500.jpg - Double Twin Standard
http://tkimages.axisdata.net/ImageConverter.php?size=display&height=300&hotel=AGRRHO46OU&filename=AGRRHO46OU_1125504.jpg - Double Twin Standard
http://tkimages.axisdata.net/ImageConverter.php?size=display&height=300&hotel=AGRRHO46OU&filename=AGRRHO46OU_1125506.jpg - Family Room Open Plan Standard
http://tkimages.axisdata.net/ImageConverter.php?size=display&height=300&hotel=AGRRHO46OU&filename=AGRRHO46OU_1125510.jpg - Family Room Open Plan Standard
http://tkimages.axisdata.net/ImageConverter.php?size=display&height=300&hotel=AGRRHO46OU&filename=AGRRHO46OU_1125512.jpg - Room
http://tkimages.axisdata.net/ImageConverter.php?size=display&height=300&hotel=AGRRHO46OU&filename=AGRRHO46OU_1125514.jpg - Room
http://tkimages.axisdata.net/ImageConverter.php?size=display&height=300&hotel=AGRRHO46OU&filename=AGRRHO46OU_1125516.jpg - Room
http://tkimages.axisdata.net/ImageConverter.php?size=display&height=300&hotel=AGRRHO46OU&filename=AGRRHO46OU_760022.jpg - Reception
http://tkimages.axisdata.net/ImageConverter.php?size=display&height=300&hotel=AGRRHO46OU&filename=AGRRHO46OU_760024.jpg - Lobby
http://tkimages.axisdata.net/ImageConverter.php?size=display&height=300&hotel=AGRRHO46OU&filename=AGRRHO46OU_760106.jpg - Lobby Bar
http://tkimages.axisdata.net/ImageConverter.php?size=display&height=300&hotel=AGRRHO46OU&filename=AGRRHO46OU_1125534.jpg - Lobby
http://tkimages.axisdata.net/ImageConverter.php?size=display&height=300&hotel=AGRRHO46OU&filename=AGRRHO46OU_1125526.jpg - Lobby
http://tkimages.axisdata.net/ImageConverter.php?size=display&height=300&hotel=AGRRHO46OU&filename=AGRRHO46OU_760116.jpg - Kids playground
http://tkimages.axisdata.net/ImageConverter.php?size=display&height=300&hotel=AGRRHO46OU&filename=AGRRHO46OU_1125528.jpg - Hotel exterior
http://tkimages.axisdata.net/ImageConverter.php?size=display&height=300&hotel=AGRRHO46OU&filename=AGRRHO46OU_1125520.jpg - Hotel exterior