Accommodation Fact Sheet

Malibu Boutique Studios

Mesonos
85 101, Faliraki, Rhodos, Greece
Phone: +30 22410 87 246 Fax: +30 22410 02 522
E-mail: reservations@malibuboutiquestudios.com
Website: www.malibuboutiquestudios.com
GIATA: 213700

Code:	AMTSGR26HA	Destination:	Dodecanese Islands -Rhodos		
Search Code:	RHO0259	Handling:	MTS Incoming Greece -Rhodos		
Type:	Apartment Complex	Group:			
Class:	Budget	Chain:			
Local Rating:	2 Key	Owner:	NIKOLOU TSAMPIKA	Lat:	36.3408356067437
Featured Rating:	2 Key			Lng:	28.197197782083663

Photo Gallery



Hotel Entrance


Hotel exterior

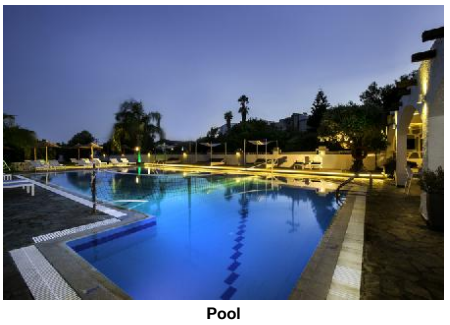
Pool

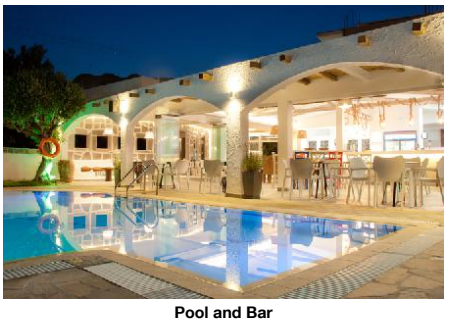
Pool and Bar

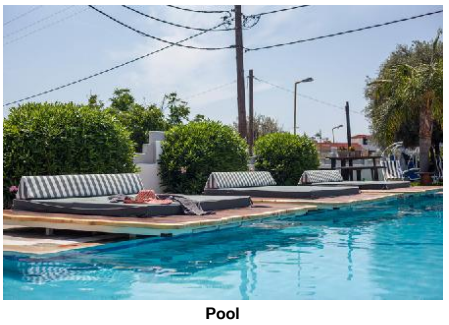
Pool

Descriptions

Descriere generală
Hotelul Malibu Boutique Studios este locat in Faliraki, la cca. 700 m de o plajă cu nisip. Pe plajă sunt disponibile umbrele de soare și șezlonguri la un cost suplimentar. Centrul turistic al orașului se află la aprox. 500 m. Orașul Faliraki este la aprox. 700 m (Rhodes cca. 13 km, Lindos cca. 32 km). Magazinele sunt la aprox. 500 m de hotel, și veți găsi un supermarket la cca. 300 m. De asemenea, cele mai apropiate baruri și restaurante sunt la cca. 500 m. O discotecă aflată la aprox. 500 m vă invită la dans. Următoarele atracții pot fi accesate de la hotel: Lindos (cca. 32 km), Old Town (cca. 13 km), Seven Springs (cca. 15 km), Kalithea (cca. 4 km) și Waterpark (cca. 3 km). Există posibilitatea de a închiria mașini și motociclete. De asemenea, aveți în apropiere o stație de autobuz (cca. 200 m) și o stație de taxi (cca. 500 m) cea ce vă garantează mobilitatea pe insulă. Pentru îngrijiri medicale în caz de urgență, există un spital la cca. 13 km distanță. Aeroportul (RHO) se află la aprox. 14 km.

Facilități
Hotelul de tip boutique dispune de 3 etaje și peste 44 camere. Acesta oferă oaspeților săi recepție (check-in de la 15:00, check out până la 11:00), lobby, lift și parcare (gratuită). Pentru a satisface apetitul aveți la dispoziție în hotel un restaurant. Accesul la internet WiFi este disponibil gratuit pentru oaspeții hotelului. Serviciul de menaj este gratuit. Spălătorie, călcat și serviciul medical sunt disponibile la un cost suplimentar.

Piscină
Zona exterioară a hotelului include o piscină cu apă dulce precum și o piscină pentru copii integrată în piscina principală. Acolo sunt disponibile gratuit șezlonguri și umbrele de soare. Un bar lângă piscină oferă oaspeților băuturi răcoritoare (deschis între orele 10:00 - 00:00).

Catering
Mic dejun (între orele 07:30 - 10:00) bufet suedez.

Sport/Leisure
Oferte pentru sport și divertisment: Biliard (contra cost). Există serviciu de închiriere de biciclete. Oferte de wellness: Saună și hamam contra cost.

Informații suplimentare
Pentru anumite facilități sau activități se pot aplica taxe suplimentare. Unele servicii depind de anotimp și de condițiile climatice locale. Limbi de serviciu: engleză și greacă. Carduri de credit: Visa și Euro/MasterCard.

Standard Studio:
Dotate cu pat single, pat pentru bebeluși (gratuit), pardoseală cu gresie, chicinetă, ceainic (gratuit), balcon, acces la internet (gratuit), seif (contra cost) și TV cu ecran plat prin satelit precum și aer condiționat reglabil individual. Baie cu duș.

Vierer Standard Studio:
Cameră cu pat single, 2 paturi suplimentare, pat pentru bebeluși (gratuit), pardoseală cu gresie, chicinetă, ceainic (gratuit), balcon, acces la internet (gratuit), seif (contra cost) și TV cu ecran plat prin satelit precum și aer condiționat reglabil individual. Baie cu duș.

Service Units

STSD000000 - Standard Studio

Room Facilities
- Balcony
- Bathroom
- Baby Cot
- Single Bed
- Kitchenette
- Fire Alarm
- Shower
- Floor-Type

Room Amenities
- Air-Conditioning
- Internet
- Kettle Tea-Coffee
- Bath Towels
- TV
- Safe
- Hairdryer

STSDQU0000 - Quadruplu Standard Studio

Room Facilities
- Balcony
- Bathroom
- Baby Cot
- Single Bed
- Kitchenette
- Fire Alarm
- Shower
- Additional Beds
- Floor-Type

Room Amenities
- Air-Conditioning
- Internet
- Kettle Tea-Coffee
- Bath Towels
- TV
- Safe
- Hairdryer

Board & Mealplan

Facts

Accommodation Fact Sheet

Malibu Boutique Studios

Mesonos
85 101, Faliraki, Rhodos, Greece
Phone: +30 22410 87 246 Fax: +30 22410 02 522
E-mail: reservations@malibuboutiquestudios.com
Website: www.malibuboutiquestudios.com
GIATA: 213700

Code: AMTSGR26HA
Search Code: RHO0259
Type: Apartment Complex
Class: Budget
Local Rating: 2 Key
Featured Rating: 2 Key

Destination: Dodecanese Islands -Rhodos
Handling: MTS Incoming Greece -Rhodos
Group:
Chain:
Owner: NIKOLOU TSAMPIKA

Lat: 36.3408356067437
Lng: 28.197197782083663

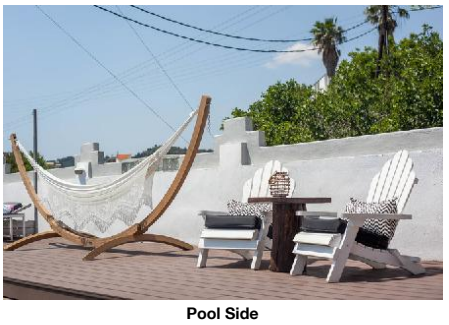

Pool Side

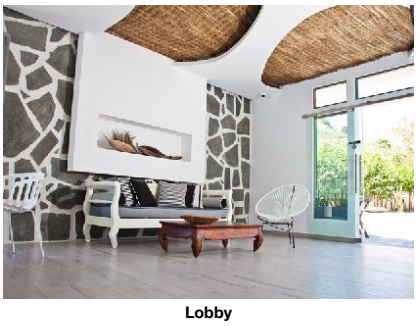

Lobby

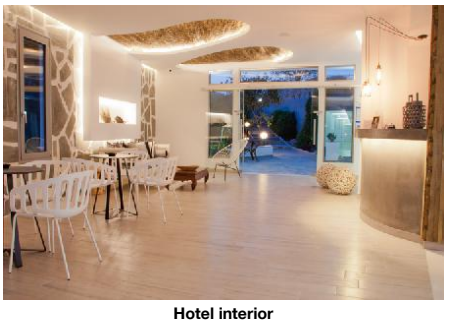

Hotel interior

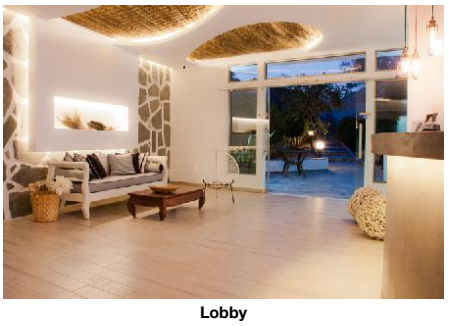

Lobby

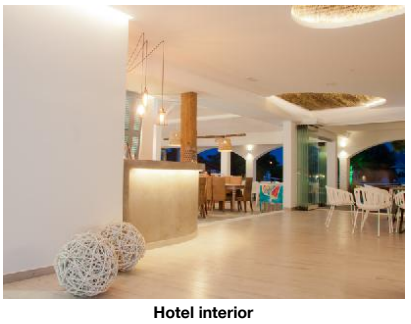

Hotel interior

General Facilties

- Reception

Bathing Facilities

- Bathing Facilities

Swimming Pool

- Outdoor Pool	1 Freshwater Integrated	- Sunshades at Pool	free of charge
- Sunbeds at Pool	free of charge		

Beach

- Beach Type:	sand	- Route to Beach:	along a road
- Public Beach		- Sunshades on Beach	extra fee
- Sunbeds on Beach	extra fee		

Food & Beverage

- Food & Beverage

Dining Room

- With Terrace		- Smoking Allowed:	In Signed Areas

Restaurants

- No. of Restaurants:	1	- Main Restaurant:	A la Carte

Bars

- No. of Bars:	1	- Pool Bar	10:00 - 00:00

Beverage

- Water & Softdrinks		- Coffee & Tea	
- Beer		- Wine	
- National Spirits		- International Spirits	10:00 - 00:00

Breakfast

- Breakfast Type:	Breakfast Buffet 07:30 - 10:00

Hotel Facilities

- Hotel Facilities

General Facilties

- Lobby		- Elevator	1
- TV Lounge	SAT TV		

Guest Amenities

- Internet	Wi-Fi/HotSpots (free), Terminals (extra fee)	- Laundry Service	extra fee
- Ironing Service	extra fee	- Medical Service	extra fee
- Wake Up Calls		- Maid Service/ Housekeeping	free of charge 6 x week

Parking Facilities

- Car Park	free of charge		

Rentals

- Bike Rental	extra fee	- Motorbike Rental	
- Car Rental			

Leisure Facilities

- Leisure Facilities

Activities

- Billiard	extra fee

Family Facilities

- Family Room

Locations & Distances

- Locations & Distances

Cities

- City 1:	Faliraki 700 m 5 min	- City 2:	Rhodes 13 km 13 min
- City 3:	Lindos 32 km 30 min		

Recreation Area

- Beach	Faliraki Beach 700 m

Public Transport

- Public Bus Stop	200 m	- Taxi Stand	500 m

Medical Locations

- Hospital	13 km	- Pharmacy	500 m
- Doctor	700 m	- Dentist	5 km

Other Locations

- Tourist Center	500 m	- Restaurants/Bars	500 m
- Disco/Nightlife	500 m	- Supermarket	300 m
- Shopping Center	500 m	- Attraction 1:	Lindos 32 km
- Attraction 2:	Old Town 13 km	- Attraction 3:	Seven Springs 15 km
- Attraction 4:	Kalithea 4 km	- Attraction 5:	Waterpark 3 km

Object Information

Accommodation Fact Sheet

Malibu Boutique Studios

Mesonos
85 101, Faliraki, Rhodos, Greece
Phone: +30 22410 87 246 Fax: +30 22410 02 522
E-mail: reservations@malibuboutiquestudios.com
Website: www.malibuboutiquestudios.com
GIATA: 213700

Code:	AMTSGR26HA	Destination:	Dodecanese Islands -Rhodos		
Search Code:	RHO0259	Handling:	MTS Incoming Greece -Rhodos		
Type:	Apartment Complex	Group:			
Class:	Budget	Chain:			
Local Rating:	2 Key	Owner:	NIKOLOU TSAMPIKA	Lat:	36.3408356067437
Featured Rating:	2 Key			Lng:	28.197197782083663

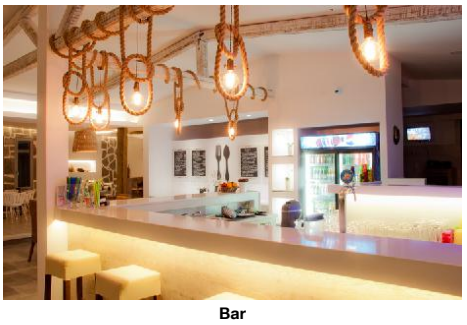

Bar



Bar

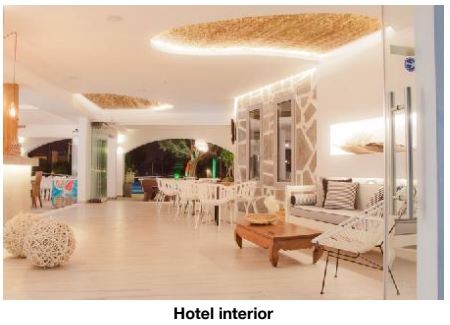

Hotel interior



Hotel interior

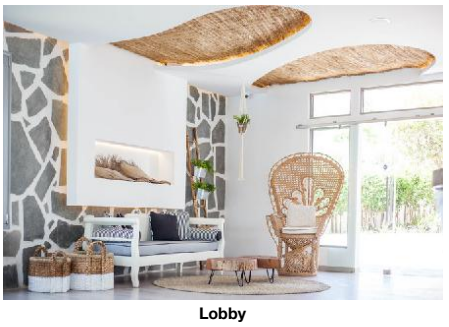

Lobby

- Object Information

Property

- Construction Year:	1995	- Last Renovation:	2014
			Total
- No. Buildings:	1	- No. Floors (max):	3
- Total Units/Rooms:	44	- Total Beds:	106
- Garden		- Terrace	
- Voltage:	220 V		

Reception

- Reception	07:00 - 02:00	- Languages Spoken	English, Greek

Policies

- Check-In Time:	15:00	- Check-Out Time:	11:00
- Payment Type:	Euro/Master Card, Visa Card	- Pets Allowed:	No
- Smoking Allowed:	No		
	No		

Themes

- Themes

Hotel Type

- Boutique Hotel	- Design Hotel
- Family Hotel	

Wellness & Health

- Wellness & Health

Health

- Sauna	extra fee

Beauty & Relaxation

- Hamam-Turkish Bath	extra fee

Incidents & Errata

Errata

Facilități sezoniere	Comment: Safe in Bungalow Private Pool Room is free of charge.
Impozit plătibil la nivel local	type: city tax Currency: EUR charge cycle: per Room per Night 01.01.2018

Points of interest (Faliraki)

Main Locations

Main Airport: Rhodes Airport (Distance 14.00Km, 20.00min)

Accommodation Fact Sheet

Malibu Boutique Studios

Mesonos
85 101, Faliraki, Rhodos, Greece
Phone: +30 22410 87 246 Fax: +30 22410 02 522
E-mail: reservations@malibuboutiquestudios.com
Website: www.malibuboutiquestudios.com
GIATA: 213700

Code:	AMTSGR26HA	Destination:	Dodecanese Islands -Rhodos		
Search Code:	RHO0259	Handling:	MTS Incoming Greece -Rhodos		
Type:	Apartment Complex	Group:			
Class:	Budget	Chain:			
Local Rating:	2 Key	Owner:	NIKOLOU TSAMPIKA	Lat:	36.3408356067437
Featured Rating:	2 Key			Lng:	28.197197782083663

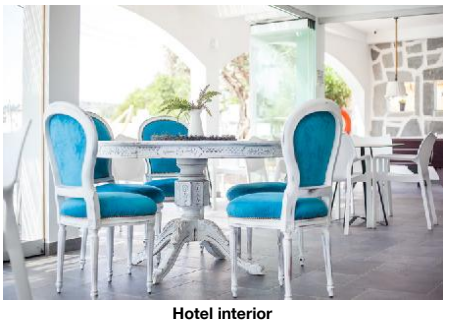

Hotel interior

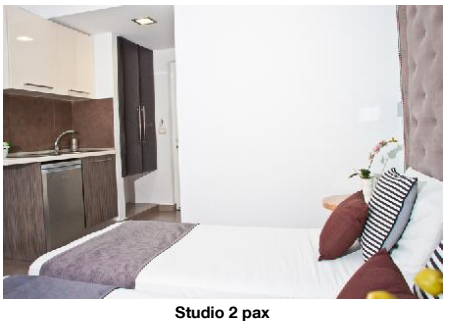

Studio 2 pax



Studio quad

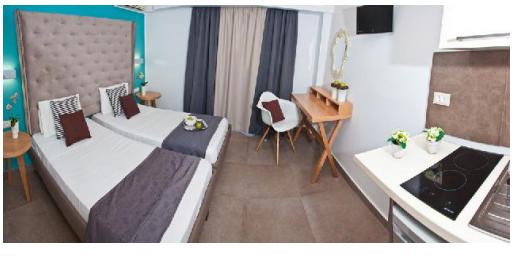

Studio 2 pax



Room Bathroom

Accommodation Fact Sheet

Malibu Boutique Studios

Mesonos
85 101, Faliraki, Rhodos, Greece
Phone: +30 22410 87 246 Fax: +30 22410 02 522
E-mail: reservations@malibuboutiquestudios.com
Website: www.malibuboutiquestudios.com
GIATA: 213700

Code:	AMTSGR26HA
Search Code:	RHO0259
Type:	Apartment Complex
Class:	Budget
Local Rating:	2 Key
Featured Rating:	2 Key

Destination:	Dodecanese Islands -Rhodos
Handling:	MTS Incoming Greece -Rhodos
Group:	
Chain:	
Owner:	NIKOLOU TSAMPIKA

Lat:	36.3408356067437
Lng:	28.197197782083663



Studio 2pax

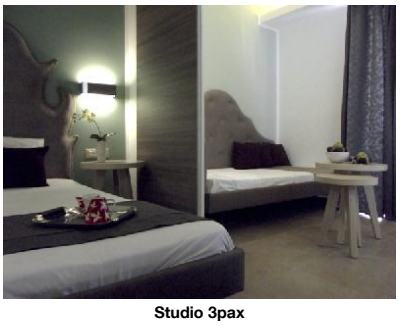

Studio 3pax



Studio 3 pax



Room Bathroom

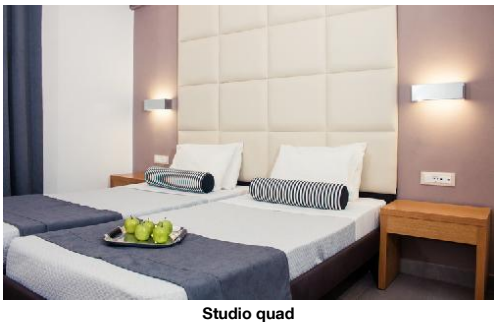

Studio quad

Accommodation Fact Sheet

Malibu Boutique Studios

Mesonos
85 101, Faliraki, Rhodos, Greece
Phone: +30 22410 87 246 Fax: +30 22410 02 522
E-mail: reservations@malibuboutiquestudios.com
Website: www.malibuboutiquestudios.com
GIATA: 213700

Code: AMTSGR26HA
Search Code: RHO0259
Type: Apartment Complex
Class: Budget
Local Rating: 2 Key
Featured Rating: 2 Key

Destination: Dodecanese Islands -Rhodos
Handling: MTS Incoming Greece -Rhodos
Group:
Chain:
Owner: NIKOLOU TSAMPIKA

Lat: 36.3408356067437
Lng: 28.197197782083663



Studio Quad



Studio 3 pax

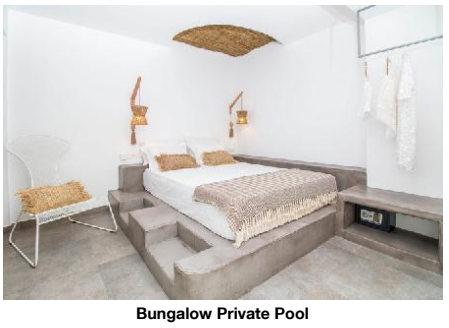

Bungalow Private Pool

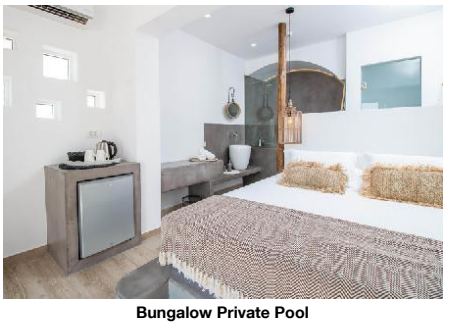

Bungalow Private Pool

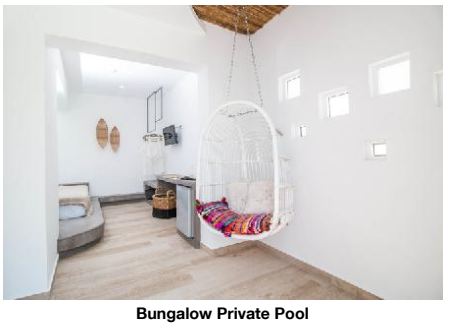

Bungalow Private Pool

Accommodation Fact Sheet

Malibu Boutique Studios

Mesonos
85 101, Faliraki, Rhodos, Greece
Phone: +30 22410 87 246 Fax: +30 22410 02 522
E-mail: reservations@malibuboutiquestudios.com
Website: www.malibuboutiquestudios.com
GIATA: 213700

Code:	AMTSGR26HA	Destination:	Dodecanese Islands -Rhodos		
Search Code:	RHO0259	Handling:	MTS Incoming Greece -Rhodos		
Type:	Apartment Complex	Group:			
Class:	Budget	Chain:			
Local Rating:	2 Key	Owner:	NIKOLOU TSAMPIKA	Lat:	36.3408356067437
Featured Rating:	2 Key			Lng:	28.197197782083663



Bungalow Private Pool



Bungalow Private Pool



Bungalow Private Pool

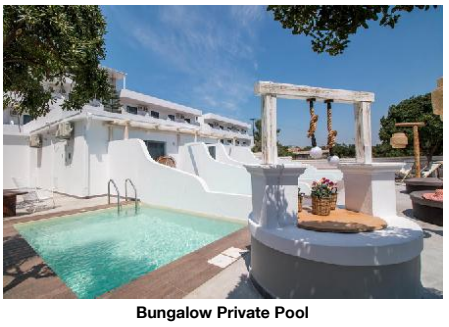

Bungalow Private Pool



Bungalow Private Pool

Accommodation Stock Sheet

Malibu Boutique Studios

Mesonos
85 101, Faliraki, Rhodos, Greece
Phone: +30 22410 87 246 Fax: +30 22410 02 522
E-mail: reservations@malibuboutiquestudios.com
Website: www.malibuboutiquestudios.com
GIATA: 213700

Code:	AMTSGR26HA	Destination:	Dodecanese Islands -Rhodos		
Search Code:	RHO0259	Handling:	MTS Incoming Greece -Rhodos		
Type:	Apartment Complex	Group:			
Class:	Budget	Chain:			
Local Rating:	2 Key	Owner:	NIKOLOU TSAMPIKA	Lat:	36.3408356067437
Featured Rating:	2 Key			Lng:	28.197197782083663

Image Route:

http://tkimages.axisdata.net/ImageConverter.php?size=display&height=300&hotel=AMTSGR26HA&filename=AMTSGR26HA_680878.jpg - Hotel Entrance
http://tkimages.axisdata.net/ImageConverter.php?size=display&height=300&hotel=AMTSGR26HA&filename=AMTSGR26HA_680882.jpg - Hotel exterior
http://tkimages.axisdata.net/ImageConverter.php?size=display&height=300&hotel=AMTSGR26HA&filename=AMTSGR26HA_680884.jpg - Pool
http://tkimages.axisdata.net/ImageConverter.php?size=display&height=300&hotel=AMTSGR26HA&filename=AMTSGR26HA_680888.JPG - Pool and Bar
http://tkimages.axisdata.net/ImageConverter.php?size=display&height=300&hotel=AMTSGR26HA&filename=AMTSGR26HA_680892.jpg - Pool
http://tkimages.axisdata.net/ImageConverter.php?size=display&height=300&hotel=AMTSGR26HA&filename=AMTSGR26HA_680894.jpg - Pool Side
http://tkimages.axisdata.net/ImageConverter.php?size=display&height=300&hotel=AMTSGR26HA&filename=AMTSGR26HA_680896.JPG - Lobby
http://tkimages.axisdata.net/ImageConverter.php?size=display&height=300&hotel=AMTSGR26HA&filename=AMTSGR26HA_680898.JPG - Hotel interior
http://tkimages.axisdata.net/ImageConverter.php?size=display&height=300&hotel=AMTSGR26HA&filename=AMTSGR26HA_680900.JPG - Lobby
http://tkimages.axisdata.net/ImageConverter.php?size=display&height=300&hotel=AMTSGR26HA&filename=AMTSGR26HA_680902.JPG - Hotel interior
http://tkimages.axisdata.net/ImageConverter.php?size=display&height=300&hotel=AMTSGR26HA&filename=AMTSGR26HA_680904.JPG - Bar
http://tkimages.axisdata.net/ImageConverter.php?size=display&height=300&hotel=AMTSGR26HA&filename=AMTSGR26HA_680906.JPG - Bar
http://tkimages.axisdata.net/ImageConverter.php?size=display&height=300&hotel=AMTSGR26HA&filename=AMTSGR26HA_680908.JPG - Hotel interior
http://tkimages.axisdata.net/ImageConverter.php?size=display&height=300&hotel=AMTSGR26HA&filename=AMTSGR26HA_680910.jpg - Hotel interior
http://tkimages.axisdata.net/ImageConverter.php?size=display&height=300&hotel=AMTSGR26HA&filename=AMTSGR26HA_680912.jpg - Lobby
http://tkimages.axisdata.net/ImageConverter.php?size=display&height=300&hotel=AMTSGR26HA&filename=AMTSGR26HA_680914.jpg - Hotel interior
http://tkimages.axisdata.net/ImageConverter.php?size=display&height=300&hotel=AMTSGR26HA&filename=AMTSGR26HA_680916.JPG - Studio 2 pax
http://tkimages.axisdata.net/ImageConverter.php?size=display&height=300&hotel=AMTSGR26HA&filename=AMTSGR26HA_680918.JPG - Studio quad
http://tkimages.axisdata.net/ImageConverter.php?size=display&height=300&hotel=AMTSGR26HA&filename=AMTSGR26HA_680920.jpg - Studio 2 pax
http://tkimages.axisdata.net/ImageConverter.php?size=display&height=300&hotel=AMTSGR26HA&filename=AMTSGR26HA_680922.JPG - Room Bathroom
http://tkimages.axisdata.net/ImageConverter.php?size=display&height=300&hotel=AMTSGR26HA&filename=AMTSGR26HA_680924.JPG - Studio 2pax
http://tkimages.axisdata.net/ImageConverter.php?size=display&height=300&hotel=AMTSGR26HA&filename=AMTSGR26HA_680926.JPG - Studio 3pax
http://tkimages.axisdata.net/ImageConverter.php?size=display&height=300&hotel=AMTSGR26HA&filename=AMTSGR26HA_680928.JPG - Studio 3 pax
http://tkimages.axisdata.net/ImageConverter.php?size=display&height=300&hotel=AMTSGR26HA&filename=AMTSGR26HA_680930.JPG - Room Bathroom
http://tkimages.axisdata.net/ImageConverter.php?size=display&height=300&hotel=AMTSGR26HA&filename=AMTSGR26HA_680932.JPG - Studio quad
http://tkimages.axisdata.net/ImageConverter.php?size=display&height=300&hotel=AMTSGR26HA&filename=AMTSGR26HA_680934.JPG - Studio Quad
http://tkimages.axisdata.net/ImageConverter.php?size=display&height=300&hotel=AMTSGR26HA&filename=AMTSGR26HA_680936.JPG - Studio 3 pax
http://tkimages.axisdata.net/ImageConverter.php?size=display&height=300&hotel=AMTSGR26HA&filename=AMTSGR26HA_847782.jpg - Bungalow Private Pool
http://tkimages.axisdata.net/ImageConverter.php?size=display&height=300&hotel=AMTSGR26HA&filename=AMTSGR26HA_847784.jpg - Bungalow Private Pool
http://tkimages.axisdata.net/ImageConverter.php?size=display&height=300&hotel=AMTSGR26HA&filename=AMTSGR26HA_847786.jpg - Bungalow Private Pool
http://tkimages.axisdata.net/ImageConverter.php?size=display&height=300&hotel=AMTSGR26HA&filename=AMTSGR26HA_847788.jpg - Bungalow Private Pool
http://tkimages.axisdata.net/ImageConverter.php?size=display&height=300&hotel=AMTSGR26HA&filename=AMTSGR26HA_847790.jpg - Bungalow Private Pool
http://tkimages.axisdata.net/ImageConverter.php?size=display&height=300&hotel=AMTSGR26HA&filename=AMTSGR26HA_847792.jpg - Bungalow Private Pool
http://tkimages.axisdata.net/ImageConverter.php?size=display&height=300&hotel=AMTSGR26HA&filename=AMTSGR26HA_847794.jpg - Bungalow Private Pool
http://tkimages.axisdata.net/ImageConverter.php?size=display&height=300&hotel=AMTSGR26HA&filename=AMTSGR26HA_847796.jpg - Bungalow Private Pool