Accommodation Fact Sheet

Mare Boutique Hotel

Georgioupolis Beach Road
73 007, Georgioupolis, Chania,
Greece
Phone: +30 28250 61 812 Fax:
E-mail: info@mareboutique.gr
Website: www.mareboutique.gr
GIATA: 246319

Code:	AGRHERCP92
Search Code:	
Type:	Hotel
Class:	Standard
Local Rating:	4 Star
Featured Rating:	4 Star

Destination:	Crete
Handling:	MTS Incoming Greece -Crete
Group:	
Chain:	
Owner:	FERENIKI SA

Lat: 35.362813247114055
Lng: 24.260677017113228

Photo Gallery



Hotel

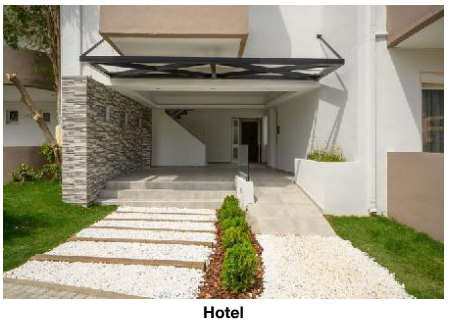

Hotel

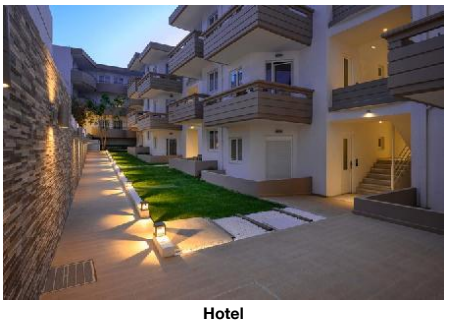

Hotel

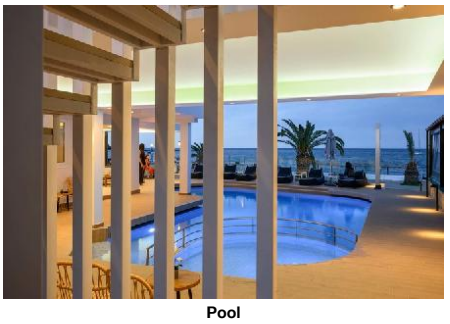

Pool

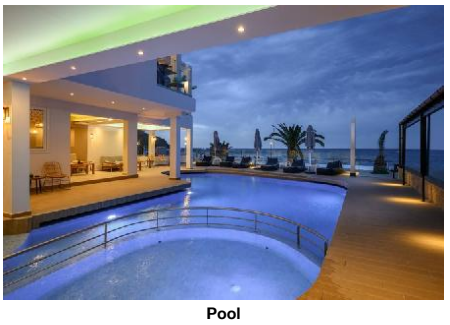

Pool

Descriptions

Descriere generală
La cca. 200 m de o plajă cu nisip veți găsi hotelul doar pentru adulți Mare Boutique Hotel, care este deosebit de popular printre cei aflați în luna de miere. Pe plajă sunt disponibile gratuit șezlonguri și umbrele de soare. Orașul Chania este la aprox. 38 km (Rethymno cca. 18 km, Heraklion cca. 90 km). Cele mai apropiate magazine sunt chiar lângă hotel. Următoarele atracții pot fi accesate de la hotel: Historical - Folklore Museum of Gavalochori (cca. 8 km), Ancient City of Aptera (cca. 16 km), Venetian Fortress (cca. 19 km), Historical and Folklore Museum (cca. 19 km) și Municipal Garden (cca. 19 km). Aveți la dispoziție o stație de autobuz (cca. 500 m) și o stație de taxi (cca. 250 m) cea ce vă garantează mobilitatea în stațiune. Pentru îngrijiri medicale în caz de urgență, există un spital la cca. 18 km distanță. Aeroportul (CHQ) se află la aprox. 45 km. Un alt aeroport (HER) este la cca. 100 km.

Facilități
Hotelul, care a fost complet renovat în 2019, dispune de 3 etaje și peste 39 camere. Acesta oferă oaspeților săi recepție (check-in de la 15:00, check out până la 11:00), bar în hol, aer condiționat, seif (contra cost), parcare (gratuită) și sistem securizat de intrare. Pentru a servi masa vă stau la dispoziție un restaurant. Accesul la internet WiFi este disponibil gratuit pentru oaspeții hotelului. Serviciul de menaj și room service sunt gratuite.

Piscină
Zona exterioară a hotelului include o piscină cu apă dulce (deschisă din mai până în octombrie). La piscină sunt disponibile gratuit șezlonguri și umbrele de soare. La barul de la piscină sunt disponibile băuturi răcoritoare.

Catering
Mic dejun (între orele 07:30 - 10:30) bufet suedez. All Inclusive: micul dejun, prânzul și cina. Micul dejun, prânzul și cina pot fi servite numai în anumite restaurante. Băuturi răcoritoare (10:30 - 23:00), cafea și ceai (10:30 - 23:00), bere (10:30 - 23:00), vin (10:30 - 23:00), băuturi alcoolice naționale (10:30 - 23:00), anumite băuturi alcoolice importate (între orele 10:30 - 23:00, limitate în anumite restaurante sau baruri) și internet gratuit.

Sport/Leisure
Oferte de wellness: Zonă de spa contra cost.

Informații suplimentare
Pentru anumite facilități sau activități se pot aplica taxe suplimentare. Unele servicii depind de anotimp și de condițiile climatice locale. Limbi de serviciu: engleză, germană și greacă. În acest hotel nu sunt acceptate cardurile de credit. Carduri de credit: Visa, Euro/MasterCard și Diners Club.

Double Zimmer:
Cameră cu pat dublu, pardoseală cu gresie, ceainic (posibil contra cost), balcon sau terasă, acces la internet (gratuit), seif (posibil contra cost) și TV cu ecran plat prin satelit precum și aer condiționat reglabil individual. Baie cu duș.

Double Zimmer (Seitlicher Meerblick):
Dotate cu pat dublu, pardoseală cu gresie, ceainic (posibil contra cost), balcon sau terasă, acces la internet (gratuit), seif (posibil contra cost) și TV cu ecran plat prin satelit precum și aer condiționat reglabil individual. Baie cu duș.

Double Zimmer (Meerblick):
Cameră cu pat dublu, pardoseală cu gresie, ceainic (posibil contra cost), balcon sau terasă, acces la internet (gratuit), seif (posibil contra cost) și TV cu ecran plat prin satelit precum și aer condiționat reglabil individual. Baie cu duș.

Einzel Zimmer:
Cameră cu pat dublu sau pat single, pardoseală cu gresie, ceainic (posibil contra cost), balcon sau terasă, acces la internet (gratuit), seif (posibil contra cost) și TV cu ecran plat prin satelit precum și aer condiționat reglabil individual. Baie cu duș. Dimensiune: 18 m².

Service Units

RM00DBSV00 - Dublu Cameră (Vedere la mare)

Room Facilities

- Balcony			
- Balcony or Terrace		- Bathroom	
- Shower		- Bathtub or Shower	
- Double Bed			
- Room Size			
- Floor-Type	Tiled		
- Sunbed		- Sunshades	
- Beach Towel	free of charge but w. deposit		

Room Amenities

- Air-Conditioning	Individual	- TV	SAT TV, Flat Screen
- Internet		- Safe	
- Phone		- Mini Fridge	
- Kettle Tea-Coffee		- Desktop	
- Hairdryer			

RM00DB0000 - Dublu Cameră

Room Facilities

- Balcony		- Terrace	
- Balcony or Terrace		- Bathroom	

Accommodation Fact Sheet

Mare Boutique Hotel

Georgioupolis Beach Road
73 007, Georgioupolis, Chania,
Greece
Phone: +30 28250 61 812 Fax:
E-mail: info@mareboutique.gr
Website: www.mareboutique.gr
GIATA: 246319

Code: AGRHERCP92
Search Code:
Type: Hotel
Class: Standard
Local Rating: 4 Star
Featured Rating: 4 Star

Destination: Crete
Handling: MTS Incoming Greece -Crete
Group:
Chain:
Owner: FERENIKI SA

Lat: 35.362813247114055
Lng: 24.260677017113228



Pool



Lobby



Reception

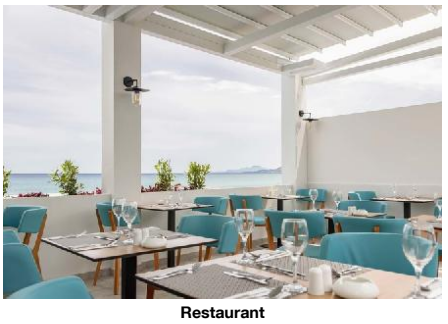

Restaurant

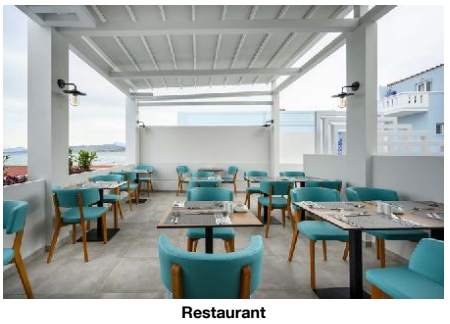

Restaurant

- Shower
- Bathtub or Shower
- Double Bed
- Room Size
- Room Size
- Floor-Type: Tiled
- Sunbed
- Sunshades
- Beach Towel: free of charge but w. deposit

Room Amenities
- Air-Conditioning: Individual
- TV: SAT TV, Flat Screen
- Internet
- Safe
- Phone
- Mini Fridge
- Kettle Tea-Coffee
- Desktop
- Hairdryer

RM00DBLS00 - Dublu Cameră (LateralSeaView)

Room Facilities
- Balcony
- Terrace
- Balcony or Terrace
- Bathroom
- Shower
- Bathtub or Shower
- Double Bed
- Room Size
- Room Size
- Floor-Type: Tiled
- Sunbed
- Beach Towel: free of charge but w. deposit

Room Amenities
- Air-Conditioning: Individual
- TV: SAT TV, Flat Screen
- Internet
- Safe
- Phone
- Mini Fridge
- Kettle Tea-Coffee
- Desktop
- Hairdryer

RM00SG0000 - unic Cameră

Room Facilities
- Balcony
- Terrace
- Balcony or Terrace
- Bathroom
- Shower
- Bathtub or Shower
- Double Bed
- Single Bed
- Room Size
- Room Size
- Floor-Type: Tiled
- Sunbed
- Sunshades
- Beach Towel: free of charge but w. deposit

Room Amenities
- Air-Conditioning: Individual
- TV: SAT TV, Flat Screen
- Internet
- Safe
- Phone
- Mini Fridge
- Kettle Tea-Coffee
- Desktop
- Hairdryer

Board & Mealplan

All-Inclusive
- Includes Breakfast: where: only in selected restaurant or bar
- Includes Lunch: where: only in selected restaurant or bar
- Includes Dinner: where: only in selected restaurant or bar
- Coffee & Tea: Service Hours: 10:30 - 23:00
- Softdrinks: Service Hours: 10:30 - 23:00
- Wine: Service Hours: 10:30 - 23:00
- Beer: Service Hours: 10:30 - 23:00
- Local Spirits: Service Hours: 10:30 - 23:00
- Imported Spirits: limit: limited where: only in selected restaurant or bar Service Hours: 10:30 - 23:00
- Free Internet

Facts

Honeymooners
- Fruit Basket in Room
- Honeymooners Discounts & Packages

Bathing Facilities
- Bathing Facilities

Swimming Pool
- Outdoor Pool: 1 80 Freshwater Open Seasonally: Yes May Oct
- Sunshades at Pool: free of charge

Accommodation Fact Sheet

Mare Boutique Hotel

Georgioupolis Beach Road
73 007, Georgioupolis, Chania,
Greece
Phone: +30 28250 61 812 Fax:
E-mail: info@mareboutique.gr
Website: www.mareboutique.gr
GIATA: 246319

Code: AGRHERCP92
Search Code:
Type: Hotel
Class: Standard
Local Rating: 4 Star
Featured Rating: 4 Star

Destination: Crete
Handling: MTS Incoming Greece -Crete
Group:
Chain:
Owner: FERENIKI SA

Lat: 35.362813247114055
Lng: 24.260677017113228



Room

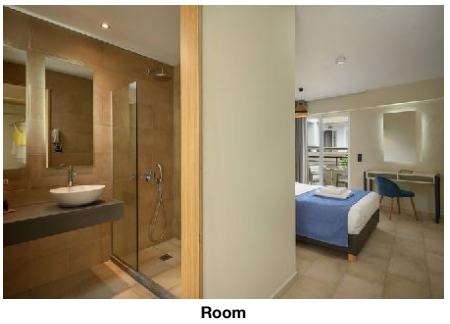

Room



Room

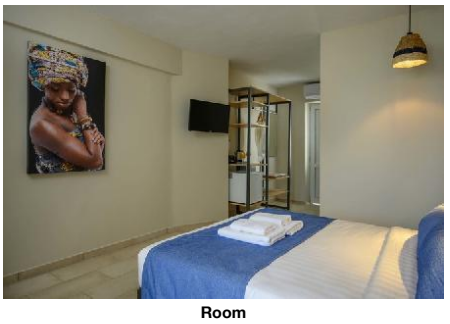

Room



Room

- Sunbeds at Pool	free of charge	- Towels at Pool	free of charge but w. deposit
Beach			
- Beach Type:	sand	- Route to Beach:	along a road
- Public Beach		- Sunshades on Beach	free of charge
- Sunbeds on Beach	free of charge	- Towels on Beach	free of charge but w. deposit

Food & Beverage

- Food & Beverage			
Dining Room			
- With Terrace		- Smoking Allowed:	No
Restaurants			
- No. of Restaurants:	1	- Main Restaurant:	Buffet
Bars			
- No. of Bars:	1	- Lobby Bar	
- Pool Bar			
Beverage			
- Water & Softdrinks		- Coffee & Tea	
- Beer		- Wine	
- National Spirits			
Breakfast			
- Breakfast Type:	Breakfast Buffet, American 07:30 - 10:30		
Lunch			
- Main Course	Buffet 12:30 - 14:00	- Starters	Buffet
- Salads	Buffet	- Dessert	Buffet
- Dress Code	casual		
Dinner			
- Main Course	Buffet 18:30 - 21:00	- Starters	Buffet
- Salads	Buffet	- Dessert	Buffet

Hotel Facilities

- Hotel Facilities			
General Facilties			
- Air-Conditioning	Central	- TV Lounge	SAT TV, Flat Screen
Guest Amenities			
- Internet	Wi-Fi/HotSpots (free)	- Room Service	free of charge
- Luggage Storage		- Hotel Safe	extra fee
- Wake Up Calls		- Maid Service/ Housekeeping	free of charge Daily
- Secure Entry System			
Parking Facilities			
- Car Park	free of charge		
Shuttle Services			
- Shuttle to the City-Centre	extra fee		

Locations & Distances

- Locations & Distances			
Cities			
- City 1:	Chania 38 km	- City 2:	Rethymno 18 km
- City 3:	Heraklion 90 km		
Recreation Area			
- Beach	Georgioupolis 200 m	- Sea	
- Lake	Kournas 6 km		
Public Transport			
- Public Bus Stop	500 m	- Taxi Stand	250 m
- Highway	500 m		
Medical Locations			
- Hospital	18 km	- Pharmacy	250 m
- Doctor	50 m	- Dentist	18 km
Other Locations			
- Town Centre	18 km	- Tourist Center	
- Restaurants/Bars		- Shopping Center	50 m
- Attraction 1:	Historical - Folklore Museum of Gavalochori 8 km	- Attraction 2:	Ancient City of Aptera 16 km
- Attraction 3:	Venetian Fortress 19 km	- Attraction 4:	Historical and Folklore Museum 19 km
- Attraction 5:	Municipal Garden 19 km		

Object Information

- Object Information			
Property			
- Construction Year:	2000	- Last Renovation:	2019 Total

Accommodation Fact Sheet

Mare Boutique Hotel

Georgioupolis Beach Road
73 007, Georgioupolis, Chania,
Greece
Phone: +30 28250 61 812 Fax:
E-mail: info@mareboutique.gr
Website: www.mareboutique.gr
GIATA: 246319

Code:	AGRHERCP92	Destination:	Crete		
Search Code:		Handling:	MTS Incoming Greece -Crete		
Type:	Hotel	Group:			
Class:	Standard	Chain:			
Local Rating:	4 Star	Owner:	FERENIKI SA	Lat:	35.362813247114055
Featured Rating:	4 Star			Lng:	24.260677017113228

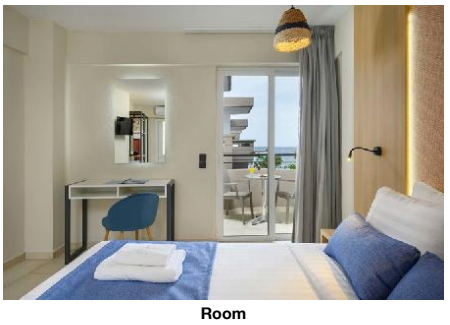

Room



Room



Room



Hotel interior



Hotel exterior

- No. Buildings:	Valid for Units: RM00DB0000, RM00DBSV00	- Ground Floor	
- No. Floors (max):	3	- Total Units/Rooms:	39
- Total Beds:	1	- Garden	200 sq m
- Terrace	80 sq m	- Roof Top Terrace	0 sq km
- Voltage:	220 V		
Reception			
- Reception	24h Service: Yes	- Languages Spoken	English, German, Greek
Policies			
- Check-In Time:	15:00	- Check-Out Time:	11:00
- Payment Type:	Cash, Diners Club, Euro/ Master Card, Visa Card	- Pets Allowed:	No
- Groups Allowed:	Yes	- Smoking Allowed:	In Signed Areas

Themes

- Themes

Target Group
- Adults Only 16+ - Business People
- Honeymooners

Hotel Type
- Beachfront Hotel

Wellness & Health

- Wellness & Health

Health
- SPA extra fee

Points of interest (Georgioupolis)

Main Locations

Additional Airport: Heraklion Airport (Distance 100.00Km, 90.00min)
Main Airport: Chania Airport (Distance 45.00Km, 45.00min)

Accommodation Fact Sheet

Mare Boutique Hotel

Georgioupolis Beach Road
73 007, Georgioupolis, Chania,
Greece
Phone: +30 28250 61 812 Fax:
E-mail: info@mareboutique.gr
Website: www.mareboutique.gr
GIATA: 246319

Code: AGRHERCP92
Search Code:
Type: Hotel
Class: Standard
Local Rating: 4 Star
Featured Rating: 4 Star

Destination: Crete
Handling: MTS Incoming Greece -Crete
Group:
Chain:
Owner: FERENIKI SA

Lat: 35.362813247114055
Lng: 24.260677017113228



Hotel exterior



Beach

Accommodation Stock Sheet

Mare Boutique Hotel

Georgioupolis Beach Road
73 007, Georgioupolis, Chania,
Greece
Phone: +30 28250 61 812 Fax:
E-mail: info@mareboutique.gr
Website: www.mareboutique.gr
GIATA: 246319

Code:	AGRHERCP92
Search Code:	
Type:	Hotel
Class:	Standard
Local Rating:	4 Star
Featured Rating:	4 Star

Destination:	Crete
Handling:	MTS Incoming Greece -Crete
Group:	
Chain:	
Owner:	FERENIKI SA

Lat:	35.362813247114055
Lng:	24.260677017113228

Image Route:

http://tkimages.axisdata.net/ImageConverter.php?size=display&height=300&hotel=AGRHERCP92&filename=AGRHERCP92_919444.jpg - Hotel
http://tkimages.axisdata.net/ImageConverter.php?size=display&height=300&hotel=AGRHERCP92&filename=AGRHERCP92_919446.jpg - Hotel
http://tkimages.axisdata.net/ImageConverter.php?size=display&height=300&hotel=AGRHERCP92&filename=AGRHERCP92_919448.jpg - Hotel
http://tkimages.axisdata.net/ImageConverter.php?size=display&height=300&hotel=AGRHERCP92&filename=AGRHERCP92_919450.jpg - Pool
http://tkimages.axisdata.net/ImageConverter.php?size=display&height=300&hotel=AGRHERCP92&filename=AGRHERCP92_919452.jpg - Pool
http://tkimages.axisdata.net/ImageConverter.php?size=display&height=300&hotel=AGRHERCP92&filename=AGRHERCP92_919454.jpg - Pool
http://tkimages.axisdata.net/ImageConverter.php?size=display&height=300&hotel=AGRHERCP92&filename=AGRHERCP92_919456.jpg - Lobby
http://tkimages.axisdata.net/ImageConverter.php?size=display&height=300&hotel=AGRHERCP92&filename=AGRHERCP92_919458.jpg - Reception
http://tkimages.axisdata.net/ImageConverter.php?size=display&height=300&hotel=AGRHERCP92&filename=AGRHERCP92_919460.jpg - Restaurant
http://tkimages.axisdata.net/ImageConverter.php?size=display&height=300&hotel=AGRHERCP92&filename=AGRHERCP92_919462.jpg - Restaurant
http://tkimages.axisdata.net/ImageConverter.php?size=display&height=300&hotel=AGRHERCP92&filename=AGRHERCP92_919464.jpg - Room
http://tkimages.axisdata.net/ImageConverter.php?size=display&height=300&hotel=AGRHERCP92&filename=AGRHERCP92_919466.jpg - Room
http://tkimages.axisdata.net/ImageConverter.php?size=display&height=300&hotel=AGRHERCP92&filename=AGRHERCP92_919468.jpg - Room
http://tkimages.axisdata.net/ImageConverter.php?size=display&height=300&hotel=AGRHERCP92&filename=AGRHERCP92_919470.jpg - Room
http://tkimages.axisdata.net/ImageConverter.php?size=display&height=300&hotel=AGRHERCP92&filename=AGRHERCP92_919472.jpg - Room
http://tkimages.axisdata.net/ImageConverter.php?size=display&height=300&hotel=AGRHERCP92&filename=AGRHERCP92_919474.jpg - Room
http://tkimages.axisdata.net/ImageConverter.php?size=display&height=300&hotel=AGRHERCP92&filename=AGRHERCP92_919476.jpg - Room
http://tkimages.axisdata.net/ImageConverter.php?size=display&height=300&hotel=AGRHERCP92&filename=AGRHERCP92_919478.jpg - Room
http://tkimages.axisdata.net/ImageConverter.php?size=display&height=300&hotel=AGRHERCP92&filename=AGRHERCP92_919480.jpg - Hotel interior
http://tkimages.axisdata.net/ImageConverter.php?size=display&height=300&hotel=AGRHERCP92&filename=AGRHERCP92_919482.jpg - Hotel exterior
http://tkimages.axisdata.net/ImageConverter.php?size=display&height=300&hotel=AGRHERCP92&filename=AGRHERCP92_919484.jpg - Hotel exterior
http://tkimages.axisdata.net/ImageConverter.php?size=display&height=300&hotel=AGRHERCP92&filename=AGRHERCP92_919486.jpg - Beach