Accommodation Fact Sheet

Marilena Hotel

Andrea Papandreou 173
71 414, Amoudara, Heraklion,
Greece
Phone: +30 28102 54 312 Fax: +30 28102 54 390
E-mail: manager@marilenahotel.gr
Website: https://www.marilenahotel.gr/
GIATA: 784

Code:	AMTSGR0GPW
Search Code:	HER0308
Type:	Hotel
Class:	Standard
Local Rating:	4 Star
Featured Rating:	4 Star

Destination:	Crete
Handling:	MTS Incoming Greece -Crete
Group:	
Chain:	CHC Hotels
Owner:	I. TZOANOS SA

Lat: 35.33569836450434
Lng: 25.077962796706576

Photo Gallery



Hotel



Hotel

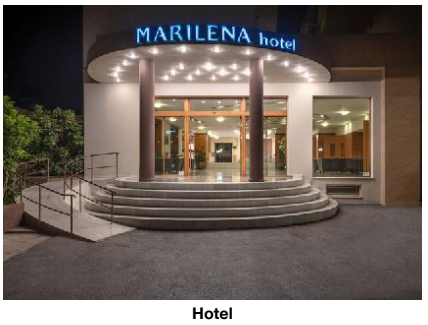

Hotel



Reception



Lobby

Descriptions

Descriere generală
Hotelul Marilena Hotel este locat la cca. 150 m de o plajă cu nisip. Pe plajă sunt disponibile şezlonguri şi umbrele de soare la un cost suplimentar. Oraşul Heraklion este la aprox. 5 km. Diverse magazine se află la aprox. 3 km de hotel, şi chiar lângă hotel este un supermarket. La cele mai apropiate baruri şi restaurante se poate ajunge într-un timp foarte scurt. De asemenea, la cca. 200 m de hotel este un cinematograf. Aveţi la dispoziţie o staţie de autobuz (direct la hotel) şi o staţie de taxi (direct la hotel) cea ce vă garantează mobilitatea în timpul vacanţelor. Pentru îngrijiri medicale în caz de urgenţă, există un spital la cca. 5 km distanţă. Aeroportul (HER) se află la aprox. 12 km. Un alt aeroport (CHQ) este la cca. 135 km.

Facilităţi
Hotelul familiar dispune de 3 etaje şi peste 207 camere repartizate între o clădire principală şi o clădire secundară. Acesta oferă oaspeţilor săi recepţie (check-in de la 14:00, check out până la 12:00), lobby cu bar, 2 lifturi, aer condiţionat, seif (contra cost) şi parcare (gratuită). Pentru a servi masa aveţi la dispoziţie un restaurant cu aer condiţionat şi un snackbar. Accesul la internet WiFi este disponibil gratuit pentru oaspeţii hotelului. Serviciul de menaj este gratuit.

Piscină
În grădinile acestui hotelul există o piscină cu apă dulce (deschisă din iunie până în septembrie). Acolo sunt disponibile gratuit şezlonguri şi umbrele de soare. Un bar lângă piscină oferă oaspeţilor băuturi răcoritoare (deschis între orele 10:00 - 23:00).

Catering
Mic dejun (între orele 07:00 - 10:15) bufet suedez. All Inclusive: micul dejun, prânzul şi cina. Micul dejun, prânzul şi cina pot fi servite numai în anumite restaurante. Cocktailuri. Băuturi răcoritoare (10:00 - 23:00), cafea şi ceai (10:00 - 23:00), prăjituri şi produse de patiserie (10:00 - 17:00), aperitive (10:00 - 17:00), bere (10:00 - 23:00), vin (10:00 - 23:00), băuturi alcoolice naţionale (10:00 - 23:00) şi internet gratuit.

Sport/Leisure
Oferte pentru sport şi divertisment: Baschet. La cca. 150 m de hotel, sunt oferite sporturi nautice (unele de către furnizori locali).

Informaţii suplimentare
Pentru anumite facilităţi sau activităţi se pot aplica taxe suplimentare. Unele servicii depind de anotimp şi de condiţiile climatice locale. Limbi de serviciu: engleză, germană, franceză şi rusă. Carduri de credit: Visa, Euro/MasterCard şi American Express.

Familienzimmer:
Cameră cu pat twin, pat pentru bebeluşi (gratuit), pardoseală cu gresie, acces la internet (gratuit), seif (contra cost), TV prin satelit şi canale locale precum şi aer condiţionat reglabil individual.

Double Standard Zimmer (Economy):
Cameră cu pat twin, pat pentru bebeluşi (gratuit), pardoseală cu gresie, acces la internet (gratuit), seif (contra cost), TV prin satelit şi canale locale precum şi aer condiţionat reglabil individual.

Vierer Standard Zimmer:
Dotate cu pat twin, o canapea extensibilă ca pat suplimentar, pat pentru bebeluşi (gratuit), pardoseală cu gresie, balcon sau terasă, acces la internet (gratuit), seif (contra cost), TV prin satelit şi canale locale precum şi aer condiţionat reglabil individual.

Superior Zimmer:
Dotate cu pat twin, o canapea extensibilă ca pat suplimentar, pat pentru bebeluşi (gratuit), pardoseală cu gresie, balcon sau terasă, acces la internet (gratuit), seif (contra cost), TV prin satelit şi canale locale precum şi aer condiţionat reglabil individual.

Superior Zimmer (Meerblick):
Dotate cu pat twin, o canapea extensibilă ca pat suplimentar, pat pentru bebeluşi (gratuit), pardoseală cu gresie, balcon, acces la internet (gratuit), seif (contra cost), TV prin satelit şi canale locale precum şi aer condiţionat reglabil individual.

Einzelbelegung Superior Zimmer:
Cameră cu pat twin, pat pentru bebeluşi (gratuit), pardoseală cu gresie, balcon sau terasă, acces la internet (gratuit), seif (contra cost), TV prin satelit şi canale locale precum şi aer condiţionat reglabil individual. Dimensiune: 16 - 18 m².

Service Units

RMSP000000 - Superior Cameră

Room Facilities			
- Balcony		- Balcony or Terrace	
- Bathroom		- Bathtub or Shower	
- No.Bathrooms:	1		
- Baby Cot	free of charge	- Twin Bed	
- Additional Beds			
- Room Size			
- Fire Alarm			
- Floor-Type	Tiled		
Room Amenities			
- Air-Conditioning	Individual	- TV	SAT TV, Flat Screen, Local Channels
- Internet	free of charge	- Safe	extra fee
- Phone		- Mini Fridge	free of charge

Accommodation Fact Sheet

Marilena Hotel

Andrea Papandreou 173
71 414, Amoudara, Heraklion,
Greece
Phone: +30 28102 54 312 Fax: +30 28102 54 390
E-mail: manager@marilenahotel.gr
Website: https://www.marilenahotel.gr/
GIATA: 784

Code:	AMTSGR0GPW	Destination:	Crete		
Search Code:	HER0308	Handling:	MTS Incoming Greece -Crete		
Type:	Hotel	Group:			
Class:	Standard	Chain:	CHC Hotels		
Local Rating:	4 Star	Owner:	I. TZOANOS SA	Lat:	35.33569836450434
Featured Rating:	4 Star			Lng:	25.077962796706576

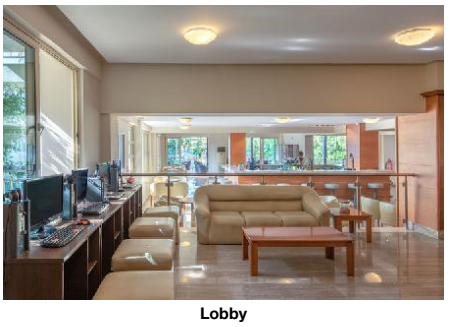

Lobby

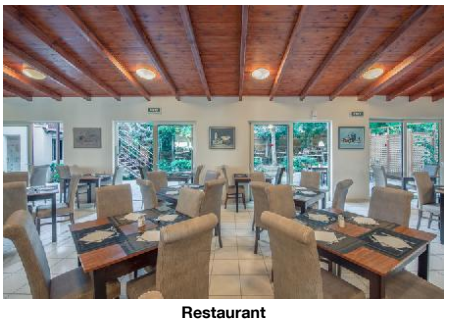

Restaurant

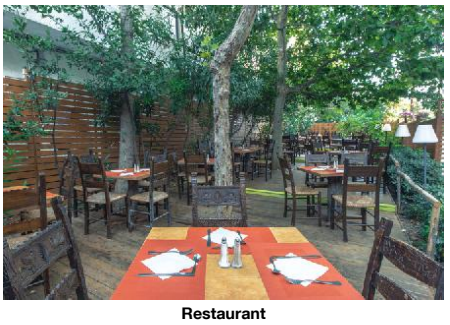

Restaurant



Restaurant

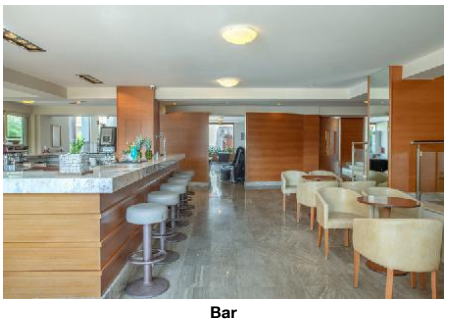

Bar

- Hairdryer
- Bath Towels

RMSPIN0000 - SingleUse Superior Cameră

Room Facilities
- Balcony
- Balcony or Terrace
- Bathroom
- Bathtub or Shower
- No.Bathrooms: 1
- Baby Cot: free of charge
- Twin Bed
- Room Size
- Fire Alarm
- Floor-Type: Tiled

Room Amenities
- Air-Conditioning: Individual
- TV: SAT TV, Flat Screen, Local Channels
- Internet: free of charge
- Safe: extra fee
- Phone
- Mini Fridge: free of charge
- Hairdryer
- Bath Towels

RMSP00SV00 - Superior Cameră (Vedere la mare)

Room Facilities
- Balcony
- Bathroom
- No.Bathrooms: 1
- Baby Cot: free of charge
- Twin Bed
- Additional Beds
- Room Size
- Fire Alarm
- Floor-Type: Tiled

Room Amenities
- Air-Conditioning: Individual
- TV: SAT TV, Flat Screen, Local Channels
- Internet: free of charge
- Safe: extra fee
- Phone
- Mini Fridge: free of charge
- Hairdryer
- Bath Towels

FR00000000 - FamilyRoom

Room Facilities
- Bathroom
- Bathtub or Shower
- No.Bathrooms: 1
- Baby Cot: free of charge
- Twin Bed
- Fire Alarm
- Floor-Type: Tiled

Room Amenities
- Air-Conditioning: Individual
- TV: SAT TV, Flat Screen, Local Channels
- Internet: free of charge
- Safe: extra fee
- Phone
- Mini Fridge: free of charge
- Hairdryer
- Bath Towels

RMSDDB000E - Dublu Standard Cameră (Economie)

Room Facilities
- Bathroom
- No.Bathrooms: 1
- Baby Cot: free of charge
- Twin Bed
- Room Size
- Fire Alarm
- Floor-Type: Tiled

Room Amenities
- Air-Conditioning: Individual
- TV: SAT TV, Flat Screen, Local Channels
- Internet: free of charge
- Safe: extra fee
- Phone
- Mini Fridge: free of charge
- Hairdryer
- Bath Towels

RMSDQU0000 - Quadruplu Standard Cameră

Room Facilities
- Balcony or Terrace
- Bathroom
- Bathtub or Shower
- No.Bathrooms: 1
- Baby Cot: free of charge
- Twin Bed
- Additional Beds
- Room Size
- Fire Alarm
- Floor-Type: Tiled

Room Amenities
- Air-Conditioning: Individual
- TV: SAT TV, Flat Screen, Local Channels
- Internet: free of charge
- Safe: extra fee
- Phone
- Mini Fridge: free of charge
- Hairdryer
- Bath Towels

Accommodation Fact Sheet

Marilena Hotel

Andrea Papandreou 173
71 414, Amoudara, Heraklion,
Greece
Phone: +30 28102 54 312 Fax: +30 28102 54 390
E-mail: manager@marilenahotel.gr
Website: https://www.marilenahotel.gr/
GIATA: 784

Code:	AMTSGR0GPW
Search Code:	HER0308
Type:	Hotel
Class:	Standard
Local Rating:	4 Star
Featured Rating:	4 Star

Destination:	Crete
Handling:	MTS Incoming Greece -Crete
Group:	
Chain:	CHC Hotels
Owner:	I. TZOANOS SA

Lat: 35.33569836450434
Lng: 25.077962796706576

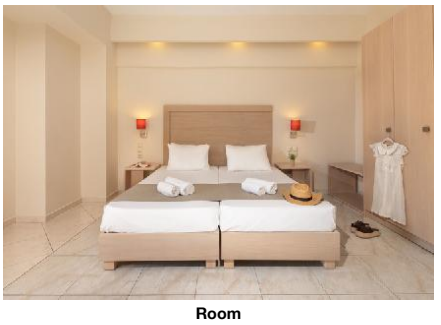

Room



Room



Room



Room



Room

Board & Mealplan

All-Inclusive

- Includes Breakfast	where: only in selected restaurant or bar	- Includes Lunch	where: only in selected restaurant or bar
- Includes Dinner	where: only in selected restaurant or bar	- Snacks	Service Hours: 10:00 - 17:00
- Cake & Pastries	Service Hours: 10:00 - 17:00	- Coffee & Tea	Service Hours: 10:00 - 23:00
- Softdrinks	Service Hours: 10:00 - 23:00	- Wine	Service Hours: 10:00 - 23:00
- Beer	Service Hours: 10:00 - 23:00	- Cocktails	Service Hours: 10:00 - 23:00
- Local Spirits	Service Hours: 10:00 - 23:00	- Free Internet	

Facts

General Facilties

- Reception

Sports

- Sports

Other Sports

- Basketball

Bathing Facilities

- Bathing Facilities

Swimming Pool

- Outdoor Pool	1 365,40 Freshwater Open Seasonally: Yes Jun Sep	- Sunshades at Pool	free of charge
- Sunbeds at Pool	free of charge	- Towels at Pool	free of charge but w. deposit

- Sun Terrace

Beach

- Beach Type:	sand	- Route to Beach:	footpath, along a road
- Public Beach		- Sunshades on Beach	extra fee
- Sunbeds on Beach	extra fee		

Environmental Commitment

- Environmental Commitment

Hotel

- Environmental Certification	ISO 14001	- Hotel Recycle Bins	

- LED Lighting

Room

- Bulk Soap, Shampoo, Lotion Dispensers

Food & Beverage

- Food & Beverage

Dining Room

- Air-Conditioning		- With Terrace	
- Smoking Allowed:	In Signed Areas		

Restaurants

- No. of Restaurants:	1	- Main Restaurant:	Buffet, Show-Cooking

Bars

- No. of Bars:	2	- Lobby Bar	
- Snack Bar		- Pool Bar	10:00 - 23:00

Beverage

- Water & Softdrinks		- Coffee & Tea	
- Beer		- Wine	
- National Spirits		- International Spirits	10:00 - 23:00

Special Food & Beverage

- Vegetarian Food

Breakfast

- Breakfast Type:	Breakfast Buffet 07:00 - 10:15		

Lunch

- Main Course	Buffet 12:00 - 14:00	- Starters	Buffet
- Salads	Buffet	- Dessert	Buffet
- Dress Code	smart casual		

Dinner

- Main Course	Buffet 18:30 - 21:00	- Starters	Buffet
- Salads	Buffet	- Dessert	Buffet
- Dress Code	smart casual		

Hotel Facilities

- Hotel Facilities

General Facilties

- Lobby		- Air-Conditioning	Individual
- Elevator	2	- Lounge	

Accommodation Fact Sheet

Marilena Hotel

Andrea Papandreou 173
71 414, Amoudara, Heraklion,
Greece
Phone: +30 28102 54 312 Fax: +30 28102 54 390
E-mail: manager@marilenahotel.gr
Website: https://www.marilenahotel.gr/
GIATA: 784

Code:	AMTSGR0GPW	Destination:	Crete		
Search Code:	HER0308	Handling:	MTS Incoming Greece -Crete		
Type:	Hotel	Group:			
Class:	Standard	Chain:	CHC Hotels		
Local Rating:	4 Star	Owner:	I. TZOANOS SA	Lat:	35.33569836450434
Featured Rating:	4 Star			Lng:	25.077962796706576

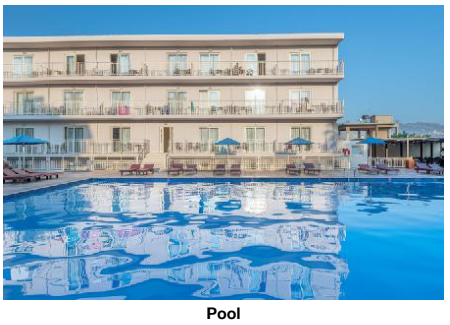

Pool

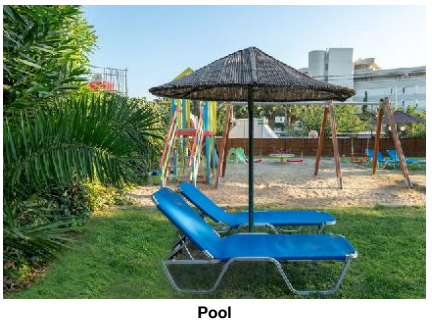

Pool



Pool

- TV Lounge: SAT TV

Guest Amenities

- Internet	Wi-Fi/HotSpots (free)	- Luggage Storage	
- Hotel Safe	extra fee	- Medical Service	
- Wake Up Calls		- Maid Service/ Housekeeping	free of charge

Parking Facilities

- Car Park: free of charge

Leisure Facilities

- Leisure Facilities

Family Facilities

- Child Chairs		- Baby High Chairs	
- Buggy Storage		- Family Room	

Locations & Distances

- Locations & Distances

Cities

- City 1: Heraklion, 5 km, 10 min

Recreation Area

- Beach: Ammoudara, 150 m

Public Transport

- Public Bus Stop	10 m	- Taxi Stand	5 m

Sport Locations

- Water Activities: 150 m

Medical Locations

- Hospital	5 km	- Pharmacy	500 m
- Doctor	500 km		

Other Locations

- Town Centre	5 km	- Restaurants/Bars	50 m
- Disco/Nightlife	100 m	- Cinema	200 m
- Supermarket	20 m	- Shopping Center	3 km

Object Information

- Object Information

Property

- Construction Year:	1985	- Last Renovation:	2018 Partial
- No. Buildings:	2	- No. Main Building:	1
- No. Floors (max):	3	- Total Units/Rooms:	207
- Total Beds:	401	- Garden	1000 sq m
- Voltage:	220 V		

Reception

- Reception	24h Service: Yes	- Languages Spoken	English, German, French, Russian

Policies

- Check-In Time:	14:00	- Check-Out Time:	12:00
- Payment Type:	American Express, Euro/ Master Card, Visa Card	- Pets Allowed:	No
- Smoking Allowed:	No		

Themes

- Themes

Hotel Type

- Second-line Beach Hotel	- Family Hotel

Incidents & Errata

Errata

Impozit plătibil la nivel local	type: city tax Currency: EUR charge cycle: per Room per Night 01.01.2018

Points of interest (Amoudara)

Main Locations

Main Airport: Heraklion Airport (Distance 12.00Km, 15.00min)
Additional Airport: Chania Airport (Distance 135.00Km, 125.00min)

Accommodation Stock Sheet

Marilena Hotel

Andrea Papandreou 173
71 414, Amoudara, Heraklion,
Greece
Phone: +30 28102 54 312 Fax: +30 28102 54 390
E-mail: manager@marilenahotel.gr
Website: https://www.marilenahotel.gr/
GIATA: 784

Code:	AMTSGR0GPW	Destination:	Crete		
Search Code:	HER0308	Handling:	MTS Incoming Greece -Crete		
Type:	Hotel	Group:			
Class:	Standard	Chain:	CHC Hotels		
Local Rating:	4 Star	Owner:	I. TZOANOS SA	Lat:	35.33569836450434
Featured Rating:	4 Star			Lng:	25.077962796706576

Image Route:

http://tkimages.axisdata.net/ImageConverter.php?size=display&height=300&hotel=AMTSGR0GPW&filename=AMTSGR0GPW_854612.jpg - Hotel
http://tkimages.axisdata.net/ImageConverter.php?size=display&height=300&hotel=AMTSGR0GPW&filename=AMTSGR0GPW_854614.jpg - Hotel
http://tkimages.axisdata.net/ImageConverter.php?size=display&height=300&hotel=AMTSGR0GPW&filename=AMTSGR0GPW_854618.jpg - Hotel
http://tkimages.axisdata.net/ImageConverter.php?size=display&height=300&hotel=AMTSGR0GPW&filename=AMTSGR0GPW_854620.jpg - Reception
http://tkimages.axisdata.net/ImageConverter.php?size=display&height=300&hotel=AMTSGR0GPW&filename=AMTSGR0GPW_854622.jpg - Lobby
http://tkimages.axisdata.net/ImageConverter.php?size=display&height=300&hotel=AMTSGR0GPW&filename=AMTSGR0GPW_854624.jpg - Lobby
http://tkimages.axisdata.net/ImageConverter.php?size=display&height=300&hotel=AMTSGR0GPW&filename=AMTSGR0GPW_854626.jpg - Restaurant
http://tkimages.axisdata.net/ImageConverter.php?size=display&height=300&hotel=AMTSGR0GPW&filename=AMTSGR0GPW_854630.jpg - Restaurant
http://tkimages.axisdata.net/ImageConverter.php?size=display&height=300&hotel=AMTSGR0GPW&filename=AMTSGR0GPW_854632.jpg - Restaurant
http://tkimages.axisdata.net/ImageConverter.php?size=display&height=300&hotel=AMTSGR0GPW&filename=AMTSGR0GPW_854636.jpg - Bar
http://tkimages.axisdata.net/ImageConverter.php?size=display&height=300&hotel=AMTSGR0GPW&filename=AMTSGR0GPW_854638.jpg - Room
http://tkimages.axisdata.net/ImageConverter.php?size=display&height=300&hotel=AMTSGR0GPW&filename=AMTSGR0GPW_854642.jpg - Room
http://tkimages.axisdata.net/ImageConverter.php?size=display&height=300&hotel=AMTSGR0GPW&filename=AMTSGR0GPW_854644.jpg - Room
http://tkimages.axisdata.net/ImageConverter.php?size=display&height=300&hotel=AMTSGR0GPW&filename=AMTSGR0GPW_854646.jpg - Room
http://tkimages.axisdata.net/ImageConverter.php?size=display&height=300&hotel=AMTSGR0GPW&filename=AMTSGR0GPW_854648.jpg - Room
http://tkimages.axisdata.net/ImageConverter.php?size=display&height=300&hotel=AMTSGR0GPW&filename=AMTSGR0GPW_854652.jpg - Pool
http://tkimages.axisdata.net/ImageConverter.php?size=display&height=300&hotel=AMTSGR0GPW&filename=AMTSGR0GPW_854654.jpg - Pool
http://tkimages.axisdata.net/ImageConverter.php?size=display&height=300&hotel=AMTSGR0GPW&filename=AMTSGR0GPW_854658.jpg - Pool