Accommodation Fact Sheet

Mazoren Art Hotel

Faliraki
85 100, Faliraki, Rhodos, Greece
Phone: +30 22410 86 684 Fax:
E-mail: res@mazorenarthotel.com
Website: www.mazorenarthotel.com
GIATA: 977463

Code: AGRRHOD2O0
Search Code:
Type: Hotel
Class: Standard
Local Rating: 3 Star
Featured Rating: 3 Star

Destination: Dodecanese Islands -Rhodos
Handling: MTS Incoming Greece -Rhodos
Group:
Chain:
Owner: PAPAGEORGIOU KIRIAKOS IKE

Lat: 36.35088629400945
Lng: 28.193161257613266

Photo Gallery



Hotel



Pool

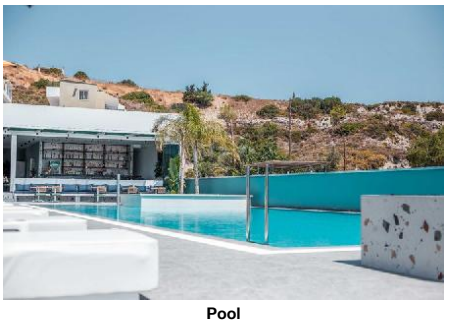

Pool



Pool

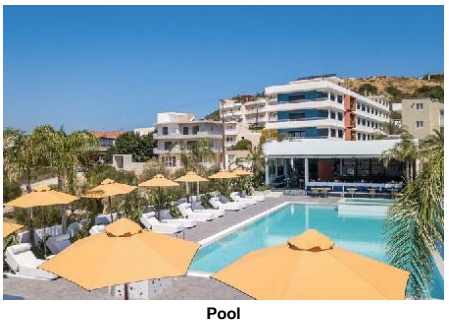

Pool

Descriptions

Descriere generală
Hotelul Mazoren Art Hotel este locat la cca. 2,5 km de plajă. Centrul turistic al orașului se află la aprox. 3 km. Orașul Faliraki este la aprox. 3 km (Rhodes Town cca. 12 km, Kolymbia cca. 13 km). Magazinele sunt la aprox. 2 km de hotel, și veți găsi un supermarket la cca. 1 km. Cele mai apropiate baruri și restaurante sunt la cca. 3 km distanță. O discotecă aflată la aprox. 3 km vă invită la dans. Alte facilități de divertisment cum ar fi un cinematograf și un teatru se află la aprox. 8 km. Următoarele atracții pot fi accesate de la hotel: Lindos (cca. 37 km), Kalithea Springs (cca. 7,5 km), Old Town (cca. 14 km), Seven Springs (cca. 16 km) și Acropolis of Rhodes (cca. 12 km). Există posibilitatea de a închiria mașini și motociclete. De asemenea, aveți în apropiere o stație de autobuz (cca. 100 m) cea ce vă garantează mobilitatea pe insulă. Pentru îngrijiri medicale în caz de urgență, există un spital la cca. 9 km distanță. Aeroportul (RHO) se află la aprox. 14 km.

Facilități
Hotelul, care a fost complet renovat în 2019, dispune de 3 etaje și peste 27 camere. Acesta oferă oaspeților săi recepție (check-in de la 14:00, check out până la 12:00), lobby, lift și parcare (gratuită). Accesul la internet WiFi este disponibil gratuit pentru oaspeții hotelului. Serviciul de menaj și room service sunt gratuite.

Catering
Mic dejun (între orele 08:00 - 10:00) bufet suedez.

Sport/Leisure
Există serviciu de închiriere de biciclete.

Informații suplimentare
Limba de serviciu: engleză. Carduri de credit: Visa și Euro/MasterCard.

Double Standard Zimmer (Balkon):
Dotate cu pat dublu sau pat twin, pat suplimentar, pat pentru bebeluși (gratuit), pardoseală cu gresie, ceainic (gratuit), balcon sau terasă, acces la internet (gratuit), seif (gratuit) și TV cu ecran plat prin satelit precum și aer condiționat reglabil individual. Baie cu duș.

Einzelbelegung Standard Zimmer:
Dotate cu pat dublu sau pat twin, pat suplimentar, pat pentru bebeluși (gratuit), pardoseală cu gresie, ceainic (gratuit), balcon sau terasă, acces la internet (gratuit), seif (gratuit) și TV cu ecran plat prin satelit precum și aer condiționat reglabil individual. Baie cu duș.

Service Units

RMSDDB00B0 - Dublu Standard Cameră (Balcon)

Room Facilities			
- Balcony or Terrace		- Bathroom	
- Shower		- No.Bathrooms:	1
- Double Bed		- Baby Cot	free of charge
- Twin Bed		- Additional Beds	Extra Bed 1
- Floor-Type	Tiled		
Room Amenities			
- Air-Conditioning	Individual	- TV	SAT TV, Flat Screen
- Internet	free of charge	- Safe	free of charge
- Phone		- Mini Fridge	free of charge
- Kettle Tea-Coffee	free of charge	- Hairdryer	

RMSDIN0000 - SingleUse Standard Cameră

Room Facilities			
- Balcony or Terrace		- Bathroom	
- Shower		- No.Bathrooms:	1
- Double Bed		- Baby Cot	free of charge
- Twin Bed		- Additional Beds	Extra Bed 1
- Floor-Type	Tiled		
Room Amenities			
- Air-Conditioning	Individual	- TV	SAT TV, Flat Screen
- Internet	free of charge	- Safe	free of charge
- Phone		- Mini Fridge	free of charge
- Kettle Tea-Coffee	free of charge	- Hairdryer	

Board & Mealplan

Facts

Food & Beverage

- Food & Beverage

Breakfast
- Breakfast Type: Breakfast Buffet, Continental
08:00 - 10:00

Hotel Facilities

Accommodation Fact Sheet

Mazoren Art Hotel

Faliraki
85 100, Faliraki, Rhodos, Greece
Phone: +30 22410 86 684 Fax:
E-mail: res@mazorenarthotel.com
Website: www.mazorenarthotel.com
GIATA: 977463

Code:	AGRRHOD2O0	Destination:	Dodecanese Islands -Rhodos		
Search Code:		Handling:	MTS Incoming Greece -Rhodos		
Type:	Hotel	Group:			
Class:	Standard	Chain:			
Local Rating:	3 Star	Owner:	PAPAGEORGIOU KIRIAKOS IKE	Lat:	36.35088629400945
Featured Rating:	3 Star			Lng:	28.193161257613266

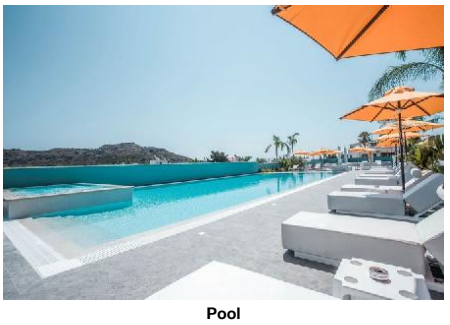

Pool



Room

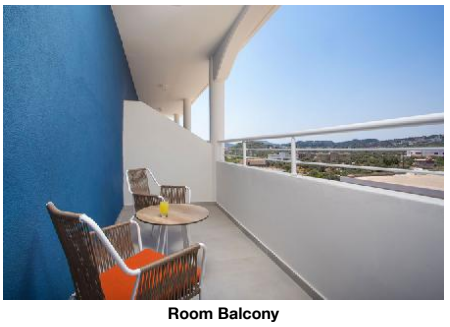

Room Balcony

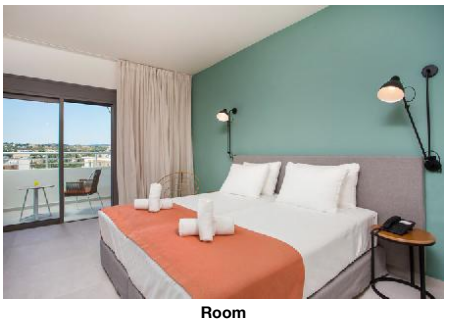

Room

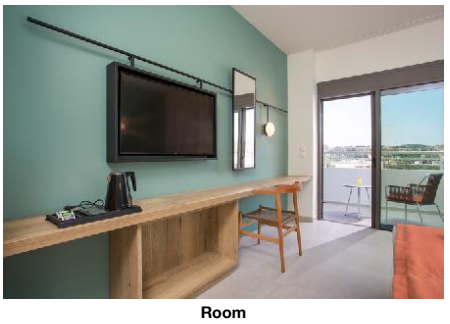

Room

- Hotel Facilities

General Facilties
- Lobby
- Elevator: 1

Guest Amenities
- Internet: Wi-Fi/HotSpots (free)
- Room Service: free of charge
- Maid Service/ Housekeeping: free of charge Daily

Parking Facilities
- Car Park: free of charge

Rentals
- Bike Rental: extra fee
- Motorbike Rental
- Car Rental

Locations & Distances

- Locations & Distances

Cities

- City 1:	Faliraki 3 km 5 min	- City 2:	Rhodes Town 12 km 15 min
- City 3:	Kolymbia 13 km 15 min		

Recreation Area
- Beach: Faliraki Beach 2500 m

Public Transport

- Public Bus Stop	100 m	- Highway	50 km

Medical Locations

- Hospital	9 km	- Pharmacy	2 km

Other Locations

- Town Centre	8 km	- Tourist Center	3 km
- Restaurants/Bars	3 km	- Disco/Nightlife	3 km
- Cinema	8 km	- Theatre	8 km
- Supermarket	1 km	- Shopping Center	2 km
- Attraction 1:	Lindos 37 km	- Attraction 2:	Kalithea Springs 7500 m
- Attraction 3:	Old Town 14 km	- Attraction 4:	Seven Springs 16 km
- Attraction 5:	Acropolis of Rhodes 12 km		

Object Information

- Object Information

Property

- Construction Year:	2005	- Last Renovation:	2019 Total
- No. Buildings:	Valid for Units: RMSDDB00B0, RMSDIN0000	- No. Floors (max):	3
- Total Units/Rooms:	27	- Terrace	
- Voltage:	220 V		

Reception

- Reception	24h Service: Yes	- Languages Spoken	English

Policies

- Check-In Time:	14:00	- Check-Out Time:	12:00
- Payment Type:	Euro/Master Card, Visa Card	- Pets Allowed:	No
- Smoking Allowed:	In Signed Areas Balcony/Terrace only		

Points of interest (Faliraki)

Main Locations

Main Airport: Rhodes Airport (Distance 14.00Km, 20.00min)

Accommodation Fact Sheet

Mazoren Art Hotel

Faliraki
85 100, Faliraki, Rhodos, Greece
Phone: +30 22410 86 684 Fax:
E-mail: res@mazorenarthotel.com
Website: www.mazorenarthotel.com
GIATA: 977463

Code: AGRRHOD2O0
Search Code:
Type: Hotel
Class: Standard
Local Rating: 3 Star
Featured Rating: 3 Star

Destination: Dodecanese Islands -Rhodos
Handling: MTS Incoming Greece -Rhodos
Group:
Chain:
Owner: PAPAGEORGIOU KIRIAKOS IKE

Lat: 36.35088629400945
Lng: 28.193161257613266

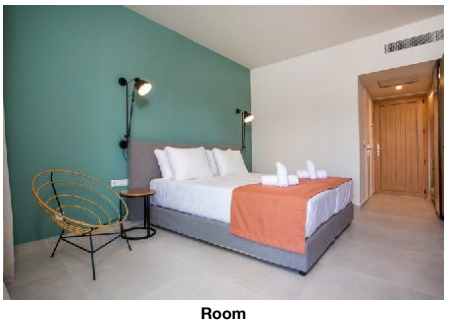

Room



Room Bathroom



Room



Reception



Lobby

Accommodation Fact Sheet

Mazoren Art Hotel

Faliraki
85 100, Faliraki, Rhodos, Greece
Phone: +30 22410 86 684 Fax:
E-mail: res@mazorenarthotel.com
Website: www.mazorenarthotel.com
GIATA: 977463

Code: AGRRHOD2O0
Search Code:
Type: Hotel
Class: Standard
Local Rating: 3 Star
Featured Rating: 3 Star

Destination: Dodecanese Islands -Rhodos
Handling: MTS Incoming Greece -Rhodos
Group:
Chain:
Owner: PAPAGEORGIOU KIRIAKOS IKE

Lat: 36.35088629400945
Lng: 28.193161257613266



Lobby Terrace

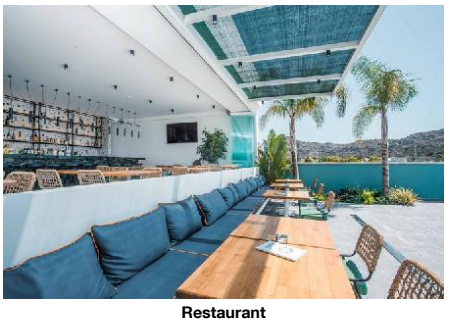

Restaurant



Bar



Bar



Hotel exterior

Accommodation Stock Sheet

Mazoren Art Hotel

Faliraki
85 100, Faliraki, Rhodos, Greece
Phone: +30 22410 86 684 Fax:
E-mail: res@mazorenarthotel.com
Website: www.mazorenarthotel.com
GIATA: 977463

Code:	AGRRHOD2O0	Destination:	Dodecanese Islands -Rhodos		
Search Code:		Handling:	MTS Incoming Greece -Rhodos		
Type:	Hotel	Group:			
Class:	Standard	Chain:			
Local Rating:	3 Star	Owner:	PAPAGEORGIOU KIRIAKOS IKE	Lat:	36.35088629400945
Featured Rating:	3 Star			Lng:	28.193161257613266

Image Route:

http://tkimages.axisdata.net/ImageConverter.php?size=display&height=300&hotel=AGRRHOD2O0&filename=AGRRHOD2O0_860228.jpg - Hotel
http://tkimages.axisdata.net/ImageConverter.php?size=display&height=300&hotel=AGRRHOD2O0&filename=AGRRHOD2O0_1144544.jpg - Pool
http://tkimages.axisdata.net/ImageConverter.php?size=display&height=300&hotel=AGRRHOD2O0&filename=AGRRHOD2O0_1144560.jpg - Pool
http://tkimages.axisdata.net/ImageConverter.php?size=display&height=300&hotel=AGRRHOD2O0&filename=AGRRHOD2O0_1144548.jpg - Pool
http://tkimages.axisdata.net/ImageConverter.php?size=display&height=300&hotel=AGRRHOD2O0&filename=AGRRHOD2O0_1144546.jpg - Pool
http://tkimages.axisdata.net/ImageConverter.php?size=display&height=300&hotel=AGRRHOD2O0&filename=AGRRHOD2O0_1144552.jpg - Pool
http://tkimages.axisdata.net/ImageConverter.php?size=display&height=300&hotel=AGRRHOD2O0&filename=AGRRHOD2O0_860246.jpg - Room
http://tkimages.axisdata.net/ImageConverter.php?size=display&height=300&hotel=AGRRHOD2O0&filename=AGRRHOD2O0_860248.jpg - Room Balcony
http://tkimages.axisdata.net/ImageConverter.php?size=display&height=300&hotel=AGRRHOD2O0&filename=AGRRHOD2O0_860236.jpg - Room
http://tkimages.axisdata.net/ImageConverter.php?size=display&height=300&hotel=AGRRHOD2O0&filename=AGRRHOD2O0_860238.jpg - Room
http://tkimages.axisdata.net/ImageConverter.php?size=display&height=300&hotel=AGRRHOD2O0&filename=AGRRHOD2O0_860240.jpg - Room
http://tkimages.axisdata.net/ImageConverter.php?size=display&height=300&hotel=AGRRHOD2O0&filename=AGRRHOD2O0_860242.jpg - Room Bathroom
http://tkimages.axisdata.net/ImageConverter.php?size=display&height=300&hotel=AGRRHOD2O0&filename=AGRRHOD2O0_860244.jpg - Room
http://tkimages.axisdata.net/ImageConverter.php?size=display&height=300&hotel=AGRRHOD2O0&filename=AGRRHOD2O0_860250.jpg - Reception
http://tkimages.axisdata.net/ImageConverter.php?size=display&height=300&hotel=AGRRHOD2O0&filename=AGRRHOD2O0_860232.jpg - Lobby
http://tkimages.axisdata.net/ImageConverter.php?size=display&height=300&hotel=AGRRHOD2O0&filename=AGRRHOD2O0_860234.jpg - Lobby Terrace
http://tkimages.axisdata.net/ImageConverter.php?size=display&height=300&hotel=AGRRHOD2O0&filename=AGRRHOD2O0_1144554.jpg - Restaurant
http://tkimages.axisdata.net/ImageConverter.php?size=display&height=300&hotel=AGRRHOD2O0&filename=AGRRHOD2O0_1144556.jpg - Bar
http://tkimages.axisdata.net/ImageConverter.php?size=display&height=300&hotel=AGRRHOD2O0&filename=AGRRHOD2O0_1144558.jpg - Bar
http://tkimages.axisdata.net/ImageConverter.php?size=display&height=300&hotel=AGRRHOD2O0&filename=AGRRHOD2O0_1144550.jpg - Hotel exterior