Accommodation Fact Sheet

Mediterranean Hotel

KOS STR. 35-37
85100, Rhodos-City, Rhodos,
Greece
Phone: 0030-22410-24661 Fax: 0030-22410-22828
E-mail: info@mediterranean.gr
Website: www.mediterranean.gr
GIATA: 1321

Code:	AMTSGR0JG0
Search Code:	RHO0515
Type:	Hotel
Class:	Standard
Local Rating:	5 Star
Featured Rating:	5 Star

Destination:	Dodecanese Islands -Rhodos
Handling:	MTS Incoming Greece -Rhodos
Group:	
Chain:	
Owner:	V.A KAMPOURAKIS X.T.E. SA

Lat: 36.45498623700289
Lng: 28.221626026990993

Photo Gallery



Hotel



Hotel and Beach

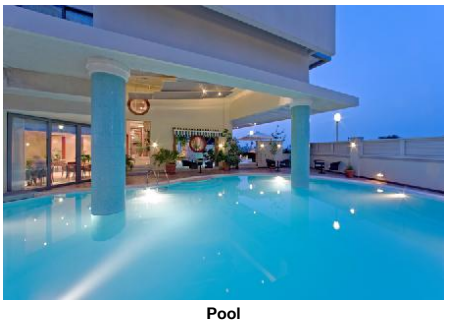

Pool



Sea View Room



Garden View Room

Descriptions

General description:
The hotel Mediterranean Hotel is located around 500 m from Rhodes Town Medieval City (Lindos around 49 km). A sandy / shingle beach lies directly by the hotel. At the beach, there are sun loungers and sun umbrellas for a fee available. The tourist centre is only about 100 m away. The nearest shopping facilities are located approx. 200 m from the hotel, a supermarket can be reached after around 20 m. There are restaurants and bars within a very short distance of the hotel. For evening dancing you will find a nightclub in a distance of approx. 200 m. Further entertainment facilities such as a cinema and a theatre are approx. 1 km or approx. 200 m away. The following attractions can be reached from the hotel: Old Town (approx. 500 m away), Kalithea (approx. 7 km away), Akropolis Rhodos (approx. 3 km away), Water Park (approx. 12 km away) and Casino (approx. 50 m away). For mobility during your holiday, there are a taxi rank (around 300 m away) and a bus stop (approx. 10 m away). For medical treatment in emergencies there is a hospital around 4 km away. The airport (RHO) is approx. 17 km away.

Amenities:
The 6-storey 4-star beach hotel has 241 rooms. It is equipped with a 24h reception (check-in from 14:00, check-out until 12:00), a lobby with bar, 2 lifts, an air conditioning, a safe (for free) as well as a money changing facility. For the meals, there is a restaurant (air-conditioned). After an eventful day, you can relax in the evening at the hotel bar. An Internet access and WiFi are available for free. Concierge service is free of charge. Room service, laundry / ironing service and medical service are available for a fee. For the room cleaning the hotel charges a fee (where applicable).

Pool:
In the outdoor area of the hotel you will find one fresh water pool. Here, there are sun loungers and sun umbrellas for free available.

Meals:
Breakfast (from 07:00 - 10:00) from the buffet. Half board: breakfast and dinner. Full board: breakfast, lunch and dinner. Breakfast and lunch and dinner only in selected restaurants.

Sport and Leisure:
A golf course is approx. 20 km from the hotel. Child supervision: babysitting (for a fee).

Additional information:
Additional fees may apply for certain facilities, amenities or activities. Some services depend on the local climatic conditions and the season. Languages spoken: English, German, French and Italian. Accepted methods of payment: American Express, Euro / MasterCard, EC card and Diners Club.

Standard JuniorSuite:
With double bed, single bed or twin bed, sofa bed as extra bed, baby cot (for a fee), carpet, tiled floor, balcony, minibar (where applicable, for a fee), internet (for free), safe (for free) and flat screen sat TV with local broadcasters as well as centrally controlled air conditioning.

Standard Room:
With double bed, single bed or twin bed, sofa bed as extra bed, baby cot (for a fee), balcony, minibar (where applicable, for a fee), internet (for free), safe (for free) and flat screen sat TV with local broadcasters as well as centrally controlled air conditioning.

Standard Room (LateralSeaView):
With double bed, single bed or twin bed, sofa bed as extra bed, baby cot (for a fee), balcony, minibar (where applicable, for a fee), internet (for free), safe (for free) and flat screen sat TV with local broadcasters as well as centrally controlled air conditioning.

Standard Room (SeaFront):
With double bed, single bed or twin bed, sofa bed as extra bed, baby cot (for a fee), carpet, tiled floor, balcony, minibar (where applicable, for a fee), internet (for free), safe (for free) and flat screen sat TV with local broadcasters as well as centrally controlled air conditioning.

SingleUse Standard Room:
With single bed, balcony, minibar (where applicable, for a fee), internet (for free), safe (for free) and flat screen sat TV with local broadcasters as well as centrally controlled air conditioning. Bathroom with shower.

SingleUse Standard Room (LateralSeaView):
With single bed, balcony, minibar (where applicable, for a fee), internet (for free), safe (for free) and flat screen sat TV with local broadcasters as well as centrally controlled air conditioning. Bathroom with shower.

*Air-Condition Central from 15/06-30/09
*Mini Bar with extra fee
*Kettle for tea or coffee upon request
*There is a free open public parking close to the hotel

Service Units

RMSPDB00B0 - Double Superior Room (Balcony)

RMSPDBCVB0 - Double Superior Room (CityView, Balcony)

RMSPIN00B0 - SingleUse Superior Room (Balcony)

JS000000B0 - JuniorSuite (Balcony)

RMSPDBSFB0 - Double Superior Room (SeaFront, Balcony)

RMSPDBCV4O - Double Superior Room (CityView, TypeB Offer)

Board & Mealplan

Accommodation Fact Sheet

Mediterranean Hotel

KOS STR. 35-37
85100, Rhodos-City, Rhodos,
Greece
Phone: 0030-22410-24661 Fax: 0030-22410-22828
E-mail: info@mediterranean.gr
Website: www.mediterranean.gr
GIATA: 1321

Code: AMTSGR0JG0
Search Code: RHO0515
Type: Hotel
Class: Standard
Local Rating: 5 Star
Featured Rating: 5 Star

Destination: Dodecanese Islands -Rhodos
Handling: MTS Incoming Greece -Rhodos
Group:
Chain:
Owner: V.A KAMPOURAKIS X.T.E. SA

Lat: 36.45498623700289
Lng: 28.221626026990993



Room Balcony Sea View



Room Balcony and Sea View



Reception



Reception

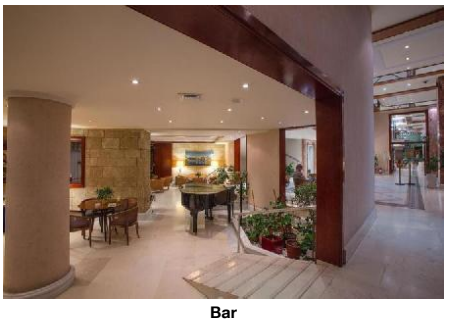

Bar

Fullboard
- Includes Breakfast — where: only in selected restaurant or bar
- Includes Lunch — where: only in selected restaurant or bar
- Includes Dinner — where: only in selected restaurant or bar

Halfboard
- Includes Breakfast
- Includes Dinner

Facts

General Facilties

- Reception

Bathing Facilities

- Bathing Facilities

Swimming Pool
- Outdoor Pool — 1; 105; Freshwater; No child basin
- Sunshades at Pool — free of charge
- Sunbeds at Pool — free of charge

Beach
- Beach Type: — sand, gravel
- Public Beach
- Sunshades on Beach — extra fee
- Sunbeds on Beach — extra fee

Business & Congress

- Business & Congress

General Facilities
- Conference Room

Food & Beverage

- Food & Beverage

Dining Room
- Air-Conditioning
- With Terrace
- Smoking Allowed: — No

Restaurants
- No. of Restaurants: — 1

Bars
- No. of Bars: — 1
- Lobby Bar

Beverage
- Water & Softdrinks
- Coffee & Tea
- Beer
- Wine
- National Spirits
- International Spirits — 10:00 - 01:00

Breakfast
- Breakfast Type: — Breakfast Buffet; 07:00 - 10:00

Lunch
- Main Course — Selection of Menus; 12:30 - 14:30
- Extras w. Charge

Dinner
- Main Course — Buffet; 18:30 - 21:00
- Extras w. Charge

Hotel Facilities

- Hotel Facilities

General Facilties
- Lobby
- Air-Conditioning
- Elevator — 2
- TV Lounge — SAT TV

Guest Amenities
- Internet — Wi-Fi/HotSpots (free), Terminals (free)
- Room Service — extra fee; 07:00 - 00:00
- Currency Exchange
- Hotel Safe — free of charge
- Laundry Service — extra fee
- Ironing Service — extra fee
- Medical Service — extra fee
- Wake Up Calls
- Concierge — free of charge
- Maid Service/ Housekeeping — Daily

Leisure Facilities

- Leisure Facilities

Family Facilities
- Babysitting — extra fee

Locations & Distances

- Locations & Distances

Cities
- City 1: — Rhodes Town Medieval City; 500 m; 5 min
- City 2: — Lindos; 49 km; 50 min

Recreation Area
- Beach — Aquarium Beach; 10 m

Public Transport
- Public Bus Stop — 10 m
- Taxi Stand — 300 m

Accommodation Fact Sheet

Mediterranean Hotel

KOS STR. 35-37
85100, Rhodos-City, Rhodos,
Greece
Phone: 0030-22410-24661 Fax: 0030-22410-22828
E-mail: info@mediterranean.gr
Website: www.mediterranean.gr
GIATA: 1321

Code: AMTSGR0JG0
Search Code: RHO0515
Type: Hotel
Class: Standard
Local Rating: 5 Star
Featured Rating: 5 Star

Destination: Dodecanese Islands -Rhodos
Handling: MTS Incoming Greece -Rhodos
Group:
Chain:
Owner: V.A KAMPOURAKIS X.T.E. SA

Lat: 36.45498623700289
Lng: 28.221626026990993

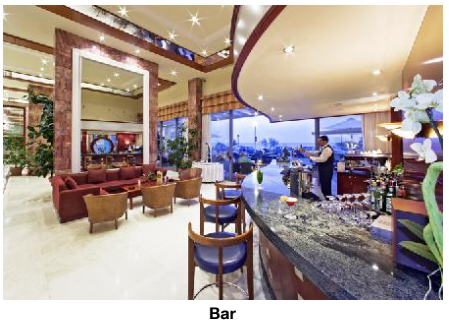

Bar



Bar



Restaurant



Restaurant

Sport Locations

- Golf Course	20 km	- Horse Riding	8 km

Medical Locations

- Hospital	4 km	- Pharmacy	200 m
- Doctor	200 m	- Dentist	500 m

Other Locations

- Town Centre	200 m	- Tourist Center	100 m
- Restaurants/Bars	20 m	- Disco/Nightlife	200 m
- Cinema	1 km	- Theatre	200 m
- Supermarket	20 m	- Shopping Center	200 m
- Attraction 1:	Old Town 500 m	- Attraction 2:	Kalithea 7 km
- Attraction 3:	Akropolis Rhodos 3 km	- Attraction 4:	Water Park 12 km
- Attraction 5:	Casino 50 m		

Object Information

- Object Information

Property

- Last Renovation:	2001	- No. Buildings:	1
- No. Floors (max):	6	- Total Units/Rooms:	241
- Total Beds:	464	- Voltage:	220 V

Reception

- Reception	24h Service	- Languages Spoken	English, German, French, Italian

Policies

- Check-In Time:	14:00	- Check-Out Time:	12:00
- Payment Type:	American Express, EC-Card, Diners Club, Euro/Master Card	- Smoking Allowed:	In Signed Areas

Themes

- Themes

Hotel Type

- Beachfront Hotel	- City Hotel

Incidents & Errata

Errata

Seasonal Facilities	Comment: Air-Condition Central from 15/06-30/09. Mini Bar with extra fee. Kettle for tea or coffee upon request. There is a free open public parking close to the hotel.
Tax Payable Locally	type: city tax Currency: EUR charge cycle: per Room per Night 01.01.2018

Points of interest (Rhodos-City)

Main Locations

Main Airport: Rhodes Airport (Distance 17.00Km, 25.00min)

Accommodation Stock Sheet

Mediterranean Hotel

KOS STR. 35-37
85100, Rhodos-City, Rhodos,
Greece
Phone: 0030-22410-24661 Fax: 0030-22410-22828
E-mail: info@mediterranean.gr
Website: www.mediterranean.gr
GIATA: 1321

Code: AMTSGR0JG0
Search Code: RHO0515
Type: Hotel
Class: Standard
Local Rating: 5 Star
Featured Rating: 5 Star

Destination: Dodecanese Islands -Rhodos
Handling: MTS Incoming Greece -Rhodos
Group:
Chain:
Owner: V.A KAMPOURAKIS X.T.E. SA

Lat: 36.45498623700289
Lng: 28.221626026990993

Image Route:

http://tkimages.axisdata.net/ImageConverter.php?size=display&height=300&hotel=AMTSGR0JG0&filename=AMTSGR0JG0_770704.jpg - Hotel
http://tkimages.axisdata.net/ImageConverter.php?size=display&height=300&hotel=AMTSGR0JG0&filename=AMTSGR0JG0_770722.jpg - Hotel and Beach
http://tkimages.axisdata.net/ImageConverter.php?size=display&height=300&hotel=AMTSGR0JG0&filename=AMTSGR0JG0_770742.jpg - Pool
http://tkimages.axisdata.net/ImageConverter.php?size=display&height=300&hotel=AMTSGR0JG0&filename=AMTSGR0JG0_1131086.jpg - Sea View Room
http://tkimages.axisdata.net/ImageConverter.php?size=display&height=300&hotel=AMTSGR0JG0&filename=AMTSGR0JG0_1131088.jpg - Garden View Room
http://tkimages.axisdata.net/ImageConverter.php?size=display&height=300&hotel=AMTSGR0JG0&filename=AMTSGR0JG0_659844.jpg - Room Balcony Sea View
http://tkimages.axisdata.net/ImageConverter.php?size=display&height=300&hotel=AMTSGR0JG0&filename=AMTSGR0JG0_770716.jpg - Room Balcony and Sea View
http://tkimages.axisdata.net/ImageConverter.php?size=display&height=300&hotel=AMTSGR0JG0&filename=AMTSGR0JG0_770698.jpg - Reception
http://tkimages.axisdata.net/ImageConverter.php?size=display&height=300&hotel=AMTSGR0JG0&filename=AMTSGR0JG0_770706.jpg - Reception
http://tkimages.axisdata.net/ImageConverter.php?size=display&height=300&hotel=AMTSGR0JG0&filename=AMTSGR0JG0_770708.jpg - Bar
http://tkimages.axisdata.net/ImageConverter.php?size=display&height=300&hotel=AMTSGR0JG0&filename=AMTSGR0JG0_659848.jpg - Bar
http://tkimages.axisdata.net/ImageConverter.php?size=display&height=300&hotel=AMTSGR0JG0&filename=AMTSGR0JG0_770714.jpg - Bar
http://tkimages.axisdata.net/ImageConverter.php?size=display&height=300&hotel=AMTSGR0JG0&filename=AMTSGR0JG0_770732.jpg - Restaurant
http://tkimages.axisdata.net/ImageConverter.php?size=display&height=300&hotel=AMTSGR0JG0&filename=AMTSGR0JG0_770700.jpg - Restaurant