Accommodation Fact Sheet

Melissa Apartments

Kyprou 21
70 007, Malia, Heraklion, Greece
Phone: +30 28970 31 766 Fax: +30 28970 33 076
E-mail: info@melissamalia.gr
Website: https://www.melissamalia.gr/
GIATA: 266045

Code:	AMTSGR2BAO	Destination:	Crete		
Search Code:	HER1115	Handling:	MTS Incoming Greece -Crete		
Type:	Apartment Complex	Group:			
Class:	Standard	Chain:			
Local Rating:	3 Key	Owner:	Axisdata - TK Internal IT Provider	Lat:	35.281823383943305
Featured Rating:	3 Key			Lng:	25.459775317806436

Photo Gallery



Hotel



Pool



Pool



Pool



Pool

Descriptions

Descriere generală
La cca. 1,1 km de o plajă cu nisip veți găsi hotelul Melissa Apartments. Locul de cazare se află la doar câțiva metri de centrul turistic al orașului. Orașul Malia este la doar câteva minute de mers pe jos. Chiar lângă hotel este un magazin alimentar. La cele mai apropiate baruri și restaurante se poate ajunge într-un timp foarte scurt. Hotelul dispune de serviciu de rentacar. De asemenea, aveți în apropiere o stație de autobuz (cca. 200 m) și o stație de taxi (cca. 100 m) cea ce vă garantează mobilitatea în timpul vacanțelor. Aeroportul (CHQ) se află la aprox. 180 km. Un alt aeroport (HER) este la cca. 30 km.

Facilități
Hotelul dispune de 3 etaje și peste 16 camere. Acesta oferă oaspeților săi parcare (gratuită). Accesul la internet WiFi este disponibil gratuit pentru oaspeții hotelului. Este posibil să se perceapă un cost suplimentar pentru serviciul de concierge.

Piscină
Zona exterioară a hotelului include o piscină. La piscină sunt disponibile gratuit șezlonguri și umbrele de soare. Un bar lângă piscină oferă oaspeților băuturi răcoritoare.

Sport/Leisure
Oferte pentru sport și divertisment: Biliard (contra cost). Există serviciu de închiriere de biciclete. Sală de jocuri.

Informații suplimentare
Pentru anumite facilități sau activități se pot aplica taxe suplimentare. Unele servicii depind de anotimp și de condițiile climatice locale. Limba de serviciu: engleză. Check-in este disponibil începând cu ora 14:00, și check-out până la ora 12:00. Unele servicii sau oferte pot fi utilizate doar într-o măsură limitată sau pot fi complet închise din cauza noilor protocoale de sănătate COVID19. Se pot aplica modificări fără informare prealabilă.

Standard Apartment:
Cameră cu pat dublu sau pat single, o canapea extensibilă ca pat suplimentar, pat pentru bebeluși (gratuit), pardoseală cu gresie, chicinetă, încălzire (reglabilă individual, contra cost), ceainic (gratuit), balcon și acces la internet (gratuit) precum și aer condiționat reglabil individual (contra cost). Baie cu duș.

JuniorSuite:
Dotate cu pat dublu sau pat single, pat pentru bebeluși (gratuit), pardoseală cu gresie, chicinetă, încălzire (reglabilă individual, contra cost), ceainic (gratuit), balcon și acces la internet (gratuit) precum și aer condiționat reglabil individual (contra cost). Baie cu duș.

Double Studio:
Cameră cu pat dublu sau pat single, pat pentru bebeluși (gratuit), pardoseală cu gresie, chicinetă, încălzire (reglabilă individual, contra cost), ceainic (gratuit), balcon și acces la internet (gratuit) precum și aer condiționat reglabil individual (contra cost). Baie cu duș. Dimensiune: 20 m².

Service Units

APSD000000 - Standard Apartment

Room Facilities			
- Balcony		- Shower	
- Double Bed		- Baby Cot	free of charge
- Single Bed		- Additional Beds	
- Kitchenette	Fridge, Stovetop, Toaster		
- Room Size			
- Floor-Type	Tiled		
Room Amenities			
- Air-Conditioning	Individual w. Extra fee	- Heating	Individual w. Extra fee
- Internet	free of charge	- Mini Fridge	free of charge
- Kettle Tea-Coffee	free of charge		

JS00000000 - JuniorSuite

Room Facilities			
- Balcony		- Shower	
- Double Bed		- Baby Cot	free of charge
- Single Bed			
- Kitchenette	Fridge, Stovetop, Toaster		
- Floor-Type	Tiled		
Room Amenities			
- Air-Conditioning	Individual w. Extra fee	- Heating	Individual w. Extra fee
- Internet	free of charge	- Mini Fridge	free of charge
- Kettle Tea-Coffee	free of charge		

ST00DB0000 - Dublu Studio

Room Facilities			
- Balcony		- Shower	
- Double Bed		- Baby Cot	free of charge
- Single Bed			
- Kitchenette	Fridge, Stovetop, Toaster	- Room Size	
- Floor-Type	Tiled		
Room Amenities			
		- Heating	Individual w. Extra fee

Accommodation Fact Sheet

Melissa Apartments

Kyprou 21
70 007, Malia, Heraklion, Greece
Phone: +30 28970 31 766 Fax: +30 28970 33 076
E-mail: info@melissamalia.gr
Website: https://www.melissamalia.gr/
GIATA: 266045

Code: AMTSGR2BAO
Search Code: HER1115
Type: Apartment Complex
Class: Standard
Local Rating: 3 Key
Featured Rating: 3 Key

Destination: Crete
Handling: MTS Incoming Greece -Crete
Group:
Chain:
Owner: Axisdata - TK Internal IT Provider

Lat: 35.281823383943305
Lng: 25.459775317806436

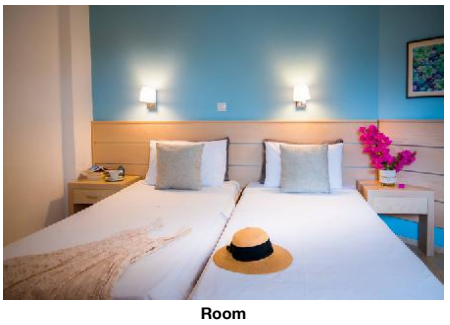

Room



Room

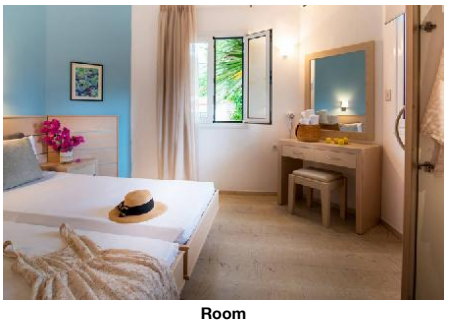

Room

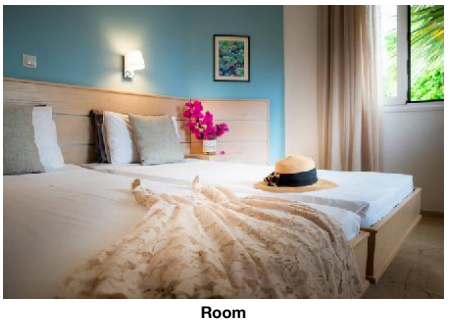

Room

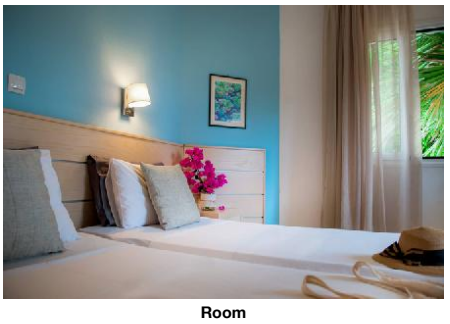

Room

- Air-Conditioning Individual w. Extra fee
- Internet free of charge
- Mini Fridge free of charge
- Kettle Tea-Coffee free of charge

Board & Mealplan

Facts

Bathing Facilities

- Bathing Facilities

Swimming Pool
- Outdoor Pool
- Sunshades at Pool free of charge
- Sunbeds at Pool free of charge
- Sun Terrace

Beach
- Beach Type: sand

Food & Beverage

- Food & Beverage

Bars
- No. of Bars: 1
- Pool Bar

Hotel Facilities

- Hotel Facilities

General Facilties
- TV Lounge SAT TV

Guest Amenities
- Internet Wi-Fi/HotSpots (free)
- Luggage Storage
- Concierge

Parking Facilities
- Car Park free of charge

Rentals
- Bike Rental
- Car Rental

Leisure Facilities

- Leisure Facilities

Activities
- Gaming Room
- Billiard extra fee

Locations & Distances

- Locations & Distances

Cities
- City 1: Malia
  100 m

Recreation Area
- Beach 1100 m

Public Transport
- Public Bus Stop 200 m
- Taxi Stand 100 m

Other Locations
- Town Centre 100 m
- Tourist Center 100 m
- Restaurants/Bars 100 m
- Supermarket 20 m

Object Information

- Object Information

Property
- Construction Year: 1988
- Last Renovation: 2013
- No. Buildings: 1
- No. Floors (max): 3
- Total Units/Rooms: 16
- Garden
- Terrace

Reception
- Languages Spoken English, German, Italian, Greek, Swedish, Danish, Norwegian

Policies
- Check-In Time: 14:00
- Check-Out Time: 12:00
- Payment Type: Euro/Master Card, Visa Card
- Pets Allowed: No
- Smoking Allowed: Yes

Incidents & Errata

Errata

Impozit plătibil la nivel local
type: city tax
Currency: EUR
charge cycle: per Room per Night
01.01.2018

Points of interest (Malia)

Main Locations

Additional Airport: Chania Airport (Distance 180.00Km, 160.00min)
Main Airport: Heraklion Airport (Distance 30.00Km, 40.00min)

Accommodation Fact Sheet

Melissa Apartments

Kyprou 21
70 007, Malia, Heraklion, Greece
Phone: +30 28970 31 766 Fax: +30 28970 33 076
E-mail: info@melissamalia.gr
Website: https://www.melissamalia.gr/
GIATA: 266045

Code:	AMTSGR2BAO	Destination:	Crete		
Search Code:	HER1115	Handling:	MTS Incoming Greece -Crete		
Type:	Apartment Complex	Group:			
Class:	Standard	Chain:			
Local Rating:	3 Key	Owner:	Axisdata - TK Internal IT Provider	Lat:	35.281823383943305
Featured Rating:	3 Key			Lng:	25.459775317806436



Room



Room

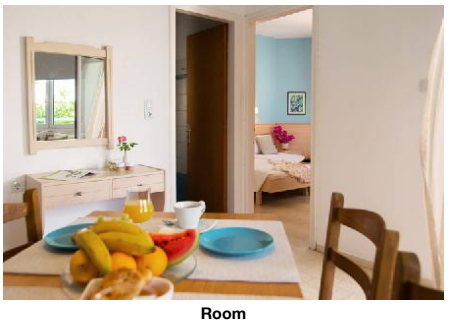

Room

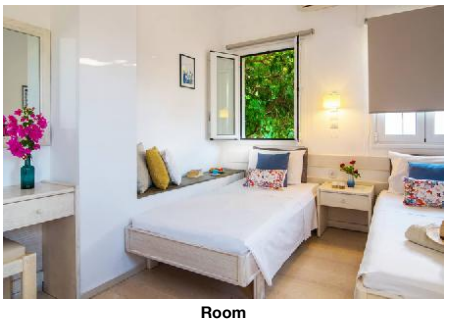

Room

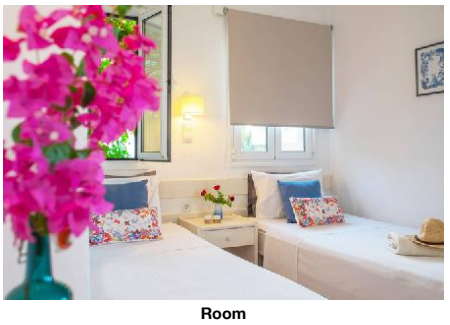

Room

Accommodation Fact Sheet

Melissa Apartments

Kyprou 21
70 007, Malia, Heraklion, Greece
Phone: +30 28970 31 766 Fax: +30 28970 33 076
E-mail: info@melissamalia.gr
Website: https://www.melissamalia.gr/
GIATA: 266045

Code:	AMTSGR2BAO	Destination:	Crete		
Search Code:	HER1115	Handling:	MTS Incoming Greece -Crete		
Type:	Apartment Complex	Group:			
Class:	Standard	Chain:			
Local Rating:	3 Key	Owner:	Axisdata - TK Internal IT Provider	Lat:	35.281823383943305
Featured Rating:	3 Key			Lng:	25.459775317806436



Room

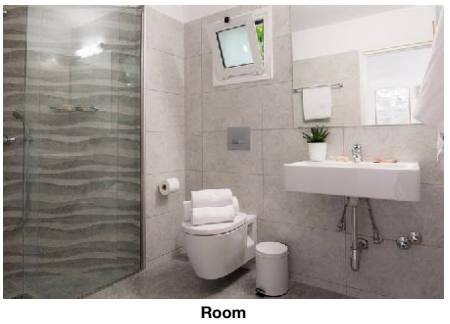

Room



Junior Suite

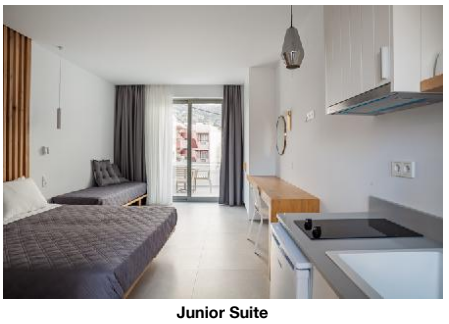

Junior Suite



Hotel exterior

Accommodation Fact Sheet

Melissa Apartments

Kyprou 21
70 007, Malia, Heraklion, Greece
Phone: +30 28970 31 766 Fax: +30 28970 33 076
E-mail: info@melissamalia.gr
Website: https://www.melissamalia.gr/
GIATA: 266045

Code:	AMTSGR2BAO	Destination:	Crete		
Search Code:	HER1115	Handling:	MTS Incoming Greece -Crete		
Type:	Apartment Complex	Group:			
Class:	Standard	Chain:			
Local Rating:	3 Key	Owner:	Axisdata - TK Internal IT Provider	Lat:	35.281823383943305
Featured Rating:	3 Key			Lng:	25.459775317806436



Juinior Suite

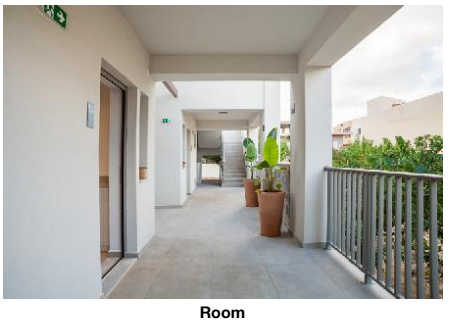

Room

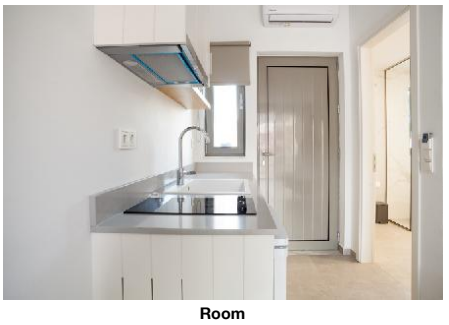

Room

Accommodation Stock Sheet

Melissa Apartments

Kyprou 21
70 007, Malia, Heraklion, Greece
Phone: +30 28970 31 766 Fax: +30 28970 33 076
E-mail: info@melissamalia.gr
Website: https://www.melissamalia.gr/
GIATA: 266045

Code:	AMTSGR2BAO	Destination:	Crete		
Search Code:	HER1115	Handling:	MTS Incoming Greece -Crete		
Type:	Apartment Complex	Group:			
Class:	Standard	Chain:			
Local Rating:	3 Key	Owner:	Axisdata - TK Internal IT Provider	Lat:	35.281823383943305
Featured Rating:	3 Key			Lng:	25.459775317806436

Image Route:

http://tkimages.axisdata.net/ImageConverter.php?size=display&height=300&hotel=AMTSGR2BAO&filename=AMTSGR2BAO_1011728.jpg - Hotel
http://tkimages.axisdata.net/ImageConverter.php?size=display&height=300&hotel=AMTSGR2BAO&filename=AMTSGR2BAO_1011730.jpg - Pool
http://tkimages.axisdata.net/ImageConverter.php?size=display&height=300&hotel=AMTSGR2BAO&filename=AMTSGR2BAO_1011732.jpg - Pool
http://tkimages.axisdata.net/ImageConverter.php?size=display&height=300&hotel=AMTSGR2BAO&filename=AMTSGR2BAO_1011734.jpg - Pool
http://tkimages.axisdata.net/ImageConverter.php?size=display&height=300&hotel=AMTSGR2BAO&filename=AMTSGR2BAO_1011736.jpg - Pool
http://tkimages.axisdata.net/ImageConverter.php?size=display&height=300&hotel=AMTSGR2BAO&filename=AMTSGR2BAO_1011738.jpg - Room
http://tkimages.axisdata.net/ImageConverter.php?size=display&height=300&hotel=AMTSGR2BAO&filename=AMTSGR2BAO_1011740.jpg - Room
http://tkimages.axisdata.net/ImageConverter.php?size=display&height=300&hotel=AMTSGR2BAO&filename=AMTSGR2BAO_1011742.jpg - Room
http://tkimages.axisdata.net/ImageConverter.php?size=display&height=300&hotel=AMTSGR2BAO&filename=AMTSGR2BAO_1011744.jpg - Room
http://tkimages.axisdata.net/ImageConverter.php?size=display&height=300&hotel=AMTSGR2BAO&filename=AMTSGR2BAO_1011746.jpg - Room
http://tkimages.axisdata.net/ImageConverter.php?size=display&height=300&hotel=AMTSGR2BAO&filename=AMTSGR2BAO_1011748.jpg - Room
http://tkimages.axisdata.net/ImageConverter.php?size=display&height=300&hotel=AMTSGR2BAO&filename=AMTSGR2BAO_1011750.jpg - Room
http://tkimages.axisdata.net/ImageConverter.php?size=display&height=300&hotel=AMTSGR2BAO&filename=AMTSGR2BAO_1011752.jpg - Room
http://tkimages.axisdata.net/ImageConverter.php?size=display&height=300&hotel=AMTSGR2BAO&filename=AMTSGR2BAO_1011754.jpg - Room
http://tkimages.axisdata.net/ImageConverter.php?size=display&height=300&hotel=AMTSGR2BAO&filename=AMTSGR2BAO_1011756.jpg - Room
http://tkimages.axisdata.net/ImageConverter.php?size=display&height=300&hotel=AMTSGR2BAO&filename=AMTSGR2BAO_1011758.jpg - Room
http://tkimages.axisdata.net/ImageConverter.php?size=display&height=300&hotel=AMTSGR2BAO&filename=AMTSGR2BAO_1011760.jpg - Room
http://tkimages.axisdata.net/ImageConverter.php?size=display&height=300&hotel=AMTSGR2BAO&filename=AMTSGR2BAO_1137056.jpeg - Junior Suite
http://tkimages.axisdata.net/ImageConverter.php?size=display&height=300&hotel=AMTSGR2BAO&filename=AMTSGR2BAO_1137084.jpeg - Junior Suite
http://tkimages.axisdata.net/ImageConverter.php?size=display&height=300&hotel=AMTSGR2BAO&filename=AMTSGR2BAO_1137086.jpeg - Hotel exterior
http://tkimages.axisdata.net/ImageConverter.php?size=display&height=300&hotel=AMTSGR2BAO&filename=AMTSGR2BAO_1137090.jpeg - Juinior Suite
http://tkimages.axisdata.net/ImageConverter.php?size=display&height=300&hotel=AMTSGR2BAO&filename=AMTSGR2BAO_1137094.jpeg - Room
http://tkimages.axisdata.net/ImageConverter.php?size=display&height=300&hotel=AMTSGR2BAO&filename=AMTSGR2BAO_1137096.jpeg - Room