Accommodation Fact Sheet

Mercure Rhodes Alexia (ex Alexia Premier City Hotel)

Orfanidou 54
85 110, Rhodos-City, Rhodos,
Greece
Phone: +30 22410 28 816 Fax: +30 22410 24 065
E-mail: hb6p2-re@accor.com
Website: www..allaccor.com
GIATA: 47713

Code: AMTSGR23W4
Search Code: RHO1412
Type: Hotel
Class: Standard
Local Rating: 4 Star
Featured Rating: 4 Star

Destination: Dodecanese Islands -Rhodos
Handling: MTS Incoming Greece -Rhodos
Group:
Chain:
Owner: NIKOLAOS SOULOUNIAS, S.A.

Lat: 36.45256269188451
Lng: 28.217881216476393

Photo Gallery



Hotel Entrance

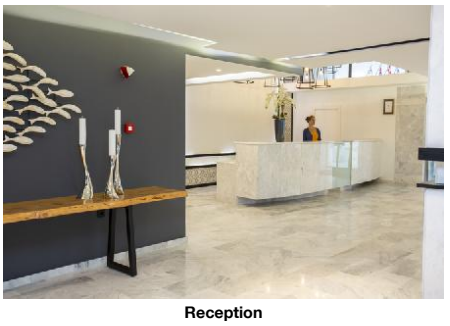

Reception



Lobby



Lobby

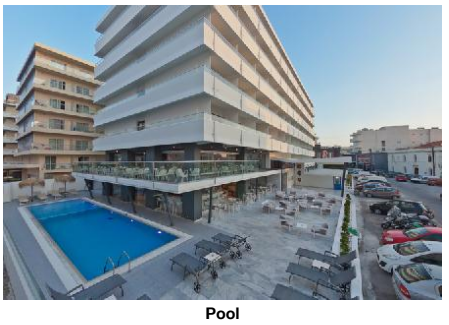

Pool

Descriptions

Descriere generală
Hotelul Mercure Rhodes Alexia (ex Alexia Premier City Hotel) este foarte aproape de cele mai apropiate baruri şi restaurante. Cea mai apropiată plajă, o plajă cu nisip/pietriş se află la cca. 80 m distanţă. Pe plajă sunt disponibile şezlonguri şi umbrele de soare la un cost suplimentar. Locul de cazare se află la doar câţiva metri de centrul turistic al staţiunii. Oraşul Rhodos este la doar câteva minute de mers pe jos (Faliraki cca. 10 km, Lindos cca. 50 km). Diverse magazine se află la aprox. 200 m de hotel, şi chiar lângă hotel este un supermarket. Următoarele atracţii pot fi accesate de la hotel: Old Town (cca. 2 km), Kalithea Springs (cca. 8 km) şi Lindos (cca. 50 km). Există posibilitatea de a închiria maşini şi motociclete. De asemenea, aveţi în apropiere o staţie de autobuz (cca. 30 m) şi o staţie de taxi (cca. 20 m) cea ce vă garantează mobilitatea pe insulă. Pentru îngrijiri medicale în caz de urgenţă, există un spital la cca. 3 km distanţă. Aeroportul (RHO) se află la aprox. 17 km.

Facilităţi
Hotelul de oraş, care a fost complet renovat în 2020, dispune de 6 etaje şi peste 136 camere. Hotelul are recepţie (check-in de la 15:00, check out până la 11:00), lobby cu bar, 2 lifturi, aer condiţionat, seif (gratuit) şi parcare (gratuită). Pentru a servi masa aveţi la dispoziţie un restaurant. Accesul la internet WiFi este disponibil gratuit pentru oaspeţii hotelului. Serviciul de menaj este gratuit. Room service, spălătorie, călcat şi serviciul medical sunt disponibile la un cost suplimentar.

Piscină
Zona exterioară a hotelului include o piscină cu apă dulce (deschisă din mai până în octombrie). Acolo sunt disponibile gratuit şezlonguri şi umbrele de soare. La barul piscinei va puteţi bucura de o băutura răcoritoare (deschis între orele 10:00 - 19:00).

Catering
Mic dejun (între orele 07:00 - 10:00) bufet suedez.

Sport/Leisure
Există serviciu de închiriere de biciclete. Oferte de wellness: Zonă de spa, saună, jacuzzi şi masaje contra cost.

Informaţii suplimentare
Pentru anumite facilităţi sau activităţi se pot aplica taxe suplimentare. Unele servicii depind de anotimp şi de condiţiile climatice locale. Limbi de serviciu: engleză, germană, franceză, rusă şi greacă. Carduri de credit: Visa şi Euro/MasterCard.

Standard JuniorSuite:
Cameră cu pat king-size sau pat dublu, pat pentru bebeluşi (gratuit), pardoseală cu gresie, chicinetă, jacuzzi, piscină privată, încălzire controlată centralizat, ceainic (posibil contra cost), minibar (posibil contra cost), balcon sau terasă, acces la internet (gratuit), seif (contra cost) şi TV cu ecran plat prin satelit precum şi aer condiţionat controlat central (din mai până în octombrie). Baie cu duş. Prosoapele se schimbă zilnic.

Premium Zimmer (Meerblick, Balkon):
Dotate cu pat king-size, pat dublu, pat twin sau pat single, pat pentru bebeluşi (gratuit), pardoseală cu gresie, chicinetă, încălzire controlată centralizat, balcon, acces la internet (gratuit) şi TV cu ecran plat prin satelit precum şi aer condiţionat controlat central (din mai până în octombrie). Baie cu duş.

Superior Zimmer (Balkon oder Terrasse):
Cameră cu chicinetă şi încălzire controlată centralizat.

Einzelbelegung Superior Zimmer (Balkon oder Terrasse):
Dotate cu chicinetă şi încălzire controlată centralizat.

Service Units

JSSD000000 - Standard JuniorSuite

Room Facilities			
- Balcony		- Terrace	
- Balcony or Terrace		- Bathroom	
- Shower		- No.Bathrooms:	
- Double Bed		- Baby Cot	
- King Size Bed			
- Kitchenette	Fridge	- Jacuzzi	
- Room Size			
- Private Pool		- Fire Alarm	
- Floor-Type		- Handicapped Bathroom	
- Handicapped Accessible			
Room Amenities			
- Air-Conditioning		- Heating	Central
- TV		- Internet	
- Safe		- Phone	
- Mini Bar		- Mini Fridge	
- Kettle Tea-Coffee		- Hairdryer	
- Bath Towels			

RMSPIN00A0 - SingleUse Superior Cameră (Balcon sau terasă)

Room Facilities			
- Kitchenette	Fridge		

Accommodation Fact Sheet

Mercure Rhodes Alexia (ex Alexia Premier City Hotel)

Orfanidou 54
85 110, Rhodos-City, Rhodos,
Greece
Phone: +30 22410 28 816 Fax: +30 22410 24 065
E-mail: hb6p2-re@accor.com
Website: www..allaccor.com
GIATA: 47713

Code:	AMTSGR23W4
Search Code:	RHO1412
Type:	Hotel
Class:	Standard
Local Rating:	4 Star
Featured Rating:	4 Star

Destination:	Dodecanese Islands -Rhodos
Handling:	MTS Incoming Greece -Rhodos
Group:	
Chain:	
Owner:	NIKOLAOS SOULOUNIAS, S.A.

Lat: 36.45256269188451
Lng: 28.217881216476393

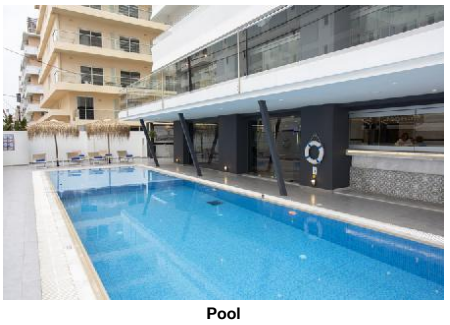

Pool

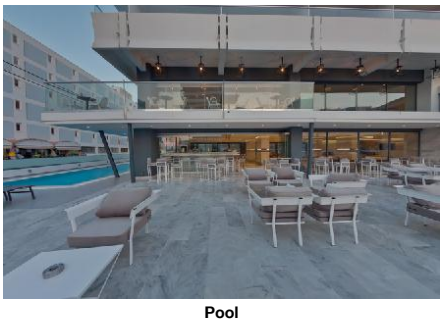

Pool



Beach



Restaurant



Restaurant

Room Amenities
- Heating Central

RMSP0000A0 - Superior Cameră (Balcon sau terasă)

Room Facilities
- Kitchenette Fridge

Room Amenities
- Heating Central

RMPM00SVB0 - Premium Cameră (Vedere la mare, Balcon)

Room Facilities
- Balcony
- Bathroom
- Shower
- Double Bed
- Baby Cot
- Twin Bed
- King Size Bed
- Single Bed
- Kitchenette Fridge
- Fire Alarm
- Floor-Type

Room Amenities
- Heating Central
- Air-Conditioning
- TV
- Internet
- Hairdryer ("Priviledge")

Board & Mealplan

Facts

General Facilties

- Reception

Honeymooners

- King Size Bed
- Champagne in Room
- Romantic Room

Location and Views

Bathing Facilities

- Bathing Facilities

Swimming Pool
- Outdoor Pool: 1; 17,50 x 5,50; Freshwater; May; Oct
- Sunshades at Pool: free of charge
- Sunbeds at Pool: free of charge
- Towels at Pool: free of charge

Beach
- Beach Type: sand, gravel
- Route to Beach: along a road
- Public Beach
- Sunshades on Beach: extra fee
- Sunbeds on Beach: extra fee

Environmental Commitment

- Environmental Commitment

Hotel
- Double-glazing on windows
- Free of Plastics
- Fresh-Air Exchange System
- LED Lighting

Food&Beverage
- Local and Seasonal Foods

Food & Beverage

- Food & Beverage

Dining Room
- With Terrace
- Smoking Allowed: In Signed Areas

Restaurants
- No. of Restaurants: 1
- Main Restaurant: A la Carte

Bars
- No. of Bars: 2
- Lobby Bar
- Vitamin Bar
- Pool Bar: 10:00 - 19:00

Beverage
- Water & Softdrinks
- Coffee & Tea
- Beer
- Wine
- National Spirits
- International Spirits: 09:00 - 01:00

Special Food & Beverage
- Gluten Free Food

Breakfast
- Breakfast Type: Breakfast Buffet; 07:00 - 10:00

Accommodation Fact Sheet

Mercure Rhodes Alexia (ex Alexia Premier City Hotel)

Orfanidou 54
85 110, Rhodos-City, Rhodos,
Greece
Phone: +30 22410 28 816 Fax: +30 22410 24 065
E-mail: hb6p2-re@accor.com
Website: www..allaccor.com
GIATA: 47713

Code: AMTSGR23W4
Search Code: RHO1412
Type: Hotel
Class: Standard
Local Rating: 4 Star
Featured Rating: 4 Star

Destination: Dodecanese Islands -Rhodos
Handling: MTS Incoming Greece -Rhodos
Group:
Chain:
Owner: NIKOLAOS SOULOUNIAS, S.A.

Lat: 36.45256269188451
Lng: 28.217881216476393



Restaurant



Main Restaurant Veranda



Room

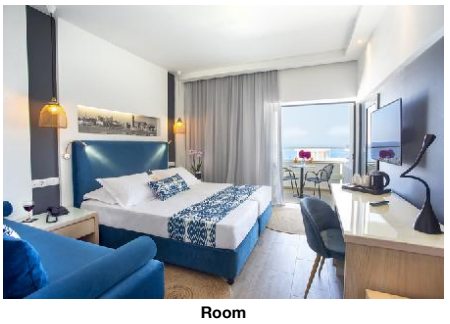

Room

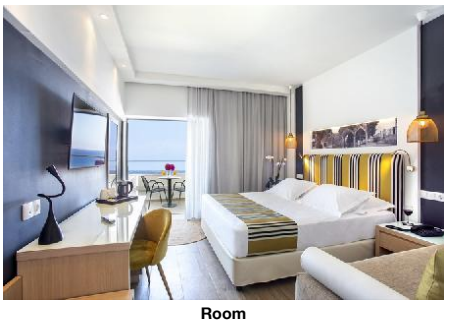

Room

Lunch
- Main Course: Fixed Menus
- Dress Code: smart casual

Dinner
- Main Course: Fixed Menus, 18:00 - 21:30
- Dress Code: casual

Hotel Facilities

- Hotel Facilities

General Facilties
- Lobby
- Elevator: 2
- Air-Conditioning: Individual
- TV Lounge: SAT TV, Flat Screen, Local Channels
- Coiffeur

Guest Amenities
- Internet: Wi-Fi/HotSpots (free)
- Luggage Storage
- Laundry Service: extra fee
- Ironing Service: extra fee
- Wake Up Calls
- Room Service: extra fee
- Hotel Safe: free of charge
- Laundry Room/ WasherDryer: extra fee
- Medical Service: Daily, extra fee, 24h Service
- Maid Service/ Housekeeping: free of charge, Daily

Parking Facilities
- Car Park: free of charge

Rentals
- Bike Rental: extra fee
- Car Rental
- Motorbike Rental

Locations & Distances

- Locations & Distances

Cities
- City 1: Rhodos, 50 m, 2 min
- City 2: Faliraki, 10 km, 15 min
- City 3: Lindos, 50 km, 50 min

Recreation Area
- Beach: Psaropoula Beach, 80 m

Public Transport
- Public Bus Stop: 30 m
- Taxi Stand: 20 m

Medical Locations
- Hospital: 3 km
- Doctor: 100 m
- Pharmacy: 50 m
- Dentist: 100 m

Other Locations
- Town Centre: 200 m
- Restaurants/Bars: 50 m
- Supermarket: 50 m
- Attraction 1: Old Town, 2 km
- Attraction 2: Kalithea Springs, 8 km
- Attraction 3: Lindos, 50 km
- Tourist Center: 200 m
- Disco/Nightlife: 50 m
- Shopping Center: 200 m

Object Information

- Object Information

Property
- Construction Year: 1967
- Last Renovation: 2020, Total
- No. Buildings: Valid for Units: RMSDTW0000, JSSD000000, RMSDSG0000, RMPM00SVB0
- Ground Floor: Valid for Units: JSSD000000
- No. Floors (max): 6
- Total Units/Rooms: 136
- Total Beds: 280
- Terrace
- Voltage: 220 V

Reception
- Reception: 24h Service: Yes
- Languages Spoken: English, German, French, Russian, Greek

Policies
- Check-In Time: 15:00
- Check-Out Time: 11:00
- Payment Type: Euro/Master Card, Visa Card
- Pets Allowed: No
- Groups Allowed: Yes
- Smoking Allowed: In Signed Areas

Themes

- Themes

Hotel Type
- City Hotel

Wellness & Health

- Wellness & Health

Health
- Sauna: extra fee
- Massage: extra fee
- Whirlpool: extra fee
- Wellness Shower: extra fee

Mercure Rhodes Alexia (ex Alexia Premier City Hotel)

Orfanidou 54
85 110, Rhodos-City, Rhodos,
Greece
Phone: +30 22410 28 816 Fax: +30 22410 24 065
E-mail: hb6p2-re@accor.com
Website: www..allaccor.com
GIATA: 47713

Code:	AMTSGR23W4	Destination:	Dodecanese Islands -Rhodos		
Search Code:	RHO1412	Handling:	MTS Incoming Greece -Rhodos		
Type:	Hotel	Group:			
Class:	Standard	Chain:			
Local Rating:	4 Star	Owner:	NIKOLAOS SOULOUNIAS, S.A.	Lat:	36.45256269188451
Featured Rating:	4 Star			Lng:	28.217881216476393

- SPA	extra fee

Incidents & Errata

Errata

Facilități sezoniere	Comment: s2020 the hotel is no longer ADULTS ONLY.
Impozit plătibil la nivel local	type: city tax Currency: EUR charge cycle: per Room per Night 01.01.2018

Points of interest (Rhodos-City)

Main Locations

Main Airport: Rhodes Airport (Distance 17.00Km, 25.00min)

Accommodation Stock Sheet

Mercure Rhodes Alexia (ex Alexia Premier City Hotel)

Orfanidou 54
85 110, Rhodos-City, Rhodos,
Greece
Phone: +30 22410 28 816 Fax: +30 22410 24 065
E-mail: hb6p2-re@accor.com
Website: www..allaccor.com
GIATA: 47713

Code: AMTSGR23W4
Search Code: RHO1412
Type: Hotel
Class: Standard
Local Rating: 4 Star
Featured Rating: 4 Star

Destination: Dodecanese Islands -Rhodos
Handling: MTS Incoming Greece -Rhodos
Group:
Chain:
Owner: NIKOLAOS SOULOUNIAS, S.A.

Lat: 36.45256269188451
Lng: 28.217881216476393

Image Route:

http://tkimages.axisdata.net/ImageConverter.php?size=display&height=300&hotel=AMTSGR23W4&filename=AMTSGR23W4_975950.jpg - Hotel Entrance
http://tkimages.axisdata.net/ImageConverter.php?size=display&height=300&hotel=AMTSGR23W4&filename=AMTSGR23W4_975954.jpg - Reception
http://tkimages.axisdata.net/ImageConverter.php?size=display&height=300&hotel=AMTSGR23W4&filename=AMTSGR23W4_975956.jpg - Lobby
http://tkimages.axisdata.net/ImageConverter.php?size=display&height=300&hotel=AMTSGR23W4&filename=AMTSGR23W4_975958.jpg - Lobby
http://tkimages.axisdata.net/ImageConverter.php?size=display&height=300&hotel=AMTSGR23W4&filename=AMTSGR23W4_975952.jpg - Pool
http://tkimages.axisdata.net/ImageConverter.php?size=display&height=300&hotel=AMTSGR23W4&filename=AMTSGR23W4_975960.jpg - Pool
http://tkimages.axisdata.net/ImageConverter.php?size=display&height=300&hotel=AMTSGR23W4&filename=AMTSGR23W4_975962.jpg - Pool
http://tkimages.axisdata.net/ImageConverter.php?size=display&height=300&hotel=AMTSGR23W4&filename=AMTSGR23W4_599004.jpg - Beach
http://tkimages.axisdata.net/ImageConverter.php?size=display&height=300&hotel=AMTSGR23W4&filename=AMTSGR23W4_975964.jpg - Restaurant
http://tkimages.axisdata.net/ImageConverter.php?size=display&height=300&hotel=AMTSGR23W4&filename=AMTSGR23W4_975966.jpg - Restaurant
http://tkimages.axisdata.net/ImageConverter.php?size=display&height=300&hotel=AMTSGR23W4&filename=AMTSGR23W4_975968.jpg - Restaurant
http://tkimages.axisdata.net/ImageConverter.php?size=display&height=300&hotel=AMTSGR23W4&filename=AMTSGR23W4_975970.jpg - Main Restaurant Veranda
http://tkimages.axisdata.net/ImageConverter.php?size=display&height=300&hotel=AMTSGR23W4&filename=AMTSGR23W4_975974.jpg - Room
http://tkimages.axisdata.net/ImageConverter.php?size=display&height=300&hotel=AMTSGR23W4&filename=AMTSGR23W4_975976.jpg - Room
http://tkimages.axisdata.net/ImageConverter.php?size=display&height=300&hotel=AMTSGR23W4&filename=AMTSGR23W4_975978.jpg - Room