# MILLENNIUM PLACE
# MARINA

ميلينيوم بلايس مارينا
MILLENNIUM
PLACE
MARINA

# 1 | Prime LOCATION

Our hotel is located in *Dubai Marina*, walking distance from the Dubai Metro Station (DMCC), Dubai Marina Mall and JBR Beach.







ميلينيوم بليس مارينا
MILLENNIUM PLACE MARINA

# 2 About Our Hotel

## F I N D Y O U R H A P P Y P L  C E

Welcome to our hotel, it is one of the newest, most unique hotel in the city, Millennium Place Marina is a 4 stars hotel where modern and  comfort meets personalized service. With a 458 elegant rooms and suites with stunning views of the city, Dubai Marina and Sheikh Zayed  Road.




Dubai Marina View

# 3 | Our Facilities

THE PLACE

- Outdoor swimming pool
- One Meeting Room
- GYM facilities and a spa treatment rooms
- Parking space
- Two restaurants and Two bars
- Complimentary Wi-Fi access



Pool

ميلينيوم بلايس مارينا
MILLENNIUM PLACE
MARINA

4 | Rooms

VALUABLE FEATURES



# Superior King Room

ميلينيوم بلايس مارينا

MILLENNIUM PLACE MARINA



# Deluxe King Room

ميلينيوم بلايس مارينا
MILLENNIUM
PLACE
MARINA

# VALUABLE FEATURES



## Club Superior High Floor Room

ميلينيوم بلايس مارينا
MILLENNIUM PLACE
MARINA

## VALUABLE FEATURES



# Executive Place Room

ميلينيوم بليس مارينا
MILLENNIUM PLACE MARINA

## 4.3 | Rooms

VALUABLE FEATURES



# Executive Suite Room

ميلينيوم بلايس مارينا
MILLENNIUM PLACE MARINA

# 4.4 | Rooms

## VALUABLE FEATURES

- Superior king and twin rooms
- Deluxe king and twin rooms (with balcony)
- Executive Place (with balcony)
- Executive Suite (with balcony)
- Club Superior Room king and twin rooms


Twin Bedroom


Room Bathroom

## Room features:

•Free WI-FI

•USB charging port

•Interactive smart TV

•Complimentary tea and coffee making facilities

•Dry cleaning and laundry facilities


Deluxe Room Balcony View

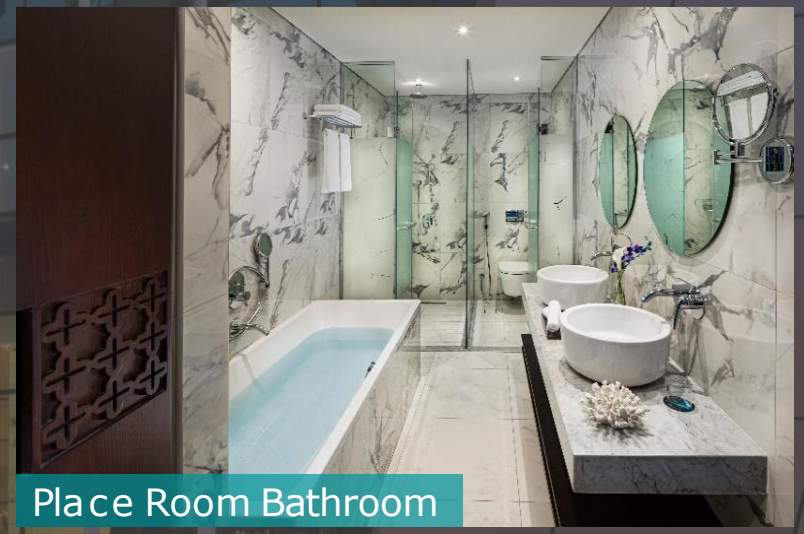
Place Room Bathroom

# 5 | Unique Dining Experience

## RESTAURANTS AND BARS

- MasterChef the TV Experience

MasterChef, The TV Experience World's first restaurant based on the international hit television series showcasing the recipes of MasterChef series.



MasterChef, the TV Experience

# 5 | Unique Dining Experience

## RESTAURANTS AND BARS

- Ikigai Restaurant & Bar

Inspired by Japan's famous street taverns, where the beer is always cold and the food is full of flavour, Ikigai brings you authentic Asian cuisine with delicious twists.

Partnering with The First Group, chef and restaurateur Reif Othman's new concept restaurant is "Japan on a plate" offering a menu inspired by the street-chic food of izakaya




Ikigai Restaurant & Bar

# 5 | Unique Dining Experience

## RESTAURANTS AND BARS

- Risen

Like the embrace of a good friend, Risen affectionately beckons you inside.
Soft tendrils of fragrant steam rise from cups of rich brew. The alluring aroma
of freshly baked bread and pastries warms you from within. It's a moment of
refuge before you start the day.

A sanctuary to invoke the senses and bolster
your resolve. Where artisan baking techniques unite with superior arabica
coffee beans to nourish the soul.
Here, you are Risen




Risen

# 5 | Unique Dining Experience

## THE NEST SOCIAL CLUB LOUNGE

Guests of the upmarket hotel in Dubai Marina have the option to upgrade
their hotel stay, which unlocks complimentary access to The Nest Social,
a private and exclusive dining venue with a la carte and buffet menu options and the finest premium refreshments.

“The perfect place to recharge in-between life’s busy moments, The Nest Social offers a truly memorable dining experience for guests of the hotel who prefer a quieter and more intimate space to relax while enjoying our finest hospitality,” says Mark Patten, VP of Food & Beverage at The First Collection.

Presenting a diverse array of Mediterranean-inspired delicacies, diners can enjoy an assortment of classic and healthy breakfast options; complimentary canapés in the afternoon; and a selection of antipasti dishes available on the evening menu.



THE NEST SOCIAL CLUB LOUNGE

# THANK YOU

