Accommodation Fact Sheet

Minoa Palace Resort

Platanias
73 014, Platanias, Chania, Greece
Phone: +30 28210 36 500 Fax: +30 28210 36 565
E-mail: info@minoapalace.gr
Website: https://www.minoapalace.gr/
GIATA: 1075438

Code: AMTSGR0GJK
Search Code: CHQ0303
Type: Hotel
Class: Deluxe
Local Rating: 5 Star
Featured Rating: 5 Star

Destination: Crete
Handling: MTS Incoming Greece -Crete
Group:
Chain:
Owner: DONOTUSE-MINOA PALACE

Lat: 35.51762789543523
Lng: 23.898053396786917

Photo Gallery



Hotel



Reception



Hotel Entrance



Lobby



Bar

Descriptions

Descriere generală
La cca. 250 m de o plajă cu nisip/pietriș veți găsi hotelul Minoa Palace Resort, care este deosebit de popular printre cei aflați în luna de miere. Pe plajă sunt disponibile gratuit șezlonguri și umbrele de soare. Locul de cazare se află la doar câțiva metri de centrul turistic al stațiunii. Orașul Chania este la aprox. 12 km. Magazinele sunt la aprox. 500 m de hotel, și un supermarket este la cca. 200 m. De asemenea, cele mai apropiate baruri și restaurante sunt la cca. 500 m. O discotecă aflată la aprox. 12 km vă invită la dans. Următoarele atracții pot fi accesate de la hotel: Archaeological Museum of Chania, Folklore Museum of Chania, Chania Old Venetian Harbour, Municipal Market of Chania și Botanical Park and Gardens of Crete. Există posibilitatea de a închiria motociclete. De asemenea, aveți în apropiere o stație de autobuz (cca. 20 m) și o stație de taxi (cca. 200 m) cea ce vă garantează mobilitatea în stațiune în vacanță. Pentru îngrijiri medicale în caz de urgență, există un spital la cca. 12 km distanță. Aeroportul (CHQ) se află la aprox. 33 km. Un serviciu de transfer (contra cost) face legătura între hotel și aeroport. Un alt aeroport (HER) este la cca. 170 km.

Facilități
Resortul dispune de peste 254 camere repartizate între o clădire principală și o clădire secundară. Acesta oferă oaspeților săi recepție (check-in de la 15:00, check out până la 11:00), lobby cu bar, 2 lifturi, aer condiționat, minimarket, parcare (gratuită) și birou de schimb valutar. O masă savuroasă va aștepta la unul dintre cele 4 restaurante a hotelului. Accesul la internet WiFi este disponibil gratuit pentru oaspeții hotelului. În plus, hotelul oferă o zonă de conferințe cu un total de 2200 de locuri și cu acces la internet. Pentru oaspeții cu dizabilități fizice, unitatea de cazare oferă un lift accesibil pentru scaune cu rotile, băi parțial accesibile pentru scaune cu rotile și acces fără bariere. Room service, spălătorie, călcat și serviciul medical sunt disponibile la un cost suplimentar.

Piscină
Zona exterioară a modernului hotelul include 4 piscine cu apă dulce precum și o piscină separată pentru copii. Acolo sunt disponibile gratuit șezlonguri și umbrele de soare. Un bar lângă piscină oferă oaspeților băuturi răcoritoare.

Catering
Mic dejun (între orele 07:30 - 10:30) bufet suedez. Demipensiunea include micul dejun și cina. Pensiunea completă include micul dejun, prânzul și cina.

Sport/Leisure
Oferte pentru sport și divertisment: Tenis de masă (gratuit), fitness și tenis (gratuit, la cca. 1 km distanță). Există serviciu de închiriere de biciclete. În plus parcare pentru biciclete (gratuit) și excursii ghidate cu biciclete (gratuit). Oferte de wellness: Zonă de spa gratuită. Saună, jacuzzi și masaje contra cost. Hamam posibil contra cost. Divertisment pentru adulți: muzică live. Teren de joacă. Îngrijirea copiilor: babysitting (contra cost).

Informații suplimentare
Pentru anumite facilități sau activități se pot aplica taxe suplimentare. Unele servicii depind de anotimp și de condițiile climatice locale. Limbi de serviciu: engleză, germană, franceză și italiană. Carduri de credit: American Express, Visa și Euro/MasterCard.

Double Standard Bungalow (Gartenblick):
Cameră cu pat dublu, o canapea extensibilă ca pat suplimentar, pat pentru bebeluși (gratuit), pardoseală cu gresie, ceainic (gratuit), minibar (contra cost), balcon sau terasă, acces la internet (gratuit), seif (gratuit), aparat de cafea cu capsule (contra cost) și TV cu ecran plat precum și aer condiționat reglabil individual. Baie cu duș.

Double Standard Bungalow (Gartenblick, Privater Pool):
Cameră cu pat dublu, o canapea extensibilă ca pat suplimentar, pat pentru bebeluși (gratuit), pardoseală cu gresie, piscină privată, ceainic (gratuit), minibar (contra cost), balcon sau terasă, acces la internet (gratuit), seif (gratuit), aparat de cafea cu capsule (contra cost) și TV cu ecran plat precum și aer condiționat reglabil individual. Baie cu duș.

Einzel Zimmer (Gartenblick):
Cameră cu pat pentru bebeluși (gratuit), pardoseală cu gresie, ceainic (gratuit), minibar (contra cost), balcon sau terasă, acces la internet (gratuit), seif (gratuit), aparat de cafea cu capsule (contra cost) și TV cu ecran plat precum și aer condiționat reglabil individual.

Double Imperial Zimmer:
Dotate cu pat dublu sau pat single, o canapea extensibilă ca pat suplimentar, pat pentru bebeluși (gratuit), pardoseală cu gresie, ceainic (gratuit), minibar (contra cost), balcon sau terasă, acces la internet (gratuit), seif (gratuit), aparat de cafea cu capsule (contra cost) și TV cu ecran plat precum și aer condiționat reglabil individual. Baie cu cadă și duș.

Double Imperial Zimmer (Privater Pool):
Dotate cu pat dublu sau pat single, o canapea extensibilă ca pat suplimentar, pat pentru bebeluși (gratuit), pardoseală cu gresie, piscină privată, ceainic (gratuit), minibar (contra cost), balcon sau terasă, acces la internet (gratuit), seif (gratuit), aparat de cafea cu capsule (contra cost) și TV cu ecran plat precum și aer condiționat reglabil individual. Baie cu cadă și duș.

Double Imperial Zimmer (Seitlicher Meerblick):
Cameră cu pat dublu sau pat single, o canapea extensibilă ca pat suplimentar, pat pentru bebeluși (gratuit), pardoseală cu gresie, ceainic (gratuit), minibar (contra cost), balcon sau terasă, acces la internet (gratuit), seif (gratuit), aparat de cafea cu capsule (contra cost) și TV cu ecran plat precum și aer condiționat reglabil individual. Baie cu cadă și duș.

Double Imperial Zimmer (Uferlage):
Cameră cu pat dublu sau pat single, o canapea extensibilă ca pat suplimentar, pat pentru bebeluși (gratuit), pardoseală cu gresie, ceainic (gratuit), minibar (contra cost), balcon sau terasă, acces la internet (gratuit), seif (gratuit), aparat de cafea cu capsule (contra cost) și TV cu ecran plat precum și aer condiționat reglabil individual. Baie cu cadă și duș.

Double Imperial Zimmer (Uferlage, Privater Pool):
Dotate cu pat dublu, o canapea extensibilă ca pat suplimentar, pat pentru bebeluși (gratuit), pardoseală cu gresie, piscină privată, ceainic (gratuit), minibar (contra cost), balcon sau terasă, acces

Accommodation Fact Sheet

Minoa Palace Resort

Platanias
73 014, Platanias, Chania, Greece
Phone: +30 28210 36 500 Fax: +30 28210 36 565
E-mail: info@minoapalace.gr
Website: https://www.minoapalace.gr/
GIATA: 1075438

Code: AMTSGR0GJK
Search Code: CHQ0303
Type: Hotel
Class: Deluxe
Local Rating: 5 Star
Featured Rating: 5 Star

Destination: Crete
Handling: MTS Incoming Greece -Crete
Group:
Chain:
Owner: DONOTUSE-MINOA PALACE

Lat: 35.51762789543523
Lng: 23.898053396786917



Restaurant



Restaurant



Pool

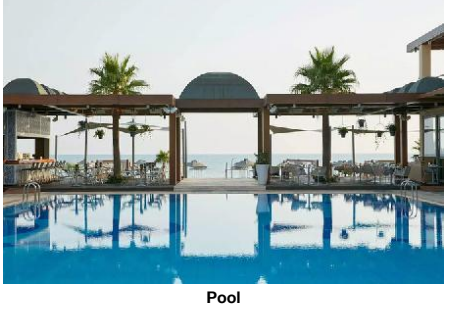

Pool



Indoor Pool

la internet (gratuit), seif (gratuit), aparat de cafea cu capsule (contra cost) și TV cu ecran plat precum și aer condiționat reglabil individual. Baie cu cadă și duș.

Double Standard Zimmer:
Dotate cu pat dublu, o canapea extensibilă ca pat suplimentar, pat pentru bebeluși (gratuit), pardoseală cu gresie, ceainic (gratuit), minibar (contra cost), balcon sau terasă, acces la internet (gratuit), seif (gratuit), aparat de cafea cu capsule (contra cost) și TV cu ecran plat precum și aer condiționat reglabil individual. Baie cu duș.

Double Standard Zimmer (Poolblick):
Dotate cu pat pentru bebeluși (gratuit), pardoseală cu gresie, ceainic (gratuit), minibar (contra cost), balcon sau terasă, acces la internet (gratuit), seif (gratuit), aparat de cafea cu capsule (contra cost) și TV cu ecran plat precum și aer condiționat reglabil individual. Baie cu duș.

Suite (Privater Pool):
Dotate cu pat pentru bebeluși (gratuit), pardoseală cu gresie, ceainic (gratuit), minibar (contra cost), balcon sau terasă, acces la internet (gratuit), seif (gratuit), aparat de cafea cu capsule (contra cost) și TV cu ecran plat precum și aer condiționat reglabil individual.

Suite (Poolblick):
Cameră cu pat pentru bebeluși (gratuit), pardoseală cu gresie, ceainic (gratuit), minibar (contra cost), balcon sau terasă, acces la internet (gratuit), seif (gratuit), aparat de cafea cu capsule (contra cost) și TV cu ecran plat precum și aer condiționat reglabil individual.

Executive Suite (Meer- oder Poolblick):
Cameră cu living, pat dublu, o canapea extensibilă ca pat suplimentar, pat pentru bebeluși (gratuit), pardoseală cu gresie, ceainic (gratuit), minibar (contra cost), balcon sau terasă, acces la internet (gratuit), seif (gratuit), aparat de cafea cu capsule (contra cost) și TV cu ecran plat precum și aer condiționat reglabil individual. Baie cu duș.

Imperial Suite (Uferlage, Privater Pool):
Cameră cu living, pat dublu sau pat single, o canapea extensibilă ca pat suplimentar, pat pentru bebeluși (gratuit), pardoseală cu gresie, piscină privată, ceainic (gratuit), minibar (contra cost), balcon sau terasă, acces la internet (gratuit), seif (gratuit), aparat de cafea cu capsule (contra cost) și TV cu ecran plat precum și aer condiționat reglabil individual. Baie cu cadă și duș.

2 Schlafzimmer Imperial Suite (Uferlage):
Cameră cu living, pat dublu sau pat single, o canapea extensibilă ca pat suplimentar, pat pentru bebeluși (gratuit), pardoseală cu gresie, ceainic (gratuit), minibar (contra cost), balcon sau terasă, acces la internet (gratuit), seif (gratuit), aparat de cafea cu capsule (contra cost) și TV cu ecran plat precum și aer condiționat reglabil individual. Baie cu cadă și duș.

Service Units

BUSDDBGVR0 - Dublu Standard Bungalow (GardenView, Piscină privată)

Room Facilities

- Balcony or Terrace			
- Shower			
- Bathtub or Shower			
- Double Bed		- Baby Cot	free of charge
- Additional Beds			
- Room Size			
- Private Pool		- Floor-Type	Tiled
- Beach Towel	free of charge		

Room Amenities

		- TV	Flat Screen
- Air-Conditioning	Individual		
- Internet	free of charge	- Safe	free of charge
- Phone		- Mini Bar	extra fee
- Kettle Tea-Coffee	free of charge	- Capsule Coffee Machine	extra fee
- Hairdryer		- Bath Towels	

RMIPDBWF00 - Dublu Imperial Cameră (Waterfront)

Room Facilities

- Balcony			
- Balcony or Terrace		- Bathroom	
- Bathtub		- Shower	
- Bathtub or Shower			
- Double Bed		- Baby Cot	free of charge
- Single Bed		- Additional Beds	
- Room Size			
- Floor-Type	Tiled		
- Beach Towel	free of charge		

Room Amenities

		- TV	Flat Screen
- Air-Conditioning	Individual		
- Internet	free of charge	- Safe	free of charge
- Phone		- Mini Bar	extra fee
- Kettle Tea-Coffee	free of charge	- Capsule Coffee Machine	extra fee
- Hairdryer		- Bath Towels	

RMIPDBWFR0 - Dublu Imperial Cameră (Waterfront, Piscină privată)

Accommodation Fact Sheet

Minoa Palace Resort

Platanias
73 014, Platanias, Chania, Greece
Phone: +30 28210 36 500 Fax: +30 28210 36 565
E-mail: info@minoapalace.gr
Website: https://www.minoapalace.gr/
GIATA: 1075438

Code: AMTSGR0GJK
Search Code: CHQ0303
Type: Hotel
Class: Deluxe
Local Rating: 5 Star
Featured Rating: 5 Star

Destination: Crete
Handling: MTS Incoming Greece -Crete
Group:
Chain:
Owner: DONOTUSE-MINOA PALACE

Lat: 35.51762789543523
Lng: 23.898053396786917

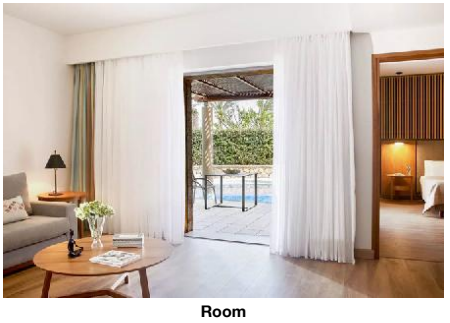

Room

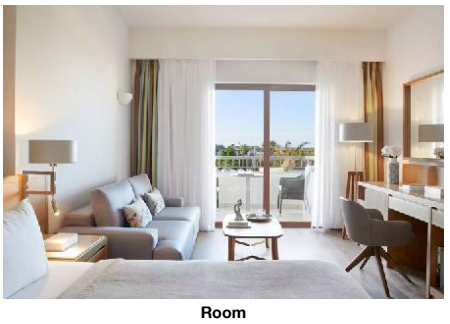

Room

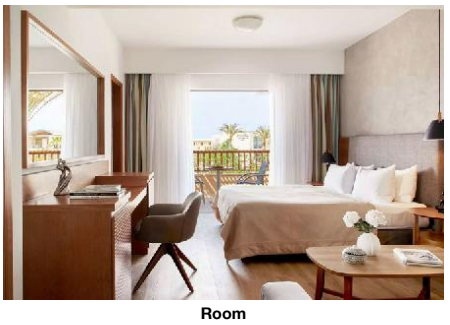

Room



Room



Room

Room Facilities
- Balcony or Terrace
- Bathtub
- Bathtub or Shower
- Double Bed
- Additional Beds
- Room Size
- Private Pool
- Beach Towel free of charge

Room Amenities
- Air-Conditioning Individual
- Internet free of charge
- Phone
- Kettle Tea-Coffee free of charge
- Hairdryer
- Bathroom
- Shower
- Baby Cot free of charge
- Floor-Type Tiled
- TV Flat Screen
- Safe free of charge
- Mini Bar extra fee
- Capsule Coffee Machine extra fee
- Bath Towels

SUIP00WFR0 - Imperial Suite (Waterfront, Piscină privată)

Room Facilities
- Balcony or Terrace
- Bathtub
- Bathtub or Shower
- Double Bed
- Single Bed
- Room Size
- Private Pool
- Beach Towel free of charge

Room Amenities
- Air-Conditioning Individual
- Internet free of charge
- Phone
- Kettle Tea-Coffee free of charge
- Hairdryer
- Bathroom
- Shower
- Living Room
- Baby Cot free of charge
- Additional Beds
- Floor-Type Tiled
- TV Flat Screen
- Safe free of charge
- Mini Bar extra fee
- Capsule Coffee Machine extra fee
- Bath Towels

BUSDDBGV00 - Dublu Standard Bungalow (GardenView)

Room Facilities
- Balcony
- Balcony or Terrace
- Shower
- Bathtub or Shower
- Double Bed
- Additional Beds
- Room Size
- Floor-Type Tiled
- Beach Towel free of charge

Room Amenities
- Air-Conditioning Individual
- Internet free of charge
- Phone
- Kettle Tea-Coffee free of charge
- Hairdryer
- Terrace
- Baby Cot free of charge
- TV Flat Screen
- Safe free of charge
- Mini Bar extra fee
- Capsule Coffee Machine extra fee
- Bath Towels

SUEX00S200 - Executive Suite (Vedere la mare sau la piscină)

Room Facilities
- Balcony
- Balcony or Terrace
- Shower
- Bathtub or Shower
- Double Bed
- Additional Beds
- Room Size
- Floor-Type Tiled
- Beach Towel free of charge

Room Amenities
- Air-Conditioning Individual
- Internet free of charge
- Phone
- Kettle Tea-Coffee free of charge
- Hairdryer
- Living Room
- Baby Cot free of charge
- TV Flat Screen
- Safe free of charge
- Mini Bar extra fee
- Capsule Coffee Machine extra fee
- Bath Towels

RMIPDB00R0 - Dublu Imperial Cameră (Piscină privată)

Room Facilities
- Balcony

Accommodation Fact Sheet

Minoa Palace Resort

Platanias
73 014, Platanias, Chania, Greece
Phone: +30 28210 36 500 Fax: +30 28210 36 565
E-mail: info@minoapalace.gr
Website: https://www.minoapalace.gr/
GIATA: 1075438

Code: AMTSGR0GJK
Search Code: CHQ0303
Type: Hotel
Class: Deluxe
Local Rating: 5 Star
Featured Rating: 5 Star

Destination: Crete
Handling: MTS Incoming Greece -Crete
Group:
Chain:
Owner: DONOTUSE-MINOA PALACE

Lat: 35.51762789543523
Lng: 23.898053396786917

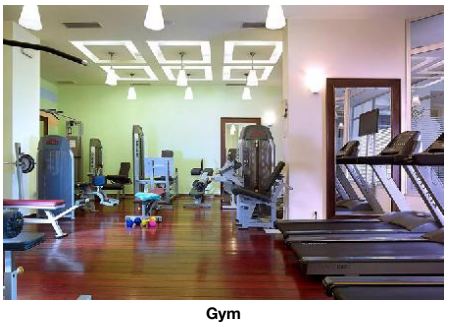

Gym



Conference Facilities



Room

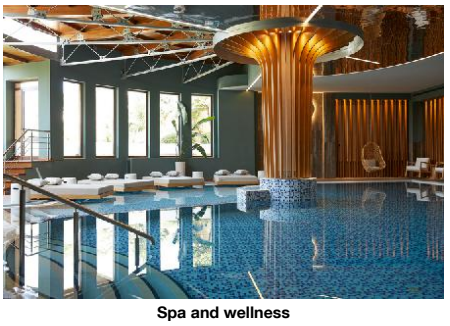

Spa and wellness

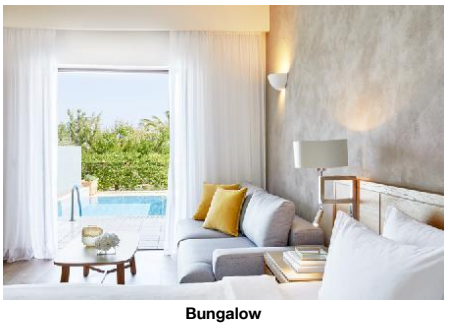

Bungalow

- Balcony or Terrace
- Bathroom
- Bathtub
- Shower
- Bathtub or Shower
- Double Bed
- Baby Cot: free of charge
- Single Bed
- Additional Beds
- Room Size
- Private Pool
- Floor-Type: Tiled
- Beach Towel: free of charge

Room Amenities
- Air-Conditioning: Individual
- TV: Flat Screen
- Internet: free of charge
- Safe: free of charge
- Phone
- Mini Bar: extra fee
- Kettle Tea-Coffee: free of charge
- Capsule Coffee Machine: extra fee
- Hairdryer
- Bath Towels

SUIPT2WF00 - 2 dormitoare Imperial Suite (Waterfront)

Room Facilities
- Balcony
- Balcony or Terrace
- Bathroom
- Bathtub
- Shower
- Bathtub or Shower
- Living Room
- Double Bed
- Baby Cot: free of charge
- Single Bed
- Additional Beds
- Floor-Type: Tiled
- Beach Towel: free of charge

Room Amenities
- Air-Conditioning: Individual
- TV: Flat Screen
- Internet: free of charge
- Safe: free of charge
- Phone
- Mini Bar: extra fee
- Kettle Tea-Coffee: free of charge
- Capsule Coffee Machine: extra fee
- Hairdryer
- Bath Towels

RMSDDBPV00 - Dublu Standard Cameră (Vedere la piscină)

Room Facilities
- Balcony or Terrace
- Shower
- Bathtub or Shower
- Baby Cot: free of charge
- Floor-Type: Tiled
- Beach Towel: free of charge

Room Amenities
- Air-Conditioning: Individual
- TV: Flat Screen
- Internet: free of charge
- Safe: free of charge
- Phone
- Mini Bar: extra fee
- Kettle Tea-Coffee: free of charge
- Capsule Coffee Machine: extra fee
- Hairdryer
- Bath Towels

SU0000PV00 - Suite (Vedere la piscină)

Room Facilities
- Balcony or Terrace
- Bathtub or Shower
- Baby Cot: free of charge
- Floor-Type: Tiled
- Beach Towel: free of charge

Room Amenities
- Air-Conditioning: Individual
- TV: Flat Screen
- Internet: free of charge
- Safe: free of charge
- Phone
- Mini Bar: extra fee
- Kettle Tea-Coffee: free of charge
- Capsule Coffee Machine: extra fee
- Hairdryer (Bungalow Suite PV)
- Bath Towels

RMSDDB0000 - Dublu Standard Cameră

Room Facilities
- Balcony or Terrace
- Shower
- Bathtub or Shower
- Double Bed
- Baby Cot: free of charge
- Additional Beds
- Room Size
- Floor-Type: Tiled
- Beach Towel: free of charge

Accommodation Fact Sheet

Minoa Palace Resort

Platanias
73 014, Platanias, Chania, Greece
Phone: +30 28210 36 500 Fax: +30 28210 36 565
E-mail: info@minoapalace.gr
Website: https://www.minoapalace.gr/
GIATA: 1075438

Code: AMTSGR0GJK
Search Code: CHQ0303
Type: Hotel
Class: Deluxe
Local Rating: 5 Star
Featured Rating: 5 Star

Destination: Crete
Handling: MTS Incoming Greece -Crete
Group:
Chain:
Owner: DONOTUSE-MINOA PALACE

Lat: 35.51762789543523
Lng: 23.898053396786917



Bar

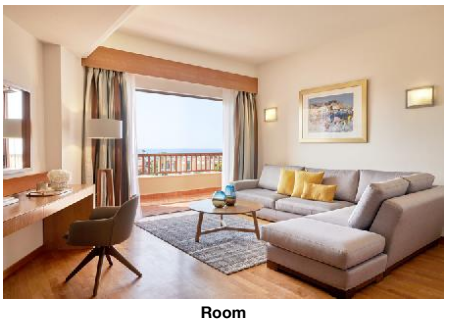

Room

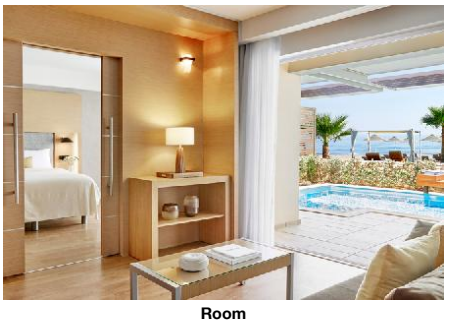

Room



Garden

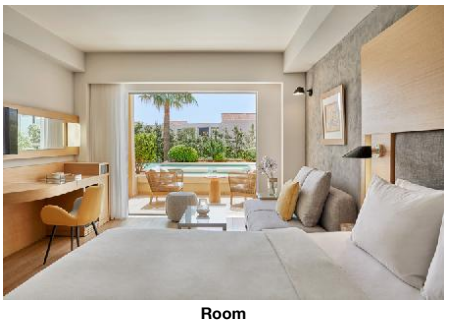

Room

Room Amenities

- Air-Conditioning	Individual	- TV	Flat Screen
- Internet	free of charge	- Safe	free of charge
- Phone		- Mini Bar	extra fee
- Kettle Tea-Coffee	free of charge	- Capsule Coffee Machine	extra fee
- Hairdryer		- Bath Towels	

(Garden or Mountain View)

SU000000R0 - Suite (Piscină privată)

Room Facilities

- Balcony or Terrace			
- Bathtub or Shower			
- Baby Cot	free of charge		
- Floor-Type	Tiled		
- Beach Towel	free of charge		

Room Amenities

- Air-Conditioning	Individual	- TV	Flat Screen
- Internet	free of charge	- Safe	free of charge
- Phone		- Mini Bar	extra fee
- Kettle Tea-Coffee	free of charge	- Capsule Coffee Machine	extra fee
- Hairdryer		- Bath Towels	

(Bungalow Suite PV private pool)

RMIPDBLS00 - Dublu Imperial Cameră (LateralSeaView)

Room Facilities

- Balcony			
- Balcony or Terrace		- Bathroom	
- Bathtub		- Shower	
- Bathtub or Shower			
- Double Bed		- Baby Cot	free of charge
- Single Bed		- Additional Beds	
- Room Size			
- Floor-Type	Tiled		
- Beach Towel	free of charge		

Room Amenities

- Air-Conditioning	Individual	- TV	Flat Screen
- Internet	free of charge	- Safe	free of charge
- Phone		- Mini Bar	extra fee
- Kettle Tea-Coffee	free of charge	- Capsule Coffee Machine	extra fee
- Hairdryer		- Bath Towels	

RM00SGGV00 - unic Cameră (GardenView)

Room Facilities

- Balcony or Terrace			
- Bathtub or Shower			
- Baby Cot	free of charge		
- Floor-Type	Tiled		
- Beach Towel	free of charge		

Room Amenities

- Air-Conditioning	Individual	- TV	Flat Screen
- Internet	free of charge	- Safe	free of charge
- Phone		- Mini Bar	extra fee
- Kettle Tea-Coffee	free of charge	- Capsule Coffee Machine	extra fee
- Hairdryer		- Bath Towels	

RMIPDB0000 - Dublu Imperial Cameră

Room Facilities

- Balcony			
- Balcony or Terrace		- Bathroom	
- Bathtub		- Shower	
- Bathtub or Shower			
- Double Bed		- Baby Cot	free of charge
- Single Bed		- Additional Beds	
- Room Size			
- Floor-Type	Tiled		
- Beach Towel	free of charge		

Room Amenities

- Air-Conditioning	Individual	- TV	Flat Screen
- Internet	free of charge	- Safe	free of charge
- Phone		- Mini Bar	extra fee
- Kettle Tea-Coffee	free of charge	- Capsule Coffee Machine	extra fee
- Hairdryer		- Bath Towels	

Accommodation Fact Sheet

Minoa Palace Resort

Platanias
73 014, Platanias, Chania, Greece
Phone: +30 28210 36 500 Fax: +30 28210 36 565
E-mail: info@minoapalace.gr
Website: https://www.minoapalace.gr/
GIATA: 1075438

Code:	AMTSGR0GJK	Destination:	Crete		
Search Code:	CHQ0303	Handling:	MTS Incoming Greece -Crete		
Type:	Hotel	Group:			
Class:	Deluxe	Chain:			
Local Rating:	5 Star	Owner:	DONOTUSE-MINOA PALACE	Lat:	35.51762789543523
Featured Rating:	5 Star			Lng:	23.898053396786917



Beach

Board & Mealplan

Fullboard
- Includes Breakfast
- Includes Lunch
- Includes Dinner

Halfboard
- Includes Breakfast
- Includes Dinner

Facts

General Facilties

- Reception

Honeymooners

- Flowers in Room	- Sparkling Wine in Room

Sports

- Sports

Biking

- Bike Storage Room	free of charge	- Rental Service	
- Guided Tours	free of charge		

Tennis

- Tennis Court	free of charge 1 Carpet, Flood Light Court	- Rental Service	

Bathing Facilities

- Bathing Facilities

Swimming Pool

- Outdoor Pool	4 Freshwater Separate	- Indoor Pool	1 Separate Freshwater, Heated
- Sunshades at Pool	free of charge	- Sunbeds at Pool	free of charge
- Mattresses at Pool	free of charge	- Towels at Pool	free of charge
- Sun Terrace		- Whirlpool	

Beach

- Beach Type:	sand, gravel	- Route to Beach:	along a road
- Public Beach		- Sunshades on Beach	free of charge
- Sunbeds on Beach	free of charge	- Towels on Beach	free of charge

Business & Congress

- Business & Congress

General Facilities

- Conference Room	2 1400 sq m	- Reception Desk	
- Speaker's Desk		- Tables	

Seatings

- No. of Seats:	2200

Technical Equipment

- Internet Access	- Video Beamer
- Overhead Projector	- Fax
- Scanner	

Disability Friendly

- Disability Friendly

Entrance

- Ramp/Level Access		- Door Type	Automatic

Lift
- Wheelchair Suitable

Rooms w. Disabled Facilities

- No. of Rooms	2

Bathroom

- Shower/Tub	Roll-In Shower

Environmental Commitment

- Environmental Commitment

Hotel

- Environmental Certification	Travelife, Green Key, ISO 14001	- Bio Packaging	Bottles, Glasses, Recycled Paper, Paper
- Building Design	Materials from the area	- Green Energy	Solar panels
- Hotel Recycle Bins		- LED Lighting	
- Organic Materials	Paper, Paper pen	- Selective waste collection	

- Water Conservation

Food&Beverage

- Food Waste Prevention Program		- Local and Seasonal Foods	

Food & Beverage

- Food & Beverage

Minoa Palace Resort

Platanias
73 014, Platanias, Chania, Greece
Phone: +30 28210 36 500 Fax: +30 28210 36 565
E-mail: info@minoapalace.gr
Website: https://www.minoapalace.gr/
GIATA: 1075438

Code:	AMTSGR0GJK	Destination:	Crete		
Search Code:	CHQ0303	Handling:	MTS Incoming Greece -Crete		
Type:	Hotel	Group:			
Class:	Deluxe	Chain:			
Local Rating:	5 Star	Owner:	DONOTUSE-MINOA PALACE	Lat:	35.51762789543523
Featured Rating:	5 Star			Lng:	23.898053396786917

Dining Room
- Air-Conditioning
- With Terrace
- Smoking Allowed: No

Restaurants
- No. of Restaurants: 4
- Main Restaurant: Buffet
- Local/National Restaurant
- Italian Restaurant
- Mediterranean Restaurant

Bars
- No. of Bars: 4
- Lobby Bar
- Pool Bar
- Beach Bar

Beverage
- Water & Softdrinks
- Coffee & Tea
- Beer
- Wine
- National Spirits
- International Spirits 10:00 - 00:00

Special Food & Beverage
- Vegetarian Food

Breakfast
- Breakfast Type: Breakfast Buffet 07:30 - 10:30

Lunch
- Main Course: Selection of Menus 12:30 - 15:30
- Starters: Buffet
- Salads: Buffet
- Dessert: Buffet
- Dress Code

Dinner
- Main Course: Selection of Menus, Buffet 19:00 - 21:30
- Starters: Buffet
- Salads: Buffet
- Dessert: Buffet
- Dress Code

Hotel Facilities

- Hotel Facilities

General Facilties
- Lobby
- Air-Conditioning: Apr Oct
- Elevator: 2
- Lounge
- TV Lounge: SAT TV
- Mini Market

Guest Amenities
- Internet: Wi-Fi/HotSpots (free), Internet Room
- Room Service: extra fee 24h Service
- Luggage Storage
- Schimb valutar
- Laundry Service: extra fee
- Ironing Service: extra fee
- Medical Service: extra fee 24h Service
- Wake Up Calls

Parking Facilities
- Car Park: free of charge
- Garage: free of charge
- Bike Stand/Cellar: free of charge

Shuttle Services
- Shuttle to the Airport: extra fee

Rentals
- Bike Rental: extra fee
- Motorbike Rental

Leisure Facilities

- Leisure Facilities

Family Facilities
- Child Pool
- Kids Playground
- Babysitting: extra fee
- Child Chairs

Activities
- Live Music: 2 x Week
- Table Tennis: free of charge
- Fitness Room: 10:00 - 20:00 free of charge

Locations & Distances

- Locations & Distances

Cities
- City 1: Chania 12 km

Recreation Area
- Beach: Platanias 250 m

Public Transport
- Public Bus Stop: 20 m
- Taxi Stand: 200 m

Sport Locations
- Tennis Court: 1 km

Medical Locations
- Hospital: 12 km
- Pharmacy: 500 m
- Doctor: 20 m
- Dentist: 1 km

Other Locations
- Town Centre: 12 km
- Tourist Center: 200 m
- Restaurants/Bars: 500 m
- Disco/Nightlife: 12 km
- Supermarket: 200 m
- Shopping Center: 500 m
- Attraction 1: Archaeological Museum of Chania 10.80 km
- Attraction 2: Folklore Museum of Chania 10.80 km
- Attraction 3: Chania Old Venetian Harbour
- Attraction 4: Municipal Market of Chania 11.10 km

Minoa Palace Resort

Platanias
73 014, Platanias, Chania, Greece
Phone: +30 28210 36 500 Fax: +30 28210 36 565
E-mail: info@minoapalace.gr
Website: https://www.minoapalace.gr/
GIATA: 1075438

Code:	AMTSGR0GJK	Destination:	Crete		
Search Code:	CHQ0303	Handling:	MTS Incoming Greece -Crete		
Type:	Hotel	Group:			
Class:	Deluxe	Chain:			
Local Rating:	5 Star	Owner:	DONOTUSE-MINOA PALACE	Lat:	35.51762789543523
Featured Rating:	5 Star			Lng:	23.898053396786917

10.90 km
- Attraction 5: Botanical Park and Gardens of Crete
11.70 km

Object Information

- Object Information

Property

- Construction Year:	2002	- No. Buildings:	2
- Total Units/Rooms:	254	- Total Beds:	600
- Garden	35000 sq m	- Architectural Style:	modern
- Voltage:	220 V		

Reception

- Reception	24h Service: Yes	- Languages Spoken	English, German, French, Italian

Policies

- Check-In Time:	15:00	- Check-Out Time:	11:00
- Payment Type:	American Express, Euro/ Master Card, Visa Card	- Pets Allowed:	No
- Smoking Allowed:	No		

Themes

- Themes

Target Group
- Honeymooners

Hotel Type

- Beachfront Hotel	- Resort Hotel

Wellness & Health

- Wellness & Health

Health

- Sauna	extra fee	- Massage	extra fee
- Whirlpool	extra fee	- SPA	free of charge 17 - 99 10:00-18:00

Beauty & Relaxation
- Hamam-Turkish Bath

Incidents & Errata

Errata

Impozit plătibil la nivel local	type: city tax Currency: EUR charge cycle: per Room per Night 01.01.2018

Points of interest (Platanias)

Main Locations

Additional Airport: Heraklion Airport (Distance 170.00Km, 150.00min)
Main Airport: Chania Airport (Distance 33.00Km, 35.00min)

Accommodation Stock Sheet

Minoa Palace Resort

Platanias		Code:	AMTSGR0GJK	Destination:	Crete		
73 014, Platanias, Chania, Greece		Search Code:	CHQ0303	Handling:	MTS Incoming Greece -Crete		
Phone: +30 28210 36 500	Fax: +30 28210 36 565	Type:	Hotel	Group:			
E-mail:	info@minoapalace.gr	Class:	Deluxe	Chain:			
Website:	https://www.minoapalace.gr/	Local Rating:	5 Star	Owner:	DONOTUSE-MINOA PALACE	Lat:	35.51762789543523
GIATA:	1075438	Featured Rating:	5 Star			Lng:	23.898053396786917

Image Route:

http://tkimages.axisdata.net/ImageConverter.php?size=display&height=300&hotel=AMTSGR0GJK&filename=AMTSGR0GJK_972748.jpg - Hotel
http://tkimages.axisdata.net/ImageConverter.php?size=display&height=300&hotel=AMTSGR0GJK&filename=AMTSGR0GJK_972786.jpg - Reception
http://tkimages.axisdata.net/ImageConverter.php?size=display&height=300&hotel=AMTSGR0GJK&filename=AMTSGR0GJK_972802.jpg - Hotel Entrance
http://tkimages.axisdata.net/ImageConverter.php?size=display&height=300&hotel=AMTSGR0GJK&filename=AMTSGR0GJK_972788.jpg - Lobby
http://tkimages.axisdata.net/ImageConverter.php?size=display&height=300&hotel=AMTSGR0GJK&filename=AMTSGR0GJK_972798.jpg - Bar
http://tkimages.axisdata.net/ImageConverter.php?size=display&height=300&hotel=AMTSGR0GJK&filename=AMTSGR0GJK_972790.jpg - Restaurant
http://tkimages.axisdata.net/ImageConverter.php?size=display&height=300&hotel=AMTSGR0GJK&filename=AMTSGR0GJK_972792.jpg - Restaurant
http://tkimages.axisdata.net/ImageConverter.php?size=display&height=300&hotel=AMTSGR0GJK&filename=AMTSGR0GJK_972750.jpg - Pool
http://tkimages.axisdata.net/ImageConverter.php?size=display&height=300&hotel=AMTSGR0GJK&filename=AMTSGR0GJK_972752.jpg - Pool
http://tkimages.axisdata.net/ImageConverter.php?size=display&height=300&hotel=AMTSGR0GJK&filename=AMTSGR0GJK_972754.jpg - Indoor Pool
http://tkimages.axisdata.net/ImageConverter.php?size=display&height=300&hotel=AMTSGR0GJK&filename=AMTSGR0GJK_972762.jpg - Room
http://tkimages.axisdata.net/ImageConverter.php?size=display&height=300&hotel=AMTSGR0GJK&filename=AMTSGR0GJK_972764.jpg - Room
http://tkimages.axisdata.net/ImageConverter.php?size=display&height=300&hotel=AMTSGR0GJK&filename=AMTSGR0GJK_972766.jpg - Room
http://tkimages.axisdata.net/ImageConverter.php?size=display&height=300&hotel=AMTSGR0GJK&filename=AMTSGR0GJK_972778.jpg - Room
http://tkimages.axisdata.net/ImageConverter.php?size=display&height=300&hotel=AMTSGR0GJK&filename=AMTSGR0GJK_972780.jpg - Room
http://tkimages.axisdata.net/ImageConverter.php?size=display&height=300&hotel=AMTSGR0GJK&filename=AMTSGR0GJK_972794.jpg - Gym
http://tkimages.axisdata.net/ImageConverter.php?size=display&height=300&hotel=AMTSGR0GJK&filename=AMTSGR0GJK_972796.jpg - Conference Facilities
http://tkimages.axisdata.net/ImageConverter.php?size=display&height=300&hotel=AMTSGR0GJK&filename=AMTSGR0GJK_1143112.jpg - Room
http://tkimages.axisdata.net/ImageConverter.php?size=display&height=300&hotel=AMTSGR0GJK&filename=AMTSGR0GJK_1143114.jpg - Spa and wellness
http://tkimages.axisdata.net/ImageConverter.php?size=display&height=300&hotel=AMTSGR0GJK&filename=AMTSGR0GJK_1143116.jpg - Bungalow
http://tkimages.axisdata.net/ImageConverter.php?size=display&height=300&hotel=AMTSGR0GJK&filename=AMTSGR0GJK_972800.jpg - Bar
http://tkimages.axisdata.net/ImageConverter.php?size=display&height=300&hotel=AMTSGR0GJK&filename=AMTSGR0GJK_1143072.jpg - Room
http://tkimages.axisdata.net/ImageConverter.php?size=display&height=300&hotel=AMTSGR0GJK&filename=AMTSGR0GJK_1143096.jpg - Room
http://tkimages.axisdata.net/ImageConverter.php?size=display&height=300&hotel=AMTSGR0GJK&filename=AMTSGR0GJK_972804.jpg - Garden
http://tkimages.axisdata.net/ImageConverter.php?size=display&height=300&hotel=AMTSGR0GJK&filename=AMTSGR0GJK_1143070.jpg - Room
http://tkimages.axisdata.net/ImageConverter.php?size=display&height=300&hotel=AMTSGR0GJK&filename=AMTSGR0GJK_1143062.jpg - Beach